"All the News That's Fit to Print."

The New York Times.

THE WEATHER
Probably showers today and Wednesday; fresh southerly winds.
Temperature yesterday—Max., 64., min., 52.
For weather report see next to last page.

VOL. LXXI....No. 23,439. NEW YORK, TUESDAY, MARCH 28, 1922. TWO CENTS In Greater New York | THREE CENTS Within 200 Miles | FOUR CENTS Elsewhere

SENATORS END SNARL ON 4-POWER TREATY, PASS SUPPLEMENTS

Declaration on 'Domestic' Questions Is Added to Treaty, Excluding Japanese 'Homeland.'

VOTE ON ADOPTION 73 TO 0

But Democrats, Supporting It, Assert Japan Can Do as She Pleases on the Supplements.

MIGHT EVEN IGNORE THEM

All Reservations Offered by Minority Are Defeated—Naval Treaty Comes Up Today.

Special to The New York Times.

WASHINGTON, March 27.—The supplement to the Four-Power Treaty, by which the mainland of Japan is excluded from the scope of the main treaty, and the much contested declaratory statement, which reserves American rights in mandated islands and bars from the scope of the treaty all questions that are exclusively "domestic," were linked together in the Senate today at the suggestion of Senator Lodge, and were then ratified by a vote of 73 to 0. This ended for the present at least, the snarl resulting from the parliamentary question raised by the Democrats Saturday as to the status of the "declaratory statement."

Five hours of debate preceded the final vote, opponents of the treaties insisting to the last that the supplementary treaty, as well as the declaration, should have been written into the main compact and argued that failure of the American delegation to do this would permit Japan to accept the Four-Power Treaty and reject the supplementary instruments, with the result that the Japanese homeland would remain in the main compact, while jurisdiction over domestic questions would still be in doubt.

Senator Hitchcock brought up early the matter of the status of the declaration, and all the signs pointed to a long contest. The end came quickly after Senator Lodge offered the declaration as a part of the ratifying resolution.

The Amended Resolution.

The resolution, as amended, read:

Resolved (two-thirds of the Senators present concurring therein), that the Senate advise and consent to the ratification of executive O, Sixty-seventh Congress, second session, an agreement between the United States, the British Empire, France and Japan, supplementary to the treaty between the same four powers, relating to their insular possessions and insular dominions, and defining the application of the term "insular possessions and insular dominions" as relating to Japan, signed at Washington, Feb. 6, 1922, subject to the following reservation and understanding, which is hereby made a part of and condition of this resolution of ratification, and which repeats the declaration of intent and understanding made by the representatives of the powers, signatories of the Four-Power Treaty relating to their insular possessions and insular dominions in the Pacific Ocean:

1. That the Four-Power Treaty, relating to Pacific possessions, shall apply to the mandated islands in the Pacific Ocean; provided, however, that the making of this treaty shall not be deemed to be an assent on the part of the United States of America to the mandates and shall not preclude agreements between the United States of America and the mandatory powers respectively in relating to the mandated islands.

2. That the controversies to which the second paragraph of Article I of the Four-Power Treaty relating to Pacific possessions refers shall not be taken to embrace questions which according to principles of international law lie exclusively within the domestic jurisdiction of the respective powers.

Before the roll-call several of the anti-treaty Senators explained why they were going to vote for the resolution.

"I vote for this resolution," said Senator Borah, "because it can do no harm and cannot possibly make the Four-Power Treaty any worse than it already is."

"And I vote for it," said Senator Ashurst, "because I consider that it does to a certain extent sterilise the main compact."

Senator Johnson said that he voted "aye" because, in his opinion, the resolution as amended minimized somewhat the dangers in the Four-Power Treaty.

Hitchcock Predicts Future Trouble.

Senator Hitchcock, who had previously renewed his charge that the Republican leaders had obscured the situation with "doubts, inconsistencies and uncertainties," said:

"I will vote to ratify this declaration, but I warn you now that Japan is not likely to ratify it as a separate document. By treating this as a separate instrument we leave it in the power of Japan to say that she will not ratify it. She will be able to ratify the treaty we ratified on Friday and to shake her fingers at us so far as the declaration covering immigration and other domestic issues is concerned.

"The only nation in the world with which we have a real controversy over immigration is Japan, and this declaration is the one thing connected with the four-power treaty that really gives some protection to the United States and yet they left it out of the treaty."

Previous to the final roll-call three attempts to attach reservations to the "homeland" supplementary treaty were defeated. Senator Robinson's proposal to exclude from the protection of the compact the southern portion of Sakhalin was beaten 53 to 20. Senator Pittman presented the Lodge League of Nations reservation on domestic questions, and it was lost, 21 to 49. Senator Robinson tried again to get in his reservation proposing that outside powers be asked to join in Pacific conferences, but it was defeated.

During the debate Sir Auckland Geddes, the British Ambassador, was

Continued on Page Three.

"Nine hours of thrilling"—one of modern productions.—Turkish Cavalry Breed. Forty-first Street, five World Century Theatres. Mats. (Inc. Sat.) 50c to $2.50.—Advt.

Report French Envoy to Berlin Opposed to Poincare's Policy

BERLIN, March 27 (Associated Press).—The early retirement of Charles Laurent as French Ambassador to Germany is expected in diplomatic circles as a consequence of his alleged differences with Premier Poincaré regarding the French attitude on the reparations issue.

The newspapers declare that the Ambassador was assigned to the Berlin post for the purpose of supporting what they call "the aggressive French policy in connection with reparations," and that he repeatedly incurred the displeasure of his Premier, especially over the Reparation Commission's latest note, which, it is declared, came as a complete surprise to M. Laurent.

POINCARE TO PUSH TREATY LIMITATION

Wants the Four-Power Compact Amended to Restrict the Pacific Obligations.

AIM AT NAVAL TREATY, TOO

Submarine Change Backed—Complaint That France Was Stifled at Washington.

By EDWIN L. JAMES.

Special Cable to THE NEW YORK TIMES.

PARIS, March 27.—The treaty reservation habit is spreading. At the time they ratified the Treaty of Versailles the French did not know the game. It is different now.

Premier Poincaré intends, when he submits the Pacific treaty to the French Parliament, to accompany it with a reservation analogous to that adopted by the United States Senate. He regards it as fair that one party to a treaty should not assume obligations, implied or otherwise, which another signatory does not assume.

As for the naval treaty, the French Executive will present it as signed. But members of the Chamber of Deputies will propose changes. I am informed that the following reservations or amendments may be offered:

First, an amendment changing the French capital ship ratio from 1.75 to 2.5.

Second, a reservation declaring that France deems that the treaty does not bar her from protecting her independence on land or sea.

Third, a reservation stating either that France retains the full right to decide what is a merchant ship, which under the Root plan must not be attacked by a submarine, or stating that France does not regard any vessel carrying guns as immune as a merchant ship.

Many Favor Submarine Proviso.

The last named reservation, which will come from the Chamber's Naval Affairs Committee, has excellent prospects of being adopted. As for the other two, recognised as being basic in character because they mean changing the treaty terms, it is difficult to say at this time what support they will receive.

A month ago there existed little doubt that France would quickly ratify the treaties which her representatives signed at Washington. Since that time there has been developing in France a sentiment against the ratification of the naval treaty. This sentiment is not yet strong enough to defeat the treaty, but it is growing, and in a country which has a Nationalist Chamber and a Nationalist Government there is no telling to what lengths such a movement might go.

The agreement of the Briand Government to accept for France a limitation to 175,000 tons for capital ships deeply offended the naval party here, which on that question stands with the extreme Nationalists. Despite the fact that France cannot afford to build battleships, they do not want the country to accept the principle of permanent sea-power inferiority. Ever since the signing of the treaty there has existed this nucleus of opposition to it.

The action of the American Senate in adopting a reservation to the Pacific treaty hs been taken as showing how France may avoid accepting the 1.75 capital ship ratio. This idea, advanced last week by the semi-official Temps, was quickly seized by other newspapers. Every day for the last four days two or more Paris newspapers have advocated French reservations to the naval treaty.

Today the Echo National, the organ of the Clemencists, and the Echo de Paris, the organ of the Nationalists, come out against the Washington agreement. Like other papers, these two appeal to French pride, laying

Continued on Page Two.

TEN POLICE AUTOS BEGIN CRIME PATROL; HOLD-UP VICTIM SHOT

Tours of City in Runabouts Started in Effort to Cope With Robbers.

THEATRE OWNER WOUNDED

Thief Fires Bullet Into Him After Waylaying Him Near His Home.

MANUFACTURER ATTACKED

Fights Thieves Who Follow Him Into House—Suspect in Flight Kills Himself.

Ten automobile runabouts, each containing a sergeant and a policeman, at 6 o'clock last night began to patrol the streets of the city in quest of hold-up men. The automobiles were assigned to four districts in which hold-ups have been numerous recently.

Two of the autos were sent to patrol the territory contiguous to the West Thirtieth Street station, two others to the Washington Heights section, with the West 152d Street station as a base, and two to the Arsenal in Central Park, with the middle east side as a field of operation. The remaining four were assigned to the Prospect Park station in Brooklyn, but will patrol wide areas in that borough.

The policemen detailed to the runabouts were instructed to arrest all suspected persons and to pursue automobiles when the occupants aroused their suspicions. The runabouts will be reinforced this morning by several high-powered automobiles, each of which will be manned by a sergeant and several policemen.

It was said at Police Headquarters that it was the intention of Commissioner Enright to keep the automobiles on a continuous patrol night and day with a view to apprehending thieves who have been evading arrest after hold-ups through the use of automobiles, usually stolen cars. It was understood that the motorcycle side cars which were installed for the purpose of coping with hold-up men some time ago had proved of little value.

Theatre Owner Shot By Thief.

Rudolph Seider, owner of a string of Brooklyn motion picture theatres, was entering his home at 223 Jamaica Avenue, East New York, at 11 o'clock last night when three men sprang at him from the darkness of the terrace. Although a group of Knights of Columbus, leaving the Columbian Club, next door to the Seider home, appeared just then, one of the men produced a revolver, pointed it at Seider and said:

"I've got you! Hands up!"

Before the motion picture man could comply, the man with the gun shot him through the chest. The bullet entered Seider's left side and came out the right side. His screams and the report of the pistol sent the three hold-up men in flight down Jamaica Avenue and into Van Sicien Avenue, where they escaped.

Seider had with him $1,000 in cash in a small valise, the day's receipts at two of his theatres. The hold-up men made no attempt to grab the bag. He was treated by Dr. Skiggs of Bradford Street Hospital and refused at first to go to the hospital. Later, however, loss of blood and shock caused his removal there.

Robbers Attack Manufacturer.

Miss Ida Lefkowitz, 20 years old, daughter of Samuel Lefkowitz, a cloak and suit manufacturer, blew a police whistle for twenty minutes last night from the window of her home on the fourth floor of 236 Madison Street while two hold-up men were attacking her father. No policeman appeared and the robbers escaped. The incident, it is said, will result in a delegation of neighbors of the Lefkowitz family calling on Mayor Hylan to tell him that lawlessness is rampant in the vicinity and that the police force there is inadequate.

Lefkowitz, who is 45 years old, is a powerfully built man. He usually wears jewelry valued at $1,500, including several diamond rings and a gold watch and chain. Shortly after 9 o'clock last night he left his establishment at 39 Montgomery Street and started for his home, opposite the old Madison Street Station, abandoned some time ago by Commissioner Enright.

As he turned into Madison Street from Montgomery Street, half a block from his home, Lefkowitz noticed a man fall in behind him. He thought nothing of

Continued on Page Two.

Two Great Lockouts Threaten Britain In Shipyard and Engineering Trades

Copyright, 1922, by The New York Times Company.

Special Cable to THE NEW YORK TIMES.

LONDON, March 27.—There is now grave danger of the engineering trade lockout in this country being extended to all kindred unions. Today's joint conference was a failure. The men's leaders asked the employers to withdraw the lockout notices against the Amalgamated Engineering Union and let the men return to work, so that peace negotiations could proceed. This request the employers rejected.

They made other proposals, and these will be considered by the trade-union leaders tomorrow.

It is probable that the members of all the other associated unions will be locked out.

A shipyard lockout also seems inevitable. About 300,000 men may stop work tomorrow night.

LIVERPOOL, March 27 (Associated Press).—Twenty-five thousand men in the engineering and shipbuilding trades here have decided to go on strike tomorrow, as a result of a sudden announcement by the employers putting national wage reductions into force. The Newcastle and Southampton unions have voted to take similar action.

WETS IN TEN STATES IN CONGRESS FIGHT

Liberals Hope This Fall to Elect the Nucleus of a Majority Four Years Hence.

AIM TO EASE VOLSTEAD ACT

Drys Are Active and Politicians Look for Little Change in House Sentiment.

Special to The New York Times.

WASHINGTON, March 27.—The first battle of the Association Against Prohibition to elect members of Congress favorable to a liberalization of the Volstead act will be waged in ten States. This organization, formed over a year ago, with Captain W. H. Stayton as President, asserts that it has over 300,000 members, including leading citizens in no way associated with the beer or whisky industry.

It enlists members for a fee of $1 a year and uses the funds so obtained to spread the arguments against prohibition. Four weeks before election it will present the records of candidates for Congress and will endeavor to show by a questionnaire how each candidate stands on prohibition.

The purposes of the association are stated thus:

"1. To get the Volstead act out of the law and keep it out.

"2. To oppose the passage of a similar tyrannical law and to endeavor to have enforcement of the Eighteenth Amendment, so long as it remains in force, left to the people of the several States under the concurrent clause.

"3. To work patiently, fairly, and patriotically for the repeal of the prohibition amendment and in the hope that the Constitution of the United States will be preserved from mutilation by an organised fanatical minority.

"4. Pending the accomplishment of the above program, to favor and encourage obedience to the prohibition laws, as now effective."

Leaders of the organization believe that they are strong enough in New York, Pennsylvania, New Jersey, Kentucky, Ohio, Indiana, Illinois, Minnesota, Wisconsin and Iowa to be an effective force in the November elections. Their efforts in these States, they announce, will be to publish widespread the record of all the candidates for Congress, and to support only those candidates who favor an increase in the alcoholic content as defined in the Volstead act. While they do not hope to elect in November a Congress favorable to increasing the alcoholic content from one-half of 1 per cent. to 3.75, yet the heads of the movement say they are confident that a liberal Congress will be elected and that this liberal nucleus will be the beginning of a big anti-prohibition movement, which in four years will be strong enough to amend the Volstead act.

If there is to be a modification of prohibition in any way it is generally admitted it must come through a liberalization of the enforcement act. The most sanguine wet does not look for a repeal of the Eighteenth Amendment, as thirteen States can prevent that, and there are many more than that number of States which will keep waving the white ribbon, no matter how great the reaction might become in years to come.

The campaign in New York will be preceded by two mass meetings. The first will be held on April 4 in Carnegie Hall, and another is scheduled for Madison Square Garden on May 4. Stuyvesant Fish is Chairman of the New York State division and enrolled in its membership are Vincent Astor Kermit and Archibald Roosevelt, Jay Gould, Irvin S. Cobb, Seth Low, Mgr. Edward J. McGolrick and James Speyer.

While this association and other liberals will be active in breaking down prohibition, they will find themselves opposed by the still rampant Anti-Saloon League and several new organizations which have arisen to uphold the prohibition law. Politicians who are in touch with public sentiment do not look for any great reduction in the dry forces in Congress.

TO SAVE ON LIQUOR STORAGE

Government Will Transfer It From Rented Stores to Army Buildings.

WASHINGTON, March 27.—Vast quantities of seized liquors stored by the Government in rented warehouses throughout the country are to be transferred to army buildings as an economy measure. Assistant Prohibition Commissioner Jones announced today on his return from an inspection of liquor conditions in Chicago, where preparations have nearly been completed for the transfer of millions of gallons of liquor held by the Government in rented storehouses into army buildings. Mr. Jones said this step in Chicago would mean a saving of about $15,000 a year in rentals.

In New York and other large cities, the Assistant Commissioner declared, the same procedure will be followed and a large saving to the Government is expected to result, as the Prohibition Bureau will only be called upon to bear its proportionate share of the heat, light and caretaker charges of the army buildings.

The plan for utilizing available army buildings as liquor storehouses was worked out by the Budget Bureau, the War Department and the prohibition unit as a part of the budgetary system's economy program.

Cardinal Gibbons Urged All Catholics to use the MANUAL OF PRAYERS.—Advt.

75,000 SEA WORKERS AID MINERS' STRIKE

Leaders Say Steps Will Be Taken to Prevent the Entry of Foreign Fuel.

WAGE CONFERENCE LAGS

No Progress Is Reported Toward an Agreement—Lewis Returns Here Friday.

Possibility of 75,000 marine workers in this port becoming involved in the coal strike scheduled for April 1 loomed yesterday, when officials of the International Longshoremen's Association and the International Seamen's Union announced that they were prepared to take any necessary steps to prevent importation of British coal to break the walkout. The leaders made clear their sympathy with the miners on receipt of published reports that the Administration might authorize use of Shipping Board vessels to import coal as cargo ballast at low rates.

The sub-scale committee of anthracite operators and miners had a session at the Union League Club yesterday to attempt to work out a new wage agreement. Two of the miners' demands were considered, but no headway was reported, and the conferences will be resumed this afternoon.

The Longshoremen's Union was a party to the group meeting at Chicago last month at which was formed a coalition of the railroad unions, the miners and longshoremen for mutual protection. One of the international officials of the longshoremen's organization aided in drawing up the proposal which has become the basis of the so-called Triple Alliance.

The announcement that the marine workers would aid the miners is regarded in labor circles as significant, and following so closely on the heels of similar promises by the railroad union leaders, indicates that the proposed alliance projected by the miners may soon materialize.

Promises Full Support.

Joseph P. Ryan, Vice President of the Longshoremen's Association, said that his organization was going to support the miners in every possible way. He said an early meeting would be held to perfect plans for co-operating.

L. A. Parks, agent for the New York branch of the Seamen's Union, said that the seamen at a meeting last night considered plans for co-operating in the strike. He said the union had a membership of about 6,000 members, comprising 50 per cent. of the American shipping registry in the engineering, deck and cooks and stewards forces. The longshoremen claim a membership of 60,000 or 70,000.

With all hope of reaching a settlement before April 1 that would avert the walkout of 150,000 anthracite miners now definitely abandoned, the sub-scale committee is proceeding slowly in its negotiations here. The greater part of the conferences have been taken up by the miners explaining their demands, and the operators have given no indication of the amount of reduction in wages they desire.

The coal operators, it was learned yesterday, had mildly protested to the miners against the suspension of work, holding that the strike order, issued ten days before the expiration of the agreement, was premature. When asked regarding suspension while negotiations were pending, Philip Murray, International Vice President of the United Mine Workers, said:

"The operators made no definite proposal. The anthracite miners cannot be expected to work when they do not know what wages they will receive or under what conditions they will labor. The responsibility rests with the operators."

Discuss Uniform Wage.

In the conference yesterday the chief demand of the miners was for a uniform wage scale so that various occupations of like character shall receive the same wage. The miners pointed out that there were scores of wage schedules at the different collieries, and asked the operators to produce their rate sheets so that the various differentials might be determined.

They also asked that a committee of miners and company officials be permitted at the collieries to establish the "proper rates for mechanical loading." Union officials made it clear that they did not object to mechanical devices, but contended that the operating workmen must be given adequate compensation.

Vice President Murray replaced John L. Lewis as head of the four labor delegates on the joint committee. S. D. Warriner, President of the Lehigh Coal and Navigation Company, continued as spokesman for the operators. President Lewis, it was announced, would return to New York on Friday or Saturday. He will probably make his headquarters in the East during the strike.

It was said authoritatively in coal trade circles that there would be no attempt by the hard coal companies to operate their mines during the suspension.

A survey by the National Coal Association, announced in its official bulletin

Continued on Page Two.

When you think of ... think of WRITING ...

SMOKING IN PUBLIC BARRED FOR WOMEN; POLICE ENFORCE LAW

Consternation Along Rialto as Detectives Order Cigarettes Put Out.

DOUBT ABOUT ITS PASSAGE

Head of Aldermen Never Heard of It, but Author Says Hylan Signed Ordinance.

PENALTY FOR PROPRIETORS

Ten Days or $5 to $25 Fine if They Permit Transgressions—Some Hotel Men Approve.

Hereafter women who smoke in public places will do so in defiance of a city ordinance said to have been passed on March 14 and put into effect last night. Enforcement came as a surprise to Aldermen, the police and the whole city and carried with it the threat of arrest, a fine of from $5 to $25 or ten days' imprisonment for those who permit women to smoke in restaurants or other resorts.

Murray Hulbert, President of the Board of Aldermen, said that he was certain no such ordinance had been passed, although its author, Alderman Peter J. McGuinness of the Greenpoint section, Brooklyn, insisted that Mayor Hylan had signed it.

It was made the subject of a general order by Police Commissioner Enright and sent to every station in the city. The order was read to the men when they were "turned out" and in some precincts sergeants were sent to carry the tidings into places where women meet and smoke.

The order brought consternation in some of the places along Broadway and in Greenwich Village. It was in the Village that it aroused the greatest resentment for, as a woman proprietor of a tea room said, almost every woman in that section smokes and each one would give voice to her indignation when they get together.

The police sergeant sent out from the Mercer Street station had no more than started on his mission than the Greenwich Village Chamber of Commerce was asked to take up the matter and it was said later in the T. N. T. tea room in MacDougal Street that there was little doubt opposition would crystallize in some action against the new law. The villagers seemed to feel that it was particularly directed against them. They at least intended to see that it was enforced in Broadway as well as in Sheridan Square.

The general order which the police read to the managers of some of the restaurants was headed imposingly in large type: "Females smoking in public resorts."

Carries Prison Penalty.

The general order continued: "An ordinance for the preservation of good order in the City of New York, contemplating the provisions of subdivision 14 of Section 49 of the Greater New York Charter.

"Be it ordained by the Board of Aldermen as follows: Section 1—No persons, firm, partnership, corporation or association of whatever character owning or controlling, either as proprietor or manager, any hotel, restaurant, place of public entertainment, or other place of public resort in the City of New York, where persons congregate whether for purposes of refreshment or entertainment, shall allow any female to smoke, such an act being construed as a contravention of the provisions.

"Section 2—Any violation of the provisions of this ordinance upon conviction thereof before a City Magistrate shall be punished by a fine of not less than $25 or more than $50 or by imprisonment in the City Prison or both. But no such imprisonment, however, shall exceed a term of ten days.

"Section 3—This ordinance shall take effect immediately."

President Hulbert of the Board of Aldermen said that he was not at the March 14 meeting, having been in Albany that day, but that he was certain that no such ordinance was passed. "I know," he said, "that no resolution against cigarettes of any kind has passed the board since Jan 1. There will be an investigation tomorrow."

Doubt About Passage.

Commissioner Enright's order stated that the ordinance was passed by the Board of Aldermen on March 14 and signed by the Mayor on March 21. The City Record of March 16, which contained the official report of the Board of Aldermen meeting on March 14, contained no reference to the passage of the ordinance.

Alderman William T. Collins, Vice Chairman of the board, majority leader, said last night at his home, 201 East Thirtieth Street, that it was news to him that the ordinance had been passed. "I distinctly remember voting to lay the proposed ordinance on the table in February, and thought that was the last of it," Mr. Collins said. "I don't be-

Continued on Page Four.

Irish Brigade Staff Quits Free State for New Executive

DUBLIN, March 27 (Associated Press).—The brigade staff of the Irish Republican Army at Athlone left the military barracks there today after having refused to obey orders from General Headquarters. The men declared that they recognized only the new Executive Committee chosen Sunday in the meeting here.

Up to the present time the men of the ranks of the brigade are remaining loyal to General Headquarters.

LLOYD GEORGE READY TO FACE HIS FOES

Gets in Touch With Cabinet Colleagues About His Policy at Genoa Conference.

DIE-HARDS ASSAIL HIM

Near East Delay Due to Hope America Would Take a Hand, Commons Is Told.

Copyright, 1922, by The New York Times Company.

Special Cable to THE NEW YORK TIMES.

LONDON, March 27.—Premier Lloyd George returned to London today and lost no time getting into touch with his Cabinet colleagues, with whom he discussed his Genoa policy among other matters. A full Cabinet meeting will be held tomorrow, when this policy will be further considered and also the motion of confidence which is to be introduced in the House of Commons next Monday.

The Premier is expected to have a conference with Lord Curzon, who returned from Paris tonight, on the results of the Near East conference, which naturally are a factor in the situation which will arise at Genoa.

The die-hards in the House of Commons are determined to attack the Government next Monday on recognition of the Soviet Government, which is understood to be one of the features of Lloyd George's Genoa policy, and they will, it is believed, vote against the motion of confidence.

As regards reports that Winston Churchill will resign if Lloyd George persists in pressing for recognition of the Soviet Government there is authority for saying there is no question of Mr. Churchill's resignation over the matter. Mr. Lloyd George had a talk with him today, and presumably whatever difference of opinion may exist will be composed.

Many attempts were made in the House of Commons today by Opposition members to obtain particulars from Mr. Chamberlain of the questions to be discussed at Genoa, but without avail. Mr. Chamberlain refused to be drawn and bade them wait until Monday, despite Lord Robert Cecil's insistence that the House had a right to know what was to be discussed on that occasion. "We all know what will happen," said Sir Donald MacLean, the Deputy Opposition leader. "The Prime Minister will come down here and will bring to bear all the influence which he possesses over the House, and before the debate has lasted long the personality of the Prime Minister will be the supreme issue of the day."

Lord Robert Cecil railed against post-war conferences in general, from none of which he had discerned any good results.

"What about Washington?" demanded Colonel John Ward.

"It was the only one the Prime Minister did not attend," interrupted Lord Robert rather spitefully.

The discussion then drifted into the Near East question, during which Lord Eustace Percy charged the Government with procrastination and pursuing a fruitless policy in regard to Turkey.

C. B. Harmsworth, replying on behalf of the Government, said to him and to other members, said among other things that a considerable part of the delay in dealing with the Turkish problem was due to the fact that the allied powers hoped against hope that some portion of the immense problem would be taken in hand by the United States.

FINANCIAL EXPERTS AGREE.

Countries Asking Credits at Genoa Must Give Security.

LONDON, March 27 (Associated Press).—The experts who have been discussing financial questions in preparation for the Genoa Conference virtually completed their labors today. They are said to have reached a general understanding that countries requiring credits must be prepared to offer security. At the same time it was recognized that the character of the securities must vary according to the financial and economic conditions of a country.

A considerable part of today's deliberations was devoted to revising and adding to the draft of a report which will embody the experts' recommendations after surveying fully the economic and financial situation of Central and Eastern Europe, paying special attention to the Russian problem.

This morning, discussing exchange reform, they dealt with the elaboration

Continued on Page Three.

COLLINS ACCUSES CRAIG OF BAD FAITH; REBELS OPEN FIGHT

Asserts Ulster Premier Did Not Keep Pledges — Calls His Charges a Fabrication.

CRAIG WILL REPLY TODAY

North Agrees to Conference as London Considers Martial Law for Belfast.

LORDS PASS IRISH BILL

Army Extremists Battle for Barracks in Donegal—Gangs Are Now Seizing Lands.

DUBLIN, March 27 (Associated Press).—Michael Collins, head of the Free State Provisional Government, held a meeting today of his Cabinet Ministers, after which the following statement was issued:

"At the present moment it has not been announced whether Sir James Craig intends to accept the invitation of the British Government. But in any case Mr. Collins proposes to travel to London with some of his colleagues tonight, as the first responsibility for the Northeastern situation rests with the British Government. It is they who brought the Belfast Parliament into existence. It is they who have given it power and money, which it is using in its campaign of wholesale murder and outrage against our co-religionists."

Later Mr. Collins issued a separate statement in which he accused the Ulster Premier of not living up to his undertakings. Mr. Collins said that while he hoped for the best he saw no way out of the present impasse until Sir James had radically altered his present attitude toward the Government of Ireland and the fateless authority in Belfast.

Mr. Collins said in his statement that the Provisional Government had not asked for such a conference, but that it accepted the invitation, as "the Provisional Government is always ready to do everything in its power to bring about peaceful agreement with Sir James Craig. On several occasions it has gone far to meet him, and he cannot deny that it has never broken any undertaking given him. Unfortunately, Craig has not been so meticulous in his attitude toward us."

Says He Has Not Kept Undertakings.

"He has neither kept his undertakings with us nor done anything to meet us on several points in controversy."

Mr. Collins's statement reviewed the events connected with the signing of the recent agreement between himself and the Ulster Premier, and then continued:

"Craig has not kept his honorable undertaking with me. His assertion that we are promoting trouble in Belfast is an indication of his attitude of hostility toward our people and of his disregard for the simple truth of the situation."

Mr. Collins said he had faithfully fulfilled the agreement with Sir James to secure the discontinuance of the Belfast boycott. The statement continued:

"It is exactly nine weeks today since the agreement was signed, and in all that time not one single expelled Nationalist or Catholic worker has been reinstated. There are at present 9,000 workers, all citizens of Belfast, who were thrown out of employment solely because they happened to hold different political and religious views from those of the Sam McGuffins of the crowd."

Describing the recent statement by Sir James that Southern Ireland desired to coerce Ulster and stir up strife by bombing and sniping her citizens as "an absolute fabrication and an outrageous statement under the present circumstances," the statement proceeds:

"Our position as regards the northeast corner has consistently been one of willingness to do all we can to effect peace there and to meet the objections of and differences with Sir James Craig's party so far as we possibly can."

Craig to Reply in Ulster House.

BELFAST, March 27 (Associated Press).—It was officially announced this evening that Sir James Craig, the Ulster Premier, would reply in the Ulster Parliament tomorrow to the statement made in Dublin today by Michale Collins.

The Ulster Cabinet at its session today accepted the invitation extended by Colonial Secretary Churchill to a conference in London of Irish leaders, called in view of the disturbed conditions in Ireland.

Premier Craig, telegraphing acceptance, said members of the Northern Government will arrive in London Wednesday.

Churchill Questioned in Commons.

Copyright, 1922, by The New York Times Company.

Special Cable to THE NEW YORK TIMES.

LONDON, March 27.—In the House of Commons today Winston Churchill, Secretary for the Colonies, was closely questioned on Ireland, particularly about measures taken for the protection of the Royal Irish Constabulary, who are being disbanded all over the country.

News of the murder of two of them was communicated to the House by Churchill himself.

Churchill said that the last news was that Sir James Craig had promised to come over and take part in the conference called to deal with the deplorable outrages on the border and in Belfast. The House cheered the announcement warmly.

LONDON, March 27 (Associated Press).—The possibility of establishing martial law in a part of Belfast was foreshadowed by Winston Churchill in the House of Commons tonight.

He declared the situation in Belfast was far worse than all the rest of Ireland and that the Government was prepared to consider martial law with the military authorities.

Lieutenant Jack, 'Admiral' of the Dry Navy, Lifts His Masthead Above Publicity Horizon

WASHINGTON, March 27 (Associated Press).—Lieutenant Jack, the "Admiral" of the recently organized prohibition navy, was sighted today for the first time since his connection with the new rum chaser fleet became known. The coast guard officer has been keeping his masthead well below the publicity horizon and denying himself to photographers and interviewers until it was whispered that he was something of a myth, like the Flying Dutchman and other mysterious frequenters of the deep.

However, Lieutenant R. L. Jack of the Coast Guard proved to be very real to the eye, standing well over 6 feet in his uniform, which is adorned by two service ribbons, and apparently tipping the scales above the 200 mark. His hair is black and his eyes deep blue, his nose high bridged and his jaw the firm facial foundation of a real fighter.

Acting under express and strict orders from his prohibition commanders, Lieutenant Jack declared he could say nothing whatever concerning his connection with the new dry law enforcement force. He smiled cheerfully in response to a volley of questions as to his new duties, but obeyed his orders to the letter.

Coast Guard officials declared that Lieutenant Jack was assigned to the prohibition unit as a liaison officer, as the sub-chasers being loaned by the Coast Guard because of his long experiences with all types of small boats and his familiarity with the Atlantic Coast waters and the streams emptying into the sea. His picture, it was said, would aid in the establishment of the rum patrol and in strategic disposition of the sub-chasers.

According to high prohibition officials, Lieutenant Jack is to have general charge of the fleet of rum chasers which are still the property of the Coast Guard, and will have general direction of their operation from Washington, working under orders of the prohibition high command.

INDIGESTION DEPRESSION MILLIONS WHOM RELIEF-ANA WOULD RELIEVE. Advt.

Smoke "IN-B-TWEEN"—finest little cigar in the world. 6c each—2 for 5c. Inc., Advt.

Germany to Reject Reparations Order, Chancellor Wirth Tells Party Leaders

BERLIN, March 27 (Associated Press).—Chancellor Wirth today told the Premiers of the Federated States and Reichstag leaders representing the Majority Socialists, Democrats, Clericals and the German People's Party that the German Government would inform the allied Reparations Commission that the 60,000,000,000 marks tax levy was not feasible and that financial control of Germany as stipulated in its note of last week also must be declined.

The Chancellor added that the Government was now confident to the Reichstag's approval of its stand when the issue is debated in Parliament.

The Premiers and the Reichstag leaders had assembled today to hear the Chancellor's explanation of the Government's attitude on the Reparations Commission's decision. They are said to have expressed themselves as satisfied with the stand taken by the Chancellor.

PARIS, March 27 (Associated Press).—Discussion of the question of budget expenses recoverable from Germany began in the Senate today.

Senator Berenger, referring to his report of last week, made on behalf of the Senate Committee on Finance, asserted that under a proposal made by Senator Ribot, the Finance Committee could only deal with the payments from Germany for 1922. Without giving any figures, he advocated a strict fulfillment of the Versailles Treaty as regards Germany's reparations payments.

"Between France's lucid genius—that of Descartes (a celebrated philosopher of the sixteenth century) and Foch—and Germany's camouflaged genius, a duel has commenced," said M. Berenger in concluding. "It would be a deathblow if we were not the equal of our soldiers, who have given us victory—if we failed to compel Germany to pay what she owes."

...could only be taken in agreement with the Ulster Government.

Mr. Churchill moved the Catholics of the City of Belfast, a petition asking that law so that control might be placed in the hands of impartial Imperial troops. He suggested the question ought to be discussed at the coming conference of Irish Ministers.

A proposal to draw a cordon of Imperial troops along the frontier should also be discussed. The plan he thought would be feasible about the middle of April, when the troops could go under canvas.

Such measures, however, in the opinion of the Colonial Secretary, are only palliative, and the proper way to tranquillize the position was by a friendly agreement between the North and South.

The conference of Irish Ministers, he said, would manage its own procedure. The British Government had not decided to intervene, and if the Irish representatives preferred to discuss matters solely between themselves the British Ministers would withdraw.

Conference Tomorrow Expected.

The acceptance today by the Ulster Government to the invitation to attend the Irish conference in London cleared the way for a gathering Wednesday at which the British Government will make a determined effort to bring the Northerners and Southerners into accord on some basis which will make for peace in Ireland.

Arthur Griffith, Michael Collins and Eamon de Valera will represent the South, and Sir James Craig, the Ulster Premier, and several members of his Cabinet the North. The British representatives will be Winston Churchill and other members of the Government, and perhaps Premier Lloyd George himself.

Whether the Imperial Government has any plan of its own to put forward has not been divulged, but there is talk in official circles that the Government will suggest a truce on the border to give the Southerners and the Ulsterites ample time to discuss a basis for the settlement of the frontier and other vexed questions.

Neither the Ulsterites nor the Free Staters appear to be eager for the conference. Mr. Collins, in a statement issued in Dublin this afternoon, expressly disclaimed any desire on the part of the Provisional Government for it, at the same time he attacked Sir James Craig for alleged breach of faith in connection with an agreement reached at their recent meeting. His reference was to connection with the promise of Sir James to reinstate Catholic workers expelled from Belfast.

Some fears were expressed tonight that the statement of Mr. Collins was calculated to jeopardize the conference, but students of the Irish situation advanced the opinion that Sir James Craig would not take it to heart but would assume it was made for electioneering purposes in the South, where the followers of Mr. Collins might try to make political capital out of a meeting of the Free Staters with the Ulster Premier.

The situation on the border in Ireland continues tense, but no developments were reported today. In Dublin Richard Mulcahy, the Dail Eireann Minister of Defence, said that all persons who had attended Sunday's convention called by certain members of the Irish Republican Army would be automatically suspended from the army.

IRISH BILL PASSES THE LORDS.

Birkenhead Censures Carson for Speech Attacking the Government.

Copyright, 1922, by The New York Times Company.

By Wireless to THE NEW YORK TIMES.

LONDON, March 27.—The House of Lords today passed the Irish Free State Agreement bill without a vote.

Interest in the final debate was diminished by the absence of Lord Carson, who is suffering from a chill. This, however, did not prevent Lord Birkenhead, the Lord Chancellor, from inflicting upon him the most severe verbal castigations that one jurist could administer to another.

Birkenhead reviewed the controversy of last week regarding Carson's position as Lord of Appeals. He enlarged upon the convention of the constitution that the Law Lords should not make speeches which were purely party speeches. "If they did," he said, "what becomes of our judiciary, the pride of the world for its impartiality and for its complete and final withdrawal from our partisan quarrels."

He invited the House to consider the position if any of the Government issues now awaiting the decision of the law courts would be decided by Judges every one of whom was known as a partisan on the matter dealt with.

"I lay down clearly the doctrine," he said, "with emphatic energy that no Judge in this Court of Appeal has the slightest right to go to all parts of the country and make political speeches."

The Daily Chronicle's political correspondent says that Carson's resignation of his post as Law Lord is expected in political circles as a result of this attack. Carson said during last Wednesday's debate on the Irish bill that if his position as Lord of Appeal was questioned he would resign it.

FREE STATE NAMES SULLIVAN.

Former New York Lawyer Is Adviser to Commission to America.

Special to The New York Times.

NEW HAVEN, Conn., March 27.—James Mark Sullivan, formerly United States Minister to Santo Domingo, will be a member of the commission from the Irish Free State to America, it was learned today. He is legal adviser to the commission. The other members are James O'Hara, General Phareau and Dean Mahcletta.

Mr. Sullivan said that one of the main objects of the visit of the commission will be to assure Americans who have subscribed to the Irish loans that they will lose none of the funds put into such bonds.

Mr. Sullivan is a Yale Law School graduate and won the oratory prize when as senior with a speech which predicted that Ireland would win its freedom by England granting a liberal Government and Constitution. He was later prominent in political affairs under Tammany in New York City and was counsel for Jack Rose in the Becker murder case. He married an Irish business woman and has been living in Dublin for a decade.

He was arrested in 1916 in connection with the Irish revolutionary movement, but was released when the United States demanded that, as an American citizen, England give him his liberty. He has since been close to Arthur Griffith, who is now head of the Dail Eireann.

SHOOT AT ULSTER OFFICIAL.

Assassins Attempt to Kill Assistant Commander of "Specials."

BELFAST, March 27. (Associated Press).—An attempt was made tonight to assassinate County Inspector Harrison of the Royal Irish Constabulary, who is second in command of the "Specials." A number of shots were fired at him while he was walking in Cromac Street, but he was not touched.

Deaths in the hospitals of two wounded persons late last night brought the total of fatalities in the disorders of the week-end to seven.

A notice posted near the Town Hall in Dundalk, County Louth, a strong Sinn Fein centre near the Northern border of the Free State territory, calls attention to the absence of any resolutions by the non-Catholic body of County Louth against murderous acts, and calls upon the Protestants to "act immediately, failing which we are determined to use the same means as they in Belfast used to our fellow-Catholics."

"On and after March 29," adds the notice, "for every Catholic man, woman, boy or girl so killed murdered or maltreated, so also shall the same quantity of helpers of the systematic murder of our fellow-Catholics meet the same fate."

The notice concludes: "Signed by order of the Silent but Sure Messengers."

IRISH ARMY FACTIONS CLASH OVER BARRACKS

Reports of Donegal Fight Vary, the Latest Saying Republicans Hold the Building.

Copyright, 1922, by the New York Times Company.

Special Cable to THE NEW YORK TIMES.

LONDONDERRY, March 27.—The [illegible] the village of Newtown Cunningham, County Donegal.

Early yesterday morning a force of insurgents arrived in the village in motors and commandeered houses which overlook the barracks occupied by the troops of the Free State army. From their positions the rebels opened a hot fire on the garrison.

When the attack was opened the garrison was under the impression that a raid was being made by Ulster special police from Londonderry.

After the first few shots by the attackers five of the garrison, including an officer, left the barracks, the officer being clad only in a shirt and trousers. The remainder of the garrison were unable to defend themselves, as their rifles, ammunition and equipment were locked up and the officer had taken the key with him.

The rebels maintained a heavy fusillade on the barracks for several hours, the men in the building lying down on the floor. One of the rebels attempted to crawl through a window which had been broken. Some of his comrades, unaware of this attempt, renewed the firing and he was shot in the leg. The insurgents then took possession of the barracks, the whole garrison of which is now Republican.

Another version says that the extremist section of the garrison left the barracks to assist in this coup. The Free State section have left the district for their homes.

An earlier account of the affair was that the Republicans were driven off after three hours' fighting and that six of their number were taken prisoners.

CARRICK - ON - SHANNON, Ireland, March 27.—Sixty men today drove herds of cattle out of the Deer Park Lands farm, over which there has been agitation for some time, the contention being that the farm should be divided among the local landless young men.

At the neighboring town of Lismoyle about a thousand men armed with farming implements brought about the reinstatement of a tenant who was evicted twenty years ago.

In County Leitrim a liaison officer read a decree today to the effect that there should be no interference in land controversies until the courts are functioning, but the warning was disregarded, and within an hour boundary fences were built for evicted tenants.

DUBLIN, March 27 (Associated Press).—The correspondent of The Freeman's Journal at Charleville, County Cork, has been arrested. Apparently, says the newspaper, the Irish Republican army authorities there were offended by his report of an attempt to break up a pro-treaty meeting at Charleville.

The Freeman's Journal adds that, while it makes no demand for special privileges for the press, it considers the arrest part of a scheme by the "treaty wreckers" to stifle any discussion of public opinion and to intimidate individual journalists.

SAY FORD IS SEEKING ELECTION REPRISALS

Report Current in New Jersey That He Will Oppose Senator Frelinghuysen.

Henry Ford will enter the New Jersey election campaign next September to oppose the re-election of United States Senator Joseph S. Frelinghuysen, according to a report published in Newark yesterday. Ford stands ready to support the Democratic nominee, according to the report.

It is understood that William J. Morgan, Ford's Newark business representative and a close friend for many years, had a conference Sunday with Secretary of State Thomas F. Martin at the latter's home at Union Hill, at which the Senatorial situation was discussed.

Mr. Martin yesterday declined to confirm the report that the conference had been held. It is said that he asked Mr. Martin if Assistant Secretary of State William B. Dill would enter the race for Governor, and that Mr. Martin replied, on behalf of Dill, that he would not.

The Ford representatives are said to have inquired into the candidacy of George L. Record for the Republican nomination for United States Senator against Senator Frelinghuysen, and were told by politicians here that Mr. Record had no chance of beating Mr. Frelinghuysen.

Senator Frelinghuysen voted for the seating of Senator Truman H. Newberry, who defeated Ford for the Senatorship in Michigan, and whose seating was then contested by Ford on the ground of alleged illegal expenditures in the campaign.

Special to The New York Times.

DETROIT, Mich., March 27.—Assertions that Henry Ford is backing a candidate in New Jersey against Senator Frelinghuysen, because of the latter's vote in favor of seating Senator Truman H. Newberry, were denied tonight by Mr. Ford's personal attorney, Alfred H. Lucking, in the absence of Mr. Ford, who is in Fort Meyer, Fla., with Thomas Edison.

"Is it true that Mr. Ford has started a campaign against Senator Frelinghuysen?" Mr. Lucking was asked.

"I do not believe it. I have heard nothing about it," he replied.

"If such were the case, would you have knowledge of it?" he was queried.

"Yes, sir, I surely would," he answered.

Mr. Ford has been quoted as having declared that efforts would be made to defeat for re-election all Senators who voted to seat Truman H. Newberry. This statement was made shortly before Newberry's confirmation and has not been denied by the Ford interests.

Plans to make the Newberry question the issue all over the country have been laid out by Mr. Ford and his political adherents and have been carried on systematically, according to prominent Detroit Republicans.

The general plan now being worked out is to have some ambitious Republican, a man securely within the party ranks, become a candidate against the present Republican Senator in each State, raise the Newberry issue, split the party on that issue and in the event of the Ford candidate failing to get the Republican nomination, work for such a wide split within the Republican ranks as to enhance the chances of the Democratic nominee in the election.

Republican leaders say that Senators Frelinghuysen, New Jersey, New of Indiana and Townsend of Michigan in particular are to be made targets for the Ford onslaught.

'NO COURTING' WARNING FAILS TO ELECT WOMEN

Men Probably Heeded Dictum of Mothers of Young Women, But Their Own Sex Bolted.

CHARLOTTE, Iowa, March 27 (Associated Press).—Dan Cupid lost his election fight in Charlotta today, all women candidates for city offices being defeated.

J. R. Kane was re-elected Mayor over Mrs. James McDermott, 151 to 104, while Mrs. Nick Steiner was defeated for City Council by Thomas Ketelsen by 193 to 86. Other women candidates for City Council withdrew their names before the voting began today.

During the campaign several mothers with marriageable daughters, supported by the daughters themselves, announced that the girls' male friends must support the women's ticket or stop courting the young women.

Election officials thing that most of the men voted for the women candidates and that it was the heavy women's vote that defeated Mrs. McDermott and Mrs. [illegible]

IRISH PEACE DELAY LAID TO O'FLANAGAN

Free State Envoys, Replying to Theatre Speech, Cite What They Call 'Secret History.'

SAYS GIFTS CARRY DEATH

One of Commissioners Warns That Aid for Anti-Treaty Cause May Spur Fratricidal War.

Irish Free State Commissioners to America made a counterattack yesterday on the anti-treaty delegates in this country. Singling out remarks by the Rev. Michael O'Flanagan, Vice President of the Sinn Fein, at the meeting in the Lexington Theatre Sunday under the auspices of the American Association for Recognition of the Irish Republic, the Free Staters said that when the struggle for Irish independence was hottest it was the sudden weakening of Father O'Flanagan that inspired Lloyd George to keep up the conflict and postponed peace in Ireland for six months.

In a formal statement the High Commission of the Irish Provisional Government said:

"At a meeting held in New York on Sunday the Rev. Michael O'Flanagan is reported as having said: 'All the prudent people, all the tame, all the cautious and all the get-under-the-bed people of the conscription and Black and Tan fight are helping England to root for the Free State.' Let us see if we cannot get up one good cheer for the other side.'

"This vituperative abuse of the men who follow the standard of such fighters as Michael Collins, Dick Mulcahy, Eoin O'Duffy, Gearoid O'Sullivan, Joe McGrath, Pionan Lynch, William Cosgrave, &c., compels us reluctantly to publish the following facts from the secret history of the Irish war, so that the American public may not be misled.

"The first full flood of Black-and-Tan terror of Ireland came in the last three months of 1920. In November Mr. Griffith, Acting President of the Irish Republic, was arrested, and he appointed Mr. Michael Collins as Acting President in his place. So well did Mr. Collins sustain the people in their hour of trial that Mr. Lloyd George, by December, decided that the campaign of terror was proving a failure, and, through the intermediary of Archbishop Clune of Perth, Australia, sent to Mr. Collins an offer of a truce on similar terms to that concluded in July, 1921. The truce was on the point of conclusion when Father O'Flanagan, who was unaware of the fact, queered the pitch by sending a telegram to Mr. Lloyd George, without consulting anybody, declaring that 'Ireland wanted peace.'

"Enormous Significance."

"The fact that Father O'Flanagan was Acting President of the Sinn Fein organisation gave this telegram significance in the eyes of English statesmen. The 'die hards' in the English Cabinet hailed the telegram as 'the first white flag,' and Mr. Lloyd George, when Archbishop Clune returned to London from seeing Mr. Collins, told him that 'Sinn Fein was breaking' and insisted on a surrender of arms before a truce, which Mr. Collins indignantly rejected. Father O'Flanagan's unauthorised action nearly stampeded the country into a national surrender, but Mr. Collins issued a letter to the people of Ireland to 'stand firm, stop talking and get on with the work,' which steadied the national morale. Father O'Flanagan's weakness was one of the causes of the resumption of terror in which the Irish people suffered so heavily for another six months.

"Shortly after this, Father O'Flanagan, without being authorized by anybody, and against the advice of Mr. Collins, went to London and held a secret conference with Mr. Lloyd George, who referred to him in the British Parliament in complimentary terms. Yet this is the man who now, from the safe vantage of America, talks of fighting to the last and associates those who did fight on, when he was a surrenderist, with 'tameness' and 'cowardice.'

"If Father O'Flanagan challenges any of these statements, they can be proved, one of the witnesses being the impartial authority of Archbishop Clune."

In giving out this statement at the St. Regis Hotel, General Piaras Beasiai, one of the delegates, deprecated "the necessity" for the commission's getting into a public controversy in America.

Hands Off, Their Pics.

"But we couldn't let that speech go unrebuked in fairness to our comrades across the ocean," he said. "We are in this country merely as emissaries of good-will from Ireland to America. We only request that our friends in the United States keep their hands off and let Irishmen in Ireland settle their own affairs.

"With the English in control in Ireland it was a different matter. We had to get the money to carry on the fight for freedom. Now, every penny that is subscribed for the anti-treaty cause may be used to augment a fratricidal war. Each dollar may be spent for powder and shot whereby Irishmen may shoot Irishmen. That should be clearly understood by everybody on this side of the Atlantic."

WON'T TAKE STRIKERS BACK.

Contractor for Western Maryland Gets All the Shopmen He Needs.

BALTIMORE, March 27.—Declaring today that he had had no difficulty in filling the places of the men who walked out last Saturday, in protest to the contract system, C. J. Wolfe, contractor, who operates the two shops of the Western Maryland Railroad here, added that none of the striking shopmen would be re-employed.

Advices from Hagerstown, where about 800 men went out, stated that an ultimatum to the striking shop employes at that place will be issued shortly by the Dickson Construction and Repair Company, which operates the maintenance of way department and the principal shops of the road. It will demand that unless the striking shopmen return within a certain time their places will be filled and the strikers will not again be employed in the shops at Hagerstown, it was said in effect by an official of the contracting company.

Western Maryland officials said there had been no interruption to the train service because of the strike.

CHICAGO, March 27.—A telegram from M. C. Byers, President of the Western Maryland Railroad, to the Railroad Labor Board today declared that the road had not violated the law nor any decisions of the Labor Board. Officials of the Western Maryland, it said, "understood that certain employes of its shop contractor" had quit work, but President Byers disclaimed any responsibility for such employes.

The telegram came in response to inquiry by the board last week, when the men walked out. No official action will be taken by the board until the question of the legality of contracting shop work now before the board, has been decided.

30,000 FASCISTI MARCH.

Celebrate in Milan Third Anniversary of Their Organization.

MILAN, March 27 (Associated Press).—Thirty thousand Fascisti, mostly from Lombardy, gathered here today to celebrate the third anniversary of the foundation of that nationalistic movement.

They paraded the streets in military formation, carrying banners and wearing uniforms and decorations of the organization. Many Fascisti Deputies were present, among whom was Benito Mussolini, the founder, who followed the parade amid joyous applause.

Several incidents of disorder occurred between Fascisti and Communists, in the course of which one of the latter was killed.

INSIST ON BIG CUT OF NAVY SEAMEN

House Subcommittee Decides on 65,000 Men, Although It Means Laying Up Ships.

WILL WIPE OUT ARMS RATIO

And Put Navy in Third Place—Public Is Unmoved, So Congress Leaders Go Ahead.

Special to The New York Times.

WASHINGTON, March 27.—The naval subcommittee of the House Committee on Appropriations, which is drafting the Naval appropriation bill, has definitely decided to provide for only 65,000 seamen and 17,500 marines, with 2,000 additional marines for occupational duty in Haiti. Should the amounts proposed for these purposes be accepted by Congress, it will be necessary to put many warships out of commission, thus making the effective navy of the United States inferior to those of Great Britain and Japan and destroying the 5-5-3 ratio provided for by the arms conference.

There appears every prospect that the proposal of the subcommittee will be adopted, in spite of the fact that the Committee on Naval Affairs holds that an effective naval force cannot be maintained with fewer than 86,000 seamen, or 21,000 more than are proposed by the subcommittee. With a majority of the House apparently set in the desire to go before the country in the Congressional elections on a platform of reduction of expenditures, the proposal to cut the enlisted personnel of the navy to 65,000 has a good chance of being adopted.

The attitude of the Senate is uncertain, but President Harding, who is opposed to such a radical decrease, evidently hopes that the upper house will refuse to permit the United States to lose equality with Great Britain in naval strength.

Great Britain and Japan intend to keep a sufficient enlisted personnel to maintain the ratio fixed in the naval treaty negotiated at Washington. While the 65,000 men to be provided for in the Naval Appropriation bill now being drafted are for the entire American Navy, and including shore stations, Great Britain has a force, of reserves to call upon to supply vessels necessary to efficient maintenance of the fleet. On Jan. 1 these reserves numbered 49,130 officers and men.

The Secretary of the Navy's recommendation to Congress that an enlisted force of 90,000 men and 6,000 boys be provided to keep the naval establishment in condition was based on a careful survey of the situation. Even that force would not keep in commission all the ships which the United States is permitted to retain under the naval treaty, but by reducing the number of men on all ships and putting out of commission the least important vessels the department would be able to maintain efficiency in the remaining fleet with these 96,000.

On account of the short term of enlistment in the United States Navy, four years, as compared with twelve years in Great Britain and six years in Japan, about 42,000 men must be enlisted the coming year to take the places of men whose enlistments will expire. As compared with an American force, including 42,000 recruits, Great Britain will have 117,000 experienced men plus more than 40,000 reserves, and Japan will have 74,000 trained men and 52,000 reserves. The United States has about 16,000 reserves.

On June 30, 1921, when the navy had 119,205 men, 82,849 had no previous service, and 16,552 others had less than four years' service. In the last fiscal year the discharges from the navy numbered 37,565, while desertions, deaths and other causes brought the total to 68,706 men separated from the service in the year.

There is nothing to indicate that the country is concerned over the danger of destroying the 5-5-3 ratio and bringing the United States down to third place among naval powers. Partly for that reason the House leaders and the members of the naval subcommittee are going ahead serenely in their plans to cut the enlisted force to 65,000 men.

FEAR GIRL OF 7 WAS SLAIN.

Philadelphia Police Seek Woman and Three Enemies of Father.

Special to The New York Times.

PHILADELPHIA, March 27.—Working on the theory that Ida Kramer, 7, who mysteriously disappeared from the home of her father, Isadore Kramer, a butcher of Woodbury, was kidnapped, police are searching for three men said to be enemies of Kramer. The police believe the child may have been slain.

A woman said to have been seen in a Camden trolley with a child closely resembling Ida was found tonight, but was not positively identified. A search for the trolley conductor is being made. A woman with a child boarded a trolley which passed through Woodbury shortly after 7:30 o'clock Saturday night, which was about the time the girl disappeared. The woman was holding tight to the child, which appeared to be frightened.

TEN POLICE AUTOS BEGIN CRIME PATROL

Continued from Page 1, Column 2.

it, however, until he observed that the man was following him up the stairs from the street. Then he hurried and was on the stairway between the second and third floors when the stranger attempted to brush past him. Lefkowitz decided that the man was a robber and blocked his path.

The stranger attacked him, but Lefkowitz threw him off and started to run up the stairs to the third landing. There he found himself confronted by another man. This man clutched him by the throat, while the first assailant turned at the merchant's legs to upset him. Lefkowitz threw the man on the landing down the stairs, but he couldn't free himself from the other, and both of them tumbled down the stairs to the second floor.

There both robbers joined in an attack on him, kicking him about the head and body and raising blows on him with their fists. Meantime tenants in the house, aroused by the shouts of the merchant, ran into the hallways, but ran back to their apartments even more hastily and slammed and bolted the doors.

Ida Lefkowitz recognized her father's voice, and suspecting he was being attacked by robbers, ran to the window with the police whistle. The shrill blasts could be heard for blocks, while tenants in the house and in neighboring tenements joined in cries of "Police! Robbers!"

The uproar finally alarmed the robbers and they fled without any loot, after beating the merchant into semi-consciousness. After Dr. William Stander had attended Lefkowitz at his office at 234 Madison Street and when the merchant was being carried to his apartment next door, a policeman appeared. He obtained descriptions of the robbers from Lefkowitz and left.

Pursued by Police, Kills Himself.

Rather than submit to arrest, a man believed to be Joseph Botensky, whom the police were chasing on Sixth Street yesterday afternoon, turned his pistol on himself and shot himself in the head. He was dead when the policemen ran up and lifted him from the sidewalk.

Before killing himself, the man had shot at the pursuing policemen twice, and one of them had fired at him, but none of these bullets had taken effect.

The policemen who had been chasing Botensky were Detectives James Kee and John Quinn of the First Street Station.

In the dead man's clothing the police found citizenship papers, dated 1909, made out to Joseph Botensky, 24 years old, of 144 East Fourteenth Street, besides ten cartridges, a gold watch and two watch chains. At 144 East Fourteenth Street it was said the name of Botensky was not known there.

SHOT FRIEND WITH GUN THUG DROPPED

Fishman Picked Up Weapon and Was Examining It—Shapiro May Die.

A pistol with which a gangster tried to kill a man in Madison Street, on the lower east side, early yesterday morning, figured in the accidental shooting of William Shapiro, 37, of 135 Monroe Street, several hours later, while his friend, Samuel Fishman, 36, of 199 Henry Street, was examining the weapon at the corner of Henry and Jefferson Streets. Jacob Greenberg, 25, of 119 Monroe Street, the gunman's target, escaped with bullet wounds in the left leg and right hand and right side. Shapiro was shot in the chest, and physicians at Gouverneur Hospital say he probably will not recover.

Greenberg told the police that he was walking with Philip Klein of 234 Monroe Street, when the gunman suddenly confronted them and fired four shots at him in front of 235 Madison Street. As Greenberg fell to the sidewalk the gunman ran away. Klein took the wounded man in a taxicab to Gouverneur Hospital, where Greenberg later declared to Detective Sergeant Howard O'Leary that he could not identify the gunman if the police caught him.

While policemen were searching the neighborhood for the gunman a report was received at the Oak Street Station that another man had been shot at Henry and Jefferson Streets. They hurried to the corner and found Policeman Stern questioning Shapiro, who said that he had accidently been shot by Fishman, who came to this country with him from Russia several years ago. Fishman admitted that he was responsible for the shooting and was arrested. The wounded man and the prisoner then explained that Fishman had found the pistol a few minutes before at the entrance to his novelty store at 21 Jefferson Street when he started to open the place.

He carried the weapon across to the corner of Henry and Jefferson Streets, where Shapiro has a news stand, and was showing the weapon to Shapiro when his finger accidently pressed the trigger and it exploded. Fishman turned the pistol over to Detective Gorevan, who found that five cartridges had been fired. The detectives then decided it was the same weapon used by the gunman in the attack on Greenberg.

Detective O'Leary said that Greenberg was with Hyman Kellman when the latter was shot and killed in front of 125 East Broadway on the night of Sept. 20 last. Fishman was held in $2,000 bail by Magistrate Thomas F. McAndrews in the Tombs Court to await the result of Shapiro's injury.

ASKS FORD TO TELL OF $29,000,000 'GIFT'

Detroit Paper Says Mellon Cannot Find That Manufacturer Returned War Profits.

Special to The New York Times.

DETROIT, March 27.—A Washington staff special to The Detroit Journal today says in part:

Secretary of the Treasury Andrew W. Mellon, it became known today, has called upon Henry Ford to make an explanation of the claim that $29,000,000 of the Detroit manufacturer's war profits have been turned into the Treasury of the United States to be used as the Government sees fit.

Recent publication of a book called "The Truth About Henry Ford," aroused much interest in Washington, for it was announced that the book had been written with Mr. Ford's approval and that the facts it contained were collected at first hand from Mr. Ford and his associates. The book declares in qualified terms that war profits amounting to $29,000,000 were returned to the Government by Mr. Ford, and that his extensive war contracts did not yield him a cent of profit.

This assertion was immediately denied by Treasury officials, and Secretary Mellon has conducted an investigation which reveals that Mr. Ford collected the full price for all articles manufactured for the Government, from Eagle boats to Liberty motor parts.

Secretary Mellen's investigation further revealed that the Bureau of Internal Revenue has been unable during the three years since the end of the war to discover just what the war-time profits of the Ford plants amounted to. Treasury Department agents have endeavored to get this information without success.

In spite of Secretary Mellon's denial that Ford has made the United States a present of $29,000,000, no explanatory statement has been made by Mr. Ford. Neither has Mr. Ford repudiated the claims made in the book written about him. It is for this reason that Secretary Mellon has written Mr. Ford, asking him for an explanation.

SCHOOL GETS RICH TRUANT.

Duffield Has Had His Fill of the Bowery, Friends Say.

Mrs. Graham Duffield announced yesterday that her son, Gordon Duffield, the millionaire truant of the Bowery, would return to the Grossman School at Plainfield, N. J. A few hours later she went on board the Lake Shore Limited for Chicago, leaving her son in the hands of Dr. William F. Burke, principal of the school.

Gordon, it is said by those in charge of him, has had his fill of Bowery life, and will no longer roam. Dr. Burke was inclined to think that the outing had been on the whole a good thing for the youth.

"For," he said, "Gordon used to smoke a great deal, and he tells me that he has given it up altogether. I think that he will get down now to good, hard work."

75,000 SEA WORKERS AID MINERS' STRIKE

Continued from Page 1, Column 5.

cation. The Coal Review, shows that the great railroad systems of the country have coal reserves sufficient to carry them for from thirty to ninety days.

STATE TROOPS TO BE READY.

"Won't Be Caught Napping" if Coal Strike Causes Trouble.

INDIANAPOLIS, Ind., March 27.—Adjt. Gen. Harry B. Smith of the Indiana National Guard declared today that he did not expect any situation to develop out of the strike of coal miners that would require the use of the State militia, but he added that the "Guard will not be caught napping" in an emergency.

While no specific orders have been issued to commanders of the various Guard units, it is expected that each will be ready to move troops quickly if any order is issued.

COLUMBUS, Ohio, March 27.—Denial that Attorney General Daugherty is sending arms and ammunition to Ohio National Guard units in the Southern Ohio coal fields for use in any disorders that might arise there as a result of the impending miners' strike was made today by Adjt. Gen. George Florence.

A statement regarding alleged shipments of arms was made last night by G. Mott Hindall, General Chairman of the Order of Railway Clerks on four Ohio roads, in an address to union railroad men.

Adjt. Gen. Florence characterized the statement as "ridiculous."

ILLINOIS MEN WILL CONFER.

Agree to Meet Coal Operators in Chicago Tomorrow.

SPRINGFIELD, Ill., March 27.—Acting on his promise to coal operators, Frank Farrington, President of the Illinois miners, wired Presidents of three coal operators' associations of Illinois this morning that he would meet them in conference at 10 o'clock Wednesday morning in Chicago. When asked if this conference might result in a separate wage scale for Illinois miners, Mr. Farrington said "not at this time, I believe."

That the Illinois miners will not break with the international union was reiterated by President Farrington, who declared that he had given notice at the Cleveland conference last Friday that he would enter into "separate negotiations" with the Illinois operators. "Separate negotiations," Mr. Farrington intimated, does not necessarily mean a "separate wage contract," which the international union has forbidden any district organization to make.

CHICAGO, March 27.—Heads of the Illinois coal operators' associations will accept the suggestion of Frank Farrington for a conference next Wednesday in Chicago, H. C. Adams, President of the Central Illinois Coal Operators' Association, announced today.

What negotiations Mr. Farrington may suggest, in view of the country-wide coal strike called for April 1, Mr. Adams said he could not predict. "We'll meet him and see what he has to say," Mr. Adams added.

MOTHER OF 6, THIEF, USES THEM IN PLEA

After Five Times Dodging Jail, She Gets Only Three Months for $380 Burglary.

Mrs. Pauline Nichter, 38 years old, the mother of six children and who has been arrested six times as a thief, escaping prison terms five times, four of them on suspended sentences and the fifth time by an acquittal, was sentenced by Judge J. Grattan MacMahon in the County Court, Brooklyn, yesterday, to three months in the Raymond Street Jail for grand larceny in the second degree.

Although indicted for grand larceny in the second degree and for criminally receiving stolen goods as a second offender, Mrs. Nichter was allowed to plead guilty to the grand larceny charge as a first offender. Her crime is punishable by a penalty of five years in State's prison, but she got off with the light sentence of three months.

Every time previously that she appeared in court for sentence she brought her six children. She asked for clemency on the ground that she was their mother. She was arrested for the sixth time on Jan. 27 last for stealing a pair of trousers, $50 in cash and a diamond lavaliere, said to be valued at $800, from the apartment of Joseph Sandal at 194 Rodney Street, Brooklyn. She was discovered as she was leaving the house through a trap door in the rear.

BANTON FIGHTS BILL TO FREE CRIMINALS

Westall's Measure Would Empower Board to Parole Slayers, He Points Out.

DOUBTS REFORM IN YEAR

First Offenders Already Receive Proper Consideration From Courts—Cites Thugs Law Would Aid.

District Attorney Joab H. Banton issued a statement yesterday in which he opposed Assemblyman Westall's bill now before Governor Miller to empower the State Parole Board to release first offenders after they have served one year of their term in prison. The prosecutor said that while the bill was aimed in the right direction it goes too far when it permits the Parole Board to release murderers, which the board cannot do under the present prison law.

He contended that it was hardly likely that a "great moral change" could come over a criminal in one year, and he felt that the bill would give first offenders an opportunity to return to a life of crime a little more than a year after they had been sentenced for heinous offenses. He also predicted that if the bill were to become a law prisoners entitled to benefit under its provisions would cause trouble in the prisons if they were not immediately released.

"There is a peak in the life of every prisoner which, if discovered in time, may enable those of humanitarian trend to make him an asset to society rather than to continue as a liability," the District Attorney's statement began. "The great difficulty is to ascertain the peak, and great difficulty lies in the fact that the prisoner may practice deceit.

"The act repeals 1211-b of the Prison law, which excluded from the jurisdiction of the Parole Board 'a person serving any such term of imprisonment under a conviction of murder.'

"If this act becomes a law, every person confined in a State prison who has never before been convicted of a crime punishable by imprisonment in a State prison, though he may be a murderer, a robber, a burglar, or a person convicted of other crimes of violent and heinous nature may be discharged from prison at the end of a year. Our Judges are humane and careful and they take into consideration when passing sentence everything good on behalf of the prisoner.

"For instance: Last week two young men were convicted of robbery in the first degree. They had choked an old man and robbed him of his personal belongings. The Judge presiding properly sentenced them to not less than ten nor more than twenty years in State prison. Under this law they may be released upon the community to practice their crimes of violence after having served one year of their sentence."

Fights Dance Craze With Church Rink.

EL PASO, Texas, March 27.—The Rev. Henry van Valkenburgh, pastor of the First Methodist Church, today announced that he had arranged to open at once a big skating rink in the basement of the church, to offset the dancing craze. It would be a community proposition, he said, and no charge would be made. Skating would be enjoyed day and night, he declared.

ADVERTISEMENT.

White Rock is the leading mineral water.

Hotel St. Regis.
Fifth Avenue at 55th Street
NEW YORK
Following the recession of cost of service and supplies, the management of the Hotel St. Regis takes pleasure in announcing new rates—practically at a pre-war level.
Single Room with Bath, from $7
Double Room with Bath, from $10
Suites—Parlor, Bedroom and Bath, from $15
Specially Attractive Discounts on Yearly Leases
Dining-hall free-set in the charming Restaurants of the St. Regis
Prices no higher than other first-class Restaurants
R. M. HAAN

The Management of Real Estate

OLD POWER PLANT LARGE COAL BILLS

NEW POWER PLANT $14,500 SAVING ANNUITY

Reducing the Overhead

IN a downtown loft building four years ago, we found a heat, light and power plant which was eating up so much of the gross income that little was left for profit. At that time costs were much lower than they are today.

IN this instance, the changes made to the plant, after a careful survey made by our Engineering Department, at an outlay of $4,340, caused a reduction of approximately $14,500 per year in the operating cost of the building.

MORE THAN HALF A CENTURY OF EXPERIENCE IN SOLVING BUILDING MANAGEMENT PROBLEMS

Wm. A. White & Sons
Established 1868
46 Cedar Street
Tel. John 5700

PECK & PECK

Golf Hose as Scotch as Kilts

PECK and PECK have a great collection of golf hose, some as gay as the Royal Stuart tartan and others as sombre as a rain-storm in the Orkneys. But Scotch quality is in every pair. The prices are, for imported hose, from $5.50 a pair and up.

PECK & PECK
501 Fifth Avenue 526 Fifth Avenue
4 NO. MICHIGAN BLVD. CHICAGO
Palm Beach Southampton Newport

THE many special capacities in which we are prepared to serve banks, bankers, attorneys and corporations include, among others, the following:

As Receiver or Trustee in Bankruptcy; as Assignee for persons or corporations; as Secretary of Creditors' and Security Holders' Committees.

Correspondence pertaining to situations that may require services of this nature is invited.

Liberty Industrial Corporation
100 Broadway
New York

57

Quality food at low cost

With so many foods still high in price, it's a blessing that so good a food can be had for so little money and so little trouble.

HEINZ OVEN BAKED BEANS with Tomato Sauce

Advertising Layout and Copy Man

A position is open for a layout and copy man with the highest qualifications for the job. The man we have in mind must have striking and original ideas for the laying out of forceful copy for both retail and national business; only a man who can show by his work that he has made good, will be considered. Salary no object. All replies to be held strictly confidential. Box S 39 Times.

DOUBT PEACE TERMS WILL SATISFY TURKS

Counter-Claims to Allied Proposals Expected From Nationalists by the French.

GREEKS MAY BALK ALSO

Demilitarization Planned to Make It Impossible for Either Side to Attack the Other.

Copyright, 1922, by The New York Times Company.

Special Cable to THE NEW YORK TIMES.

PARIS, March 27.—It is expected that the Governments of Constantinople, Angora and Greece will be in possession by tomorrow of the full text of the allied proposals on the basis of which the Treaty of Sèvres should, in their opinion, be rewritten. But whether or not the Turks will accept is a question which is occupying all attention.

At the Quai d'Orsay, which is always in close touch with the Turkish Nationalists, it is considered as strongly possible that they will not. On the other hand, the document as made public here seems so reasonable as to preclude the possibility of a direct refusal to discuss it.

The Turks may make some counter-proposals and may ask for alteration of some of the conditions involved before they will consent to an armistice, but a direct refusal to accept back all of Asia Minor without having to fight for it is scarcely to be anticipated.

The first point of difficulty, however, arises in the conservation by the Allies of all parts of the former Turkish Empire, which they took over under mandate, namely, Syria by France, and Palestine and Mesopotamia and all of Arabia by England under the nominal headship of Arab chiefs. In this revised treaty there is no question of the Allies abandoning their rights, which they claim were fairly won in the war and are conserved in justice to the non-Turkish peoples now under their protection.

Greece is the only country which is asked to abandon any of her present holdings, and most of these she has held in the past only as agent for the Allies and on their invitation. From her no strong objections are expected, as the Greeks are well aware that it is wiser for them to abandon Asia Minor than to risk defeat or at least great loss in men and money.

The suggested frontier line which the Allies lay down in Thrace presents, however, one likely obstacle to Greek acceptance in that it leaves the Greek town of Dodosta in Turkish territory.

The line, as suggested, will begin near the town of Ganos, on the Sea of Marmora, and run in a northeasterly direction to the Bulgarian frontier in the western part of the Istrauls Mountains. It will give Baba-Eske and Kirk-Kilisseh to the Greeks, and the whole of Eastern Thrace and Gallipoli will be demilitarised on both the Turkish and Greek sides.

"Thus," says the Foreign Minister's proposal, "the Greeks will not be able to threaten Constantinople, and the Turks will not be in a position to attack the Greeks."

The only military force in the whole area will be an allied force which will be kept on the peninsula in order to safeguard free and unimpeded entrance to the straits. Navigation of the straits will be under control of an international commission under a Turkish President, and on this commission it is hoped that all the States interested—presumably including Russia—will be represented.

On their whole plan the allied Ministers are not, on their own confession, very proud. The problem, they say, admits of no easy solution, and they can only commend it to the world as the proposition which seems most consistent with justice and with the facts of the case. One of the concessions which they make to the Turks is to allow their army of 40,000 regular troops and 45,000 gendarmerie, a total of nearly twice that allowed under the treaty of Sèvres.

SPLIT ON TERMS TO TURKS.

London Newspapers Criticise and Praise Allied Proposals.

Copyright, 1922, by The New York Times Company.

By Wireless to THE NEW YORK TIMES.

LONDON, March 27.—The Near East peace proposals of the Paris Conference do not meet with the approval of The Daily Chronicle, which declares that there is no justification for certain of the concessions made to Turkey. It says:

"They are only made because France insists on them in order to redeem pledges given to Angora by Franklin Bouillon when he bought his notorious agreement from the Kemalists.

"Apart from local questions of justice between Nationalists the chief British interest of course is to secure the freedom of the Straits. Their control by the Turks during the war cost us 200,000 casualties on the spot and an incalculable number elsewhere. It prolonged the war several years and was the direct cause of the collapse of Russia.

"One might have thought after such an experience that the Western powers would agree in saying 'Never again.' The French, however, have come round to the policy of restoring Turkish control on the assumption that the special influence to which they aspire in Turkey will make this virtually equivalent to French control. It is, we think, a very shallow and shortsighted calculation, even from the French standpoint, but it has been insisted on and we have in effect given way.

"We do not blame Lord Curzon or the British Government, whom he represents. A number of events had combined to their hands. We regret it deeply, notwithstanding, as we think most people will who have thought much on the course and lessons of the war."

On the other hand, The Daily News says:

"We think the Paris negotiators have produced a plan which is not only infinitely better than the abortive Sèvres treaty, but which, if worked by good-will, can be made to solve a very difficult and dangerous problem. Lord Curzon is entitled to credit for the skill with which he has helped to reconcile Anglo-French conflicting interests as well as those of the two nations directly concerned."

The Daily Telegraph says:

"Certain advantages have been definitely secured, and first among them is the disappearance of antagonism between Great Britain and France in regard to the policy of the Near Eastern settlement. A definite breach has been made with the past and genuine agreement has been attained with regard to the lines upon which political readjustment should move in a quarter of the world in which both powers are so deeply interested. That is the utmost success which could have been expected of the Paris conference."

The Daily Express says:

"The terms propounded by Britain, France and Italy to the Greeks and Turks appear to be eminently just and reasonable."

The Daily Mail says:

"We believe the terms will be generally approved by all who desire lasting peace in the East and satisfaction of Indian opinion."

The London Times says:

"The allied Foreign Ministers have given an excellent example of how diplomacy should be conducted. In regard to the extremely difficult and involved situation in Turkey they have achieved a decision that must be regarded as statesmanlike."

The Westminster Gazette says:

"It is likely to settle nothing even in the improbable event of its being accepted by the Angora Government. In the Near East more plainly than anywhere else we must cut our losses, and that is just what our present Government seems incapable of doing."

SCHANZER IN LONDON, SEES KING AND PREMIER

Italian Foreign Minister Says Lloyd George Approves Near East Peace Proposals.

LONDON, March 27 (Associated Press).—Senator Carlo Schanzer, the Italian Foreign Minister, who came to London for a brief conversation with Prime Minister Lloyd George today, said this evening that the British Premier manifested full agreement with the proposed solution of the Near East problem arrived at by the allied Foreign Ministers in Paris.

Signor Schanzer said he believed the Paris agreement was the fairest that was possible under the circumstances. He anticipated that Greece would not raise any serious difficulties in the way of the proposed solution.

Owing to the shortness of time the Italian Foreign Minister did not have an opportunity for a prolonged exchange of views with Mr. Lloyd George, but he said the Premier promised to go to Genoa one or two days before the opening of the economic conference.

With reference to participation at Genoa by the Russian Soviet Government, Signor Schanzer reiterated what he said in the Italian Chamber a week ago, that the Russians would be insured a respectful reception. He was convinced that they were coming to Genoa with a sincere desire to co-operate in the economic reconstruction of Europe.

One of Signor Schanzer's companions told the correspondent that there would be no Easter recess of the Genoa gathering. He said the Italian Government regarded the conference as so important that church holidays should not break up the deliberations.

Signor Schanzer also had a half-hour conversation with King George, who received him with warm cordiality. In bidding him good-bye the King expressed his best wishes for the success of the Genoa conference.

Signor Schanzer left for Rome tonight, having spent only twelve hours in London.

SAYS BRITAIN AWAITS OUR MEXICAN ACTION

Lord Percy Tells Commons British and Americans Pursue a Common Policy.

LONDON, March 27 (Associated Press).—Lord Percy, speaking in the House of Commons today with reference to recognition of Mexico, said Great Britain and the United States had pursued a common policy and the American Government was in a prior position regarding Mexico. He added that the question was likely to come to a head and probably there would be an early decision.

Cecil Harmsworth, Under Secretary for Foreign Affairs, in reply to a question concerning Mexico, said he hoped that as a result of setting up mixed claims commissions some of the outstanding obstructions and difficulties would be removed.

Major Christopher Lowther made a strong appeal for recognition of the Mexican Government, saying it was vital not only to a stable government in Mexico, but to the proper protection of British interests there.

ACTRESS WHO STOLE FREED AND WEDS

Penalty for Theft to Build Up Her Trousseau Suspended That She Might Marry.

After "Jacky" Winters, 20 years old, a vaudeville actress, pleaded guilty in the Court of Special Sessions yesterday to a charge of shoplifting, she was married to a vaudeville actor. Arraigned under the name of Ruth Lavinia Walters, Hotel Grehoble, the young woman admitted that she had stolen a hat and a pair of earrings from Wanamaker's. She explained tearfully that she took them for her trousseau.

Tommy Toner, a vaudeville actor, told Justices Voorhees, Healy and Moss that he and "Jacky" were planning to be married at once and to go on the road together in their new playlet, "Miss Cupid." He argued the advantages of this plan over jails, reformatories and fines.

The Justices agreed to waive the statutory punishment in favor of the substitute favored by the two artists. They got a marriage license from the City Clerk and had the service performed by the Rev. John Callahan, a Tombs chaplain. The actress, who said her repentance was complete and permanent, carried a small Bible in Court and at the ceremony.

SENATORS END SNARL ON 4-POWER TREATY

Continued from Page 1, Column 1.

again subjected to criticism. Senator Robinson predicted that the people of California would approve the course of Senator Johnson, "who has so ably endeavored to guard their interests, despite flank attacks delivered against him in his own State by no less a personage than the British Ambassador and Secretary Hoover."

There was a sharp exchange between Senators Underwood and Johnson at one point. The former admitted that in the event of an attack on Japan by Russia the other signatories of the four-power compact might become involved, but he explained that by this he did not mean war but the adoption of other means of restoring peace.

"Do you mean an economic boycott?" asked Senator Johnson.

"Economic pressure for peace," replied Senator Underwood.

The Californian insisted that this was an admission that the treaty required the United States to boycott any nation making war on any of the four signatories.

Following ratification of the amended supplementary treaty, Senator Lodge announced that he would lay the naval limitation treaty before the Senate tomorrow.

RATIFICATION PLEASES TOKIO.

But One Paper Regrets the "No Alliance" Reservation.

TOKIO, March 27 (Associated Press).—Various issues during the final hours of the Japanese Diet somewhat overshadowed the importance of the ratification of the Four-Power Pacific Treaty by the United States Senate, but such opinions on this subject as have been expressed indicate marked satisfaction.

The Asahi Shimbun, while saying that the Senate's action endorses the labors of the Washington conference, sees no justification for the adoption of the "no alliance" reservation, which it says is not in accord with the spirit of the text of the treaty and contradicts the principles advanced by the American delegates to the conference. It adds that the American Government will now have to explain to the other powers that the reservation was only a question of interpretation.

The Osaka Mainichi Shimbun says that the ratification of the treaty does not mark any extraordinary event in international affairs. The action of the American Senate, in view of its former attitude toward the Treaty of Versailles, it says, is especially welcomed as helping to restore the world's confidence in America, and on this President Harding and the American Government are congratulated.

The Mainichi regrets the abolition of the Anglo-Japanese alliance, which it says has long stood Japan in good stead, but at the same time urges the wisdom of dropping it when its original aims have been attained. The paper congratulates the powers on being able to terminate the alliance with increasing friendship and better understanding. It advises the Japanese Government to take advantage of the naval holiday and to turn to the best account the opportunity afforded by the new Entente.

ANTI-SALOON LEAGUE ASKED CABINET POST

Wayne B. Wheeler Admits Urging Harding to Pick Sympathetic Secretary of Treasury.

PROTESTED NAMING JUDGES

Holds That Congressmen Favoring Volstead Act Liberalization Are "Unsafe" Members.

Special to The New York Times.

WASHINGTON, March 27.—The fact that Wayne B. Wheeler, general counsel of the Anti-Saloon League, wrote to President Harding suggesting the appointment of a Secretary of the Treasury sympathetic to the enforcement of the prohibition laws at the time the President was making up his Cabinet was revealed today along with other semi-political activities of the league. Testimony at the hearings on the appropriations bill for the Department of Justice, as made public today, also shows that the league protested against the appointment of a half dozen or more nominations to the Federal bench.

It also was disclosed that the league, through Mr. Wheeler and two Pittsburgh ministers, one of them a league official, was successful in influencing the Department of Justice to suggest a $100,000 increase in the appropriation for employing temporary legal assistants to prosecute dry law violations. The subcommittee of the Appropriations Committee which drew the bill disregarded this request for the additional sum.

When Mr. Wheeler appeared before the committee on March 14 he was subjected to a grilling cross-examination at the hands of Representative Tinkham of Massachusetts, a subcommittee member, who is an avowed "wet." Mr. Tinkham endeavored to make Mr. Wheeler admit that the league should come under the head of a political organization for its activity in the campaign of 1920 and under the provisions of the Corrupt Practices act. The league, it will be remembered, filed under protest with the Clerk of the House a statement showing it had expended some $500 for work in the Seventh Minnesota, Fifth Maryland, Twenty-fifth and Forty-second New York Congressional Districts.

"You show that you attempted to influence election results in more than two States," said Mr. Tinkham. "Returns from West Virginia, Iowa, Maryland and Wisconsin show your subsidiary organizations participated politically in the 1920 elections. Now why should you have protested that you did not come under the operations of the Corrupt Practices law?"

"There is an honest difference of opinion as to whether that refers to such committees and voluntary organizations as the Anti-Saloon League," replied Mr. Wheeler.

"Did you approach the President in relation to the appointment of a Secretary of the Treasury?" asked Mr. Tinkham.

"I sent him a communication, I think, asking that no one be placed in that position who was hostile to the enforcement of the prohibition law, inasmuch as he would have something to do with it," answered Mr. Wheeler. "We did not take up with him particularly the personnel or anything else as I recall it."

"Have you ever protested the nomination of a Federal judge?"

"Possibly half a dozen or more," Mr. Wheeler replied.

The subcommittee recommended that a special appropriation of $150,000 for the enforcement of the prohibition laws not be granted, but that the Attorney General be authorized to allot that sum from other appropriations. In addition $200,000 for special temporary attorneys was allowed. It was shown that the Anti-Saloon League asked the Department to increase the $200,000 to $300,000.

URGES DRY LAW REPEAL.

Chicago News Thinks Wine and Beer Better Than "White Mule."

Special to The New York Times.

CHICAGO, March 27.—Under the caption "Non-Intoxicants Versus 'White Mule,'" The Chicago Daily News, noted for its conservatism on public questions, came out editorially today for the repeal or modification of the Volstead law.

"Fair play is a jewel," The Daily News says. "The day of excessive prohibition that causes 'white mule' and other fearful beverages to flow in illicit streams throughout the country should give way to a day of wise restrictive law banishing intoxication with all its evils while permitting the manufacture and sale of beverages of low alcoholic content as the most effective preventive of illicit trade in deadly intoxicants."

The editorial says the American people are entitled to demand, if they choose, a scientific determination of the percentage of alcohol in a beverage that makes that beverage intoxicating, and adds:

"If the country must choose between the product of innumerable moonshine stills and non-intoxicating wine and beer manufactured under Government scrutiny and subjected to relative taxation and licensed, common sense dictates that the choice should fall upon the latter."

POINCARE TO PUSH TREATY LIMITATION

By EDWIN L. JAMES.

Continued from Page 1, Column 1.

emphasis on the argument that France as a great world power was really pushed aside at Washington, while Great Britain, America and Japan conducted the business on hand. They contend that agreements made in such circumstances are not agreements at all, but attempted dictation to France, and they ask, is France to be dictated to?

The debates of the Washington conference demonstrated the importance of possible French rejection of the treaty or of an amendment raising to 2.5 France's naval ratio. At Washington, Great Britain made it plain that her acceptance of the scrapping program was predicated upon France and Italy not having a combined fleet in the Mediterranean greater than the British fleet.

Portinax Says Treaty Is Nullified.

Portinax writes in the Echo de Paris:

"The American Senate has ratified the Pacific treaty, 67 to 27. On the other hand, by 73 to 8, the Senate adopted the reservation of Brandegee, which makes the engagements lose all their value. The United States declares it does not wish to promise either military action or diplomatic action. And God knows the Pacific treaty did not have any one to demand it.

"This being the attitude of America, the liberty of the French Parliament is complete when it examines the naval treaty. And here is what we must remember: the convention deciding the naval fortunes of France was imposed upon us almost without debate. It is no exaggeration to say that we never had a chance to defend our cause. We were summoned to fall in line.

Portinax then says that the 1.75 ratio was fixed for France without her being consulted, and that Mr. Hughes just announced it to the French. When they sought to improve the position, Portinax says, the English press bureau announced that France wanted more than Japan. Then all of France's efforts to better her ratio were held up to the public as showing that she was militaristic, whereas, Portinax declares, she was trying to do what England, America and Japan had done for weeks in secret.

"While for months," he writes, "England, Japan and America were permitted to prepare in secret an accommodation of their national interests, we had to conduct our defense under the fire of an unkind press. And in a few days Hughes's appeal to Briand halted our effort.

Charges Exclusion on Pacific.

"Just as France was held outside the real naval negotiations, so she was kept away from the secret councils which elaborated the Pacific treaty. The Americans did not even invite us to send an observer.

"Well, what the French could not say at the secret Washington conference they will say to the French Parliament. We cannot accept, for an indefinite period of time and without reserve, the proportion of naval force which has been laid down for us. In addition, France cannot accept being treated with such disdain as she was at Washington, as a secondary power, as a sort of negligible quantity. That would ruin her authority in Europe. We cannot take it lying down."

Tardieu, in the Echo National, says that whereas there were 67 voices for the treaty, there were 73 for the reservation, which, he holds, nullified it.

"Harding has his treaty," writes Tardieu, "but it is worth nothing. When in 1920 it was a question of ratifying the Treaty of Versailles, Wilson refused reservations which would have obtained ratification but annulment of the treaty. Harding agreed to a reservation to obtain ratification, but to a reservation ruining the treaty. The stubbornness of Wilson beat him by five votes. The suppleness of Harding makes him win by five votes.

"It is all about the same thing. So far as we are concerned, there is one and the same result. Now the French Parliament will soon take up the Washington treaties. The terrible precedent set by Briand in permitting France for four weeks to be shut out of the deliberations ought to be looked into. In any case, the precedent of the Brandegee reservation assures all the signatory powers that Washington accords full and free liberty to do what they like. The American Senators by their vote showed that they attached more importance to the reservation than to the treaty. Let us take notice."

WEEKS SAYS HARDING BARS INTERFERENCE

Has No Idea of Conceding Congress Has Right to Limit Garrisons Abroad.

PLANS TO GUARD CANAL

Air Routes From Interior Points of United States to Be Prepared by War Department.

Special to The New York Times.

WASHINGTON, March 27.—Secretary of War Weeks today stated that if the House of Representatives had stricken from the Army Appropriation bill the provision limiting the right of the President, as Commander-in-Chief, to determine the size of army garrisons outside the United States, with any idea that the Executive branch of the Government would recognize that Congress possessed such right of interference, it would be doomed to disappointment.

Mr. Weeks declared there was not the slightest disposition on the part of the executive branch of the Government to admit that Congress possessed any right under the Constitution to interfere with the President's prerogatives as Commander-in-Chief with respect to the distribution of troops.

The Secretary's statement was made in comment upon reports from the House that it was the understanding of Representative Anthony that the President would recognize the authority of Congress to limit foreign garrisons without any special provision to that effect.

"On no less than two occasions," said Mr. Weeks, "I informed Representative Anthony of my views on this matter; once when I appeared before his committee and again in person."

Instead of being reduced, the number of American soldiers in Hawaii and the Panama Canal Zone should be increased, in the opinion of Secretary Weeks. Making this announcement informally today, he added that it was also the expert opinion of all military men who had given close study to the needs of the situation. He said his opinion, shared by army experts, represented practically the unanimous opinion of the War Department.

There has been a disposition in the House to limit the American garrisons in Hawaii and Panama to 5,000 men for each place.

"There is another honest difference of opinion as to whether that refers to such committees and voluntary organizations as the Anti-Saloon League," replied Mr. Wheeler.

"Did you approach the President in relation to the appointment of a Secretary of the Treasury?" asked Mr. Tinkham.

"I sent him a communication, I think, asking that no one be placed in that position who was hostile to the enforcement of the prohibition law, inasmuch as he would have something to do with it," answered Mr. Wheeler. "We did not take up with him particularly the personnel or anything else as I recall it."

"Have you ever protested the nomination of a Federal judge?"

"Possibly half a dozen or more," Mr. Wheeler replied.

The subcommittee recommended that a special appropriation of $150,000 for the enforcement of the prohibition laws not be granted, but that the Attorney General be authorized to allot that sum from other appropriations. In addition $200,000 for special temporary attorneys was allowed. It was shown that the Anti-Saloon League asked the Department to increase the $200,000 to $300,000.

URGES DRY LAW REPEAL.

Chicago News Thinks Wine and Beer Better Than "White Mule."

Special to The New York Times.

CHICAGO, March 27.—Under the caption "Non-Intoxicants Versus 'White Mule,'" The Chicago Daily News, noted for its conservatism on public questions, came out editorially today for the repeal or modification of the Volstead law.

"Fair play is a jewel," The Daily News says. "The day of excessive prohibition that causes 'white mule' and other fearful beverages to flow in illicit streams throughout the country should give way to a day of wise restrictive law banishing intoxication with all its evils while permitting the manufacture and sale of beverages of low alcoholic content as the most effective preventive of illicit trade in deadly intoxicants."

The editorial says the American people are entitled to demand, if they choose, a scientific determination of the percentage of alcohol in a beverage that makes that beverage intoxicating, and adds:

"If the country must choose between the product of innumerable moonshine stills and non-intoxicating wine and beer manufactured under Government scrutiny and subjected to relative taxation and licensed, common sense dictates that the choice should fall upon the latter."

Beats Des Moines Mayor by 2,000.

DES MOINES, Iowa, March 27.—Charlton M. Garver defeated Mayor H. H. Barton for re-election in today's polling. Unofficial returns show that Garver will carry the city by a majority of more than 2,000 votes. Mrs. Charles M. Morris led the eight candidates seeking the four places on the City Council.

Company Director Takes His Life.

PITTSBURGH, Pa., March 27.—William F. McNabb, aged 36 years, Treasurer and Director of the Vanadium Metals Company of this city, and connected with other Vanadium interests, committed suicide by shooting at Mount Clemens, Mich., today, according to a telegram received at Police Headquarters. Mr. McNabb had been in poor health for some time.

Blizzard Sweeps North Dakota.

FARGO, N. D., March 27.—A blizzard propelled by a twenty-four-mile wind swept across North Dakota and Northwestern Minnesota today. The temperature at 7 P. M. was 11 degrees above zero.

DISCLAIMS ANY SLUR ON ALLIED MINISTERS

State Department Says Second Note on Rhine Payment Was to Meet Criticism of First.

Special to The New York Times.

WASHINGTON, March 27.—Regret was expressed today by State Department officials that a section of the press had seemingly overemphasized the suggestion that the supplementary American note to the Allies had implied that France had juggled her accounts with Germany in the matter of reimbursement of the costs of the allied armies of occupation.

It was asserted that there was absolutely no intention by the American Government in its note to impugn the motives of the allied Ministers in deferring until 1922 the debiting of the French account with the value of the Sarre mines. The supplementary note, it was explained, was prompted solely by the desire to forestall criticism of the first American note as inaccurate. Such criticism had already begun appear in the French press before the text of the American supplementary note was made public.

No reply has been received from the allied Governments to either of the American notes on reimbursement for costs of American troops on the Rhine. It is the hope and belief of the American Government that it has made clear to the allied Governments that the American right to receive payment for the costs of the Rhine army pari passu with the allied Governments is not contingent upon the total or partial payment of the costs of the French troops. There is no disposition, it was reiterated today, to question the equity or propriety of the action of the allied Ministers in deferring the Sarre debit until 1922. This Government, it was explained, does not wish to pass judgment upon that point. But it appears to be the determination of American officials that the real issue—the right of the United States to be paid—shall not be beclouded by raising of collateral issues.

FROM CZARINA'S SIDE TO A CELL IN BERLIN

Former Maid of Honor Is Now Paying the Penalty for Many Thefts.

Copyright, 1922, by The New York Times Company.

By Wireless to THE NEW YORK TIMES.

BERLIN, March 27.—One of the maids of honor of the late Empress of Russia is now in prison in Berlin. She was the daughter of General Skatiatine and Princess Lubanow and was for some years regarded as the most beautiful young woman at the Russian Court. She married a Russian General, but the union was not a happy one and was dissolved.

She left Russia and settled in Germany, marrying a retired army surgeon, Dr. Berrische of Bonn, who died shortly before the war. During the war she experienced the greatest difficulty in obtaining money from Russia, and eventually had to take a position as interpreter in prison camps.

As the result of the revolution her parents lost all their property, and at the end of the war, her services as interpreter being no longer required, she came to Berlin and frequented Russian circles, where she managed to borrow considerable sums of money which she never paid back. From families which received and helped her she stole considerable quantities of valuable furs and jewels. She managed to extract 28,000 marks from a Russian General, and later she persuaded a wealthy Russian merchant to entrust to her his fortune, which was in Indian rupees.

When funds again ran short she committed another big theft and went to Cologne to turn the goods into money. When she returned from Cologne, however, detectives were waiting at the station to arrest her.

HOPE REWARD NETS SLAYERS

Detectives Believe $5,000 May Clear Up Killing in A. & P. Store.

Detectives expressed the hope yesterday that the reward of $5,000 offered by the Great Atlantic & Pacific Tea Company for the arrest and conviction of the hold-up men who on Saturday night shot and killed Richard J. O'Shea, an employe, in a store at 735 Third Avenue, would aid in establishing the identity of the robbers. They believed that the hold-up and slaying was the work of criminals in the vicinity, and that the offer would induce passers by who may have seen the robbers to reveal their identity.

Percy Denahan of 229 East Forty-third Street and Pierce Meyers of 227 East Forty-third Street, who were arrested on Sunday as suspects in the killing, yesterday were held without bail for examination tomorrow, when arraigned before Magistrate Corrigan in Yorkville Court.

LLOYD GEORGE READY TO FACE HIS FOES

Continued from Page 1, Column 7.

and practical application of the principles prescribed by the Brussels Conference. Condemnation was voiced of the artificial control of exchange.

The understanding is taht no program or form of agreement was drawn up, there having been merely an exchange of recommendations to be made to the respective Governments.

It is stated that the experts expressed the hope in the course of meetings that the services of the International Corporation would be generally employed.

RUSSIA MAY HEAD BALTIC ENTENTE

Red Emissaries Prepare for Genoa by Seeking to Set Powers at Odds.

BERLIN, March 27 (Associated Press).—With Karl Radek, head of the publicity department of the Russian Soviet Government, and Christian Rakovsky, President of the Ukrainian Republic, negotiating in Berlin with various Entente and Little Entente representatives and with the Bolsheviki preparing at Riga for a pre-Genoa conference of all the Baltic States, including Poland, the opinion is expressed here that a Baltic Entente, with Russia as its mainstay, may face the allied representatives at Genoa and give some unexpected twists to the efforts to rehabilitate Europe.

Radek, who is not officially connected with the Moscow Government, is meeting many diplomats at informal dinners and luncheons, gives chiefly by unofficial Germans. Ellis Loring Dresel, the American Chargé d'Affaires, is among the diplomats who have dined with the chief publicist of the Soviet Government and of the Third Internationale.

It is no longer possible to find many traces of communism in the articles or conversations of Radek and other Bolshevist leaders who are breaking the way for the Genoa negotiations. They have the bearing of promoters looking for loans, and their talk is that of the capitalist, with a glibness which must give pain to dyed-in-the-wool Communists who are still shouting for world revolution.

The Bolshevist spokesmen apparently are losing no opportunity to try and create dissensions among the big powers. They are laying special stress on the Japanese occupation of Siberia and boast that the Moscow Government will expel the Japanese from Vladivostok and other Siberian territory, by force, if the Genoa conference fails to make possible some settlement of the Far Eastern question. The trade rivalries between France and Great Britain in Germany also are being played on heavily by the Bolsheviki.

M. Rakovsky is leaving shortly for Prague, where he will establish more direct contact with the Little Entente. The Soviet's demand for the evacuation of Bessarabia by Rumania is said to be a card which doubtless will be played heavily against the Little Entente.

HELSINGFORS, Finland, March 27.—Finland, in reply to the invitation of the Russian Soviet Government to a pre-Genoa conference by the Baltic States, Russia and Poland for framing a policy, regrets that, in view of the shortness of time, she will be unable to send delegates. The suggestion is made that the conference be held at Genoa prior to the opening of the main conference.

POINCARE DECIDES TO GO.

Will Attend Genoa Conference During Final Period.

PARIS, March 27 (Associated Press).—Reversing the procedure of M. Briand in going to the Washington conference for its earlier deliberations, Premier Poincaré will go to the Genoa conference for the final period, after President Millerand returns from his African tour. This was the understanding in Paris tonight, it being considered that the final decisions of the delegates at Genoa would be taken during their later sessions and that only then would the question of recognizing the Russian Soviets be raised.

The first part of the conference, which is expected to take a month or six weeks, will see mostly committee deliberations, in the general opinion.

Tonight the Premier conferred at length with Louis Barthou, who is Vice Premier, Minister of Justice and Minister for Alsace-Lorraine. From the meeting it was deduced that this official probably will be nominated head of the French delegation until the arrival in Genoa of M. Poincaré.

TOWN BOARD MEETS UNDER ARMED GUARD

Elmsford Contest Causes Trustees to Have Deputy Sheriffs and State Police on Hand.

PISTOLS ARE PROMINENT

Democrat Who Claims Chairmanship Because of Majority Vote is Kept From Seat.

ELMSFORD, N. Y., March 27.—Deputy Sheriffs, members of the State Constabulary and constables, numbering fourteen in all, with revolvers prominently displayed, acted as a guard tonight at the annual meeting of the town's Board of Trustees. This was because of friction between George R. Fox, Republican and Chairman of last year's board, and Dr. John R. Evers, Democrat, who claims the office this year through the election last Tuesday, at which he won by 28 votes.

Outside the hall where the meeting took place were more than 200 taxpayers. They expected to be admitted, and all say they were entitled to admittance, but the armed guard prevented any one approaching the door. Several of the residents attempted to get near windows, hoping to see something of the meeting, but they were driven away.

What happeden at the meeting the board refused to divulge. The other members are Dow Hammond, Charles Ward and Max Grass, Republicans, and Thomas F. English, Democrat.

Dr. Evers, armed with his certificate of election and accompanied by two attorneys, appeared at the meeting, but he found Fox in the chair. He was told that he could not have the office, as protests had been made. It being contended that he was not entitled to election because his name did not appear on the 1921 assessment roll. Dr. Evers's attorneys protested, but to no avail, so he was compelled to take a rear seat and listen to the discussions of the board.

After the election last Tuesday Dr. Evers, when it was announced that he had won, received his election certificate. He was sworn in by Justice of the Peace Joseph Sokol on Saturday. When this became known a rumor was started that his election would be contested. As Dr. Evers had won, his friends contended that he should have his office. All Saturday night and yesterday crowds discussed the situation.

Because of the intense feeling between followers of Fox and Dr. Evers, it was suggested to have the armed guard.

Immediately after the meeting the board members hurried to their homes, refusing to discuss with the taxpayers what had happened. Mr. Fox was reticent, except to say that he intended to hold office, as Dr. Evers was not entitled to the seat.

Dr. Evers and his attorneys were surrounded by a crowd when they came out. The physician is popular, having served as a captain in the Third Division in France. He said he would apply to the Supreme Court tomorrow for an injunction restraining Fox from holding office.

The village corners were thronged with citizens until nearly midnight, all discussing the events of the evening.

ARMOUR CO. DENIES FIXING HOG PRICES

Hearing Opens on Charges Brought by the Kansas City Live Stock Exchange.

KANSAS CITY, Mo., March 27.—Hearing of charges brought by the Kansas City Live Stock Exchange against Armour & Co. in connection with the operation of the Mistletoe Stockyards here opened today. The case is the first brought under the Federal Packer-Stockyards Control act of 1921.

Hogs are bought by the Fowler Packing Company at the Mistletoe Yards here direct from the producers. The Fowler company is owned by the Armour Packing Company. It is the contention of the plaintiffs that the operation of the Mistletoe Yards tends to depress the price of hogs on the open market at Kansas City and that the prices paid at the Mistletoe Yards are "arbitrarily fixed and interfere with an open and competitive market and constitute an effort by the Armour company to control hog prices paid here."

Counsel for the Armour company denied the charges, asserted that the Mistletoe yards were private, not public, stock yards under the 1921 Federal law, and that the real motive of the Kansas City Live Stock Exchange was to prevent direct buying of live stock from producers and force all producers to pay commissions to commission firms.

ON USING GOOD PAPER

THE use of paper for business stationery that confers a certain distinction upon the letters written on it is fortunately becoming more general. It is a part of the newer idea of advertising, that everything about a business that reaches its customers makes some impression. The impression may be bad, good, or merely neutral.

For some time many business houses have found that Crane's Bond expresses the message they want their letters to deliver. They are influenced, no doubt, by the history of Crane's Bond, by its use for so long for so many valuable securities, stock certificates and bonds, but even more they are impressed by its appearance.

100% selected new rag stock
121 years' experience
Bank notes of 22 countries
Paper money of 438,000,000 people
Government bonds of 18 nations

Crane's
BUSINESS PAPERS

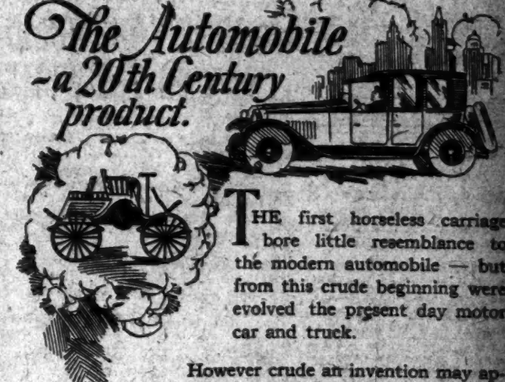

The Automobile —a 20th Century product.

THE first horseless carriage bore little resemblance to the modern automobile — but from this crude beginning were evolved the prgsent day motor car and truck.

However crude an invention may appear at first, proper development by trained engineers and technicians may make of it a marketable product.

The FEDERATED ENGINEERS DEVELOPMENT CORPORATION is composed of skilled engineers and experienced business men, organized to aid worthy inventors.

"FEDCO SERVICE—
for Industrial Progress"

Federated Engineers Development Corporation
154 Ogden Ave. Jersey City, N.J.

Founded by a group of America's foremost industrial and technical experts, who serve on its Advisory Council.

Rubber Sac Pens—
Read it and Weep!

YOUR doom is sealed, even if your seams are not. Writers everywhere have learned that the marvelous Dunn-Pen *has* no rubber sac to rot, crack, and leak—and are discarding *you* as a plain, old-fashioned nuisance!

The Dunn-Pen holds *several times as much* ink as any rubber sac self-filler of the same size.

It has no seams to leak—no springs to break.

It never clogs, floods, sputters nor stutters.

The Little Red Pump-Handle fills and cleans it.

It has only four major parts.

It's a regular camel for ink!

Get your Dunn-Pen from your dealer today, $2.75 and up. There is a Dunn-Pen point to suit every writing hand.

DUNN-PEN CO., 300 MADISON AVE., NEW YORK

The marvelous
DUNN-PEN
The Fountain Pen with the Little Red Pump Handle

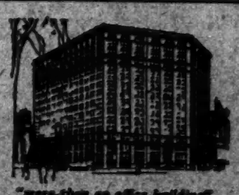

"more than an office building"

Broadway and Fifth Avenue at Madison Square

THE FIFTH AVENUE BUILDING

Accessibility and prestige of location are two assets most highly valued by clients of The Fifth Avenue Building. At the intersection of two world famous streets, handy to railroad terminals and hotels.

THE KNOWLEDGE OF A LIFETIME

The Thompson - Starrett Company is an organization of builders saturated with the accumulated knowledge of a lifetime, and maintaining its leadership in the building industry because it offers Owners practical experience in place of theoretical formulas.

THOMPSON-STARRETT COMPANY
Building Construction

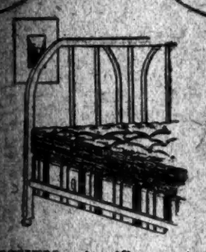

WHEN scientific construction is combined with patented features that insure luxurious comfort, Bedding becomes the pride of the finest homes.

Ask why such homes are furnished by

FRANK A. Hall & SONS
Bedding Specialists for 90 years
25 West 45th St., New York

AT THE ANDERSON GALLERIES
THE CAREY COLLECTION
A SPORTING LIBRARY
THE KHAYAT COLLECTION

"Say It With Lather"
"Erasmic" Shaving Stick
"THOUGHTFULNESS."
A rare quality, described as a word and possessed by few. Great and lasting friendships are cemented with little acts of kindness that do not place the recipient under too great an obligation.
To tell a man about "ERASMIC" Shaving lather—after using it and finding it PERFECTION—or better still to slip a stick of this remarkable Shaving Soap into his overcoat pocket would make that man a friend FOREVER.
Does not DRY on the face.
ON SALE AT GOOD DRUG AND DEPARTMENT STORES.
PRICE 35 CENTS.
SOLE AGENTS & IMPORTERS.
RENKEN & YATES SMITH Corp.
25 WEST THIRTY-NINTH ST., N. Y.

PAINTINGS
from the
15th to the 18th Centuries
We have been intrusted with the liquidation of an
EXTRAORDINARY COLLECTION OF BEAUTIFUL WORKS
Every painting is guaranteed and prices are most reasonable. This presents a splendid opportunity for picture buyers to make an investment.
Satinover Galleries
27 West 56th Street

MISSION GARDEN TEA
For Sale by Grocers
50c per Pound
Again Packed in Attractive Tin Canisters as before the war

GOVERNOR APPROVES FIRST HOUSING BILL

Measure Adds One Year to Time for Starting New Tax-Exempt Houses.

MOHANSIC LAKE CONVEYED

Westchester County Gets Title to Reservation in Connection With New Park Plans.

Special to The New York Times.

ALBANY, March 27.—Governor Miller signed today the first of the nine Lockwood committee housing bills passed by the Legislature. It provides for an extension to April 1, 1923, of the time when construction of new houses may be started to be tax exempt until Jan. 1, 1932. Under the old law the time in which houses could be started under tax-exempt period was to expire April 1 this year.

This bill was passed in both houses of the Legislature without opposition. The old law provides for a ten-year period of tax exemption, while the houses which are started between April 1, 1922, and April 1, 1923, will be exempt for only nine years.

Hearings on the other eight housing bills will be held before the Governor on Monday, April 10.

One of the fifty bills signed today conveys to Westchester County the Mohansic Lake reservation. In a memorandum on this measure the Governor wrote:

"The Legislature has passed two bills providing for the conveyance of the Mohansic Lake reservation property, namely, one to the City of New York for the sanitary protection of its water supply and subject to the right of the County of Westchester to use the property for park purposes; the other to the County of Westchester for public park purposes, subject to the proper sanitary protection of all sources of the New York City water supply, with a provision that for failure to comply with the conditions of the grant title shall revert to the people, and empowering the Attorney General to institute an action to establish revesting of title in the State for a breach of the condition.

"Both bills recognize the fact that the interest of the City of New York is limited to the protection of its water supply. That is assured by both bills. The County of Westchester is developing a park system. It proposes to expend the county funds to improve the property for park purposes. It is appropriate that the county in which the property is located and which proposes to expend its funds in its improvement should have the title.

"The city did not intend to acquire the property and no question would have been raised in reference to its use had not the State acquired it for the purpose of the Mohansic State Hospital. The danger of pollution of the city's water supply from such use of the property caused that project to be abandoned. The act which I have approved safeguards the interests of the city and provides for suitable public use of the property."

The Governor also signed the Duell-Moore bill authorizing the Westchester County Board of Supervisors to appoint a commission of nine persons to acquire lands for a series of parks in that county which, it has been estimated, will cost upward of $10,000,000. Under the plan the Mohansic Lake reservation will be part of the series of parks which will extend from the Long Island Sound to the Hudson River.

The Ferris bill, prohibiting the use for any purpose of milk from a tubercular cow, unless it has first been pasteurised, was another measure signed today.

Under the Dickstein bill, also signed, applications for licenses for hawking and peddling will have to be accompanied by a photograph of the applicant.

The Moore bill, making it a misdemeanor to have a copy of the national or State flag printed on any business stationery, was approved.

New City Ordinance Needed.

The present tax exemption ordinance expires April 1 and it will be necessary for the Board of Aldermen to re-enact it or to adopt another ordinance before Saturday if builders beginning operations after April 1 are to benefit.

Chairman Charles C. Lockwood of the Lockwood committee said last night that he had called the attention of William Collins, Democratic majority leader in the Board of Aldermen, to the situation, and said he would also take up the matter with Murray Hulbert, President of the Board of Aldermen. A regular meeting of the Board of Aldermen will be held today.

SMOKING IN PUBLIC BARRED FOR WOMEN

Continued from Page 1, Column 6.

lieve the ordinance was passed. If it has slipped through, I think a movement will be made to repeal it."

The ordinance was introduced by Alderman McGuinness and was greeted with considerable levity by his colleagues upon its introduction.

Alderman McGuinness insisted last night that the ordinance was passed on March 14 but was not specific as to details. When told that The City Record report of that particular reference contained no reference to its passage, Alderman McGuinness expressed surprise. "It passed on March 14, all right," he said.

Passed on Roll-Call.

"What sort of a vote was taken?" he was asked.

"Oh, it was passed on a roll-call," he said.

"Alderman Collins and others of your associates could not remember its passage," he was informed.

"Oh, lots of things go on that they don't know anything about," he replied.

Alderman McGuinness then went on to say something about the adoption of the minutes of the previous meeting having something to do with it but would not explain further.

"And the Mayor signed it," he added.

"That's the point," he was told. "How did it get to the Mayor?"

Alderman McGuinness insisted that the Mayor signed the ordinance on March 22 instead of March 21, as stated in the Police Commissioner's order.

The present ordinance is the second of the same kind introduced by Alderman McGuinness. The one last year was filed, which is the technical expression for saying that it was killed and placed in the record of the board's proceedings.

In introducing the ordinance early this year Alderman McGuinness said that he, his wife and his sisters had been shocked to see women smoking in restaurants.

Sees Morals Endangered.

"The morals of our young girls are menaced by this cigarette smoking," he was quoted as saying at the time. "I wish to stop this cigarette smoking in the restaurants of our city.

"If the morals of all New York were those of Greenpoint there would be no crime wave. But young fellows go into our restaurants to find women folks sucking cigarettes. What happens? The young fellows lose all respect for women and the next thing you know the young fellows, vampired by these smoking women, desert their homes, their wives and children, rob their employers and even commit murder so that they can get money to lavish on these smoking women. It's all wrong and I say it's got to stop."

The order went through the office of Chief Inspector Lahey. It was received differently in different parts of the city. For example, the indignation of Greenwich Village was not reflected in the big hotels. The managers of some of these places said that it was a step in the right direction. Smoking had been permitted in some parts of the hotels, it was said, but it had never been encouraged.

"As a rule, hotel men do not favor women smoking in the big dining rooms, but it is a fact that about 50 per cent. of the women who eat here smoke," said J. F. Sanderson of the Ritz. "I do not see how we are going to prevent them from smoking if they so desire, but I am glad of any movement that will check the habit."

Other Hotel Men Approve.

The same sentiments were expressed at Delmonico's, the Hotel Ambassador and the Commodore.

The new ordinance was called ridiculous by A. Borgo of the Club Royal, in East Fifty-second Street. Mr. Borgo said that he was the first restaurant manager who permitted women to smoke in a public place in this city. This, he said, was in 1906, when he was manager of Martin's restaurant, in Twenty-sixth Street.

The police of the Mercer Street and the Charles Street stations voiced the opinion that the Village, divided between both stations, would be more vitally concerned in the new ordinance than any other part of the city. A policeman explained that along Broadway women smoke in public places when they want to, but in the Village it is incessant and is not a habit but a "necessity."

Women Plan Resistance.

There was a movement in the T. N. T. tearoom for a committee of women to call at the City Hall and protest to the Mayor that their personal liberties had been interfered with and that they were certain their constitutional rights had been violated by the ordinance. Just when this committee would be formed depended upon the speed with which the women could get together. Last night when things began to quicken in the village there was evidence of this getting together promptly.

The other proposal, and this it was stated unofficially had the favor of the members of the Greenwich Village Chamber of Commerce, was to organize a group of women and send them into the large hotels to smoke in public and see what would happen.

"If this new law is going to be enforced all over the city we will have to obey down here," said a villager. "If it is only going to be enforced in Greenwich Village and in certain spots in the city the authorities will face a revolt. We will start out to make it universally enforced, and if it is not then we will find out the reason why."

It was station house opinion last night that it would be difficult to obtain convictions under the new ordinance. In most of the places visited by the police it was said that notices forbidding women from smoking would be posted in conspicuous places. If this was done, it was said, women who were caught smoking would be doing so in direct violation of the rules of the management, and so it would only be in rare cases that it could be proved that the management permitted women to smoke. The new ordinance, it was said, does not subject the offender to any sort of punishment and it was the management held responsible.

One restaurant keeper instanced the fact that only recently two women had smoked in a part of his restaurant where women were not permitted to indulge in tobacco. He spoke to them about it and both refused to stop smoking. They pointed out that men were smoking in the same room and said they would not tolerate any attempt to set up a double standard of conduct.

"In such a case under this ordinance all I can do is to call a policeman and have them arrested," he said. "Surely a restaurant keeper will go a long way before he will do this sort of thing. In the first place, he may offend a good customer and again, as I look at it, he makes himself responsible for the arrests and must suffer the consequence if any mistake has been made. I believe warnings will be frequent and emphatic, but arrests, at the instigation of the management, will be few and far between."

Absurd, Says Miss Hay.

Miss Mary Garrett Hay of the National Woman's Party, although she does not smoke herself, said she thought it was absurd to tell women they should not smoke if they want to.

"If they are telling the women they must not smoke in public they should tell the men not to also," she said. "It is perfectly ridiculous. Women should not be discriminated against in any way, and aside from that I think the police could be better occupied in curbing crime and stopping some of the hold-ups and housebreakings that are going on. It is an infringement of personal liberty, as well as discriminating against women."

It was difficult last night to convince Miss Ruth Hale, President of the Lucy Stone League, that the Board of Aldermen had passed such an ordinance and that the police had set out to enforce it. Miss Hale, whose organization is fighting for the right of married women to retain their professional names, thought at first it was a joke that while women were contending for new equalities they suddenly should find themselves discriminated against in what so many of them regard as a question of personal taste without any moral aspect. Miss Hale was too astonished at first to make coherent comment, but after her first outburst of indignation she said:

"I am an inveterate smoker. Most of the women I know smoke. They will not believe it. I suppose it was an inevitable follow to prohibition and all that sort of thing. You may be sure there will be strenuous resentment on the part of women generally. They can be counted on to mobilize to fight such an ordinance. Members of women's clubs, political leaders, women who do things and women who don't, most certainly will join forces to resist any such infringement on their liberties.

Think Law Discriminates.

"No doubt the justification that will be urged will be that the ordinance is in the interest of public morals or something like that, but I do not believe any such contention can be sustained. In the past women have conceded the right of hotels and other private places to make their own rules, while, of course, they have insisted that no public conveyance or anything of that nature could make laws which discriminate against women. This is a law that discriminates against women, and at first thought it seems most probable that it will be attacked on that basis.

"Moreover, the Board of Aldermen may expect the women to voice their indignation in no uncertain terms; beyond question, there will be vigorous demands for the repeal of the measure."

Miss Mercedes de Acosta, poet and sister of Mrs. Philip Lydig, heard of the "no-smoke" ordinance last night. At her home, 134 East Forty-seventh Street, she said:

"It's remarkable! One more piece of liberty gone. Why, the ordinance is outrageous. I fail to see why one can't smoke in public—certainly there is nothing wrong in it. How did they ever pass such a measure. I am sure that if it had been known that such a step was in contemplation that protests would have been lodged against it."

"Simply comic," said Alice Duer Miller, author of "Are Women People?" and other books, when told of the ordinance.

Will Enforce Ordinance.

Frank V. Martin, assistant manager of the Waldorf-Astoria, said last night that in the matter of the anti-smoke ordinance the hotel would enforce the law. He authorized this statement for the hotel.

"We have obeyed all the laws during the twenty-nine years we have been in business. We have our reputation to consider, and we shall enforce this law just as we would any other law. We have lost money by enforcing the Volstead act and the Eighteenth Amendment where smaller places profit by winking at infraction of the law."

Nobody in authority would speak for the position the McAlpin would take. It was said, however, that the hotel would strive to co-operate with the authorities. A reporter was taken into the grillroom, where many women guests were smoking. Four out of five, it was said, smoked. As a possible measure for enforcing the law without bringing offense to any guest, the McAlpin may place on each table a copy of the ordinance conspicuously beside the menu. Such a notice could take the place of the wine card," it was said.

"America's Foremost Specialists"
OPPENHEIM, COLLINS & Co.
34th Street — New York

Many Requirements are Met with Smartness in
Misses' New Sport Coats
Individual and "Different"

OF PLAID TWEED AND FLOATING A TOP-CAPE THE SUCCESS OF THIS DISTINCTIVE SPORT COAT IS ASSURED.

DISTINCTIVE LINES AND BEAUTY OF FABRIC WIN MUCH ADMIRATION FOR THIS MEADOW BROOK COAT.

OTHER SPORT COATS AND CAPES OF TWEEDS, MIXTURES, HOMESPUNS AND SOFT-SURFACED FABRICS.

22.50 to 75.00

George Constantin
Caterer
PATISSIER CONFISEUR RESTAURATEUR
ANNOUNCES THE OPENING
TO-DAY
OF HIS
NEW ESTABLISHMENT
FIFTH AVENUE AT 46TH STREET
NEW YORK

Tappé
12 West 40th St.
New York
On this street since 1897
A few steps off 5th Ave.
REDUCTIONS
THIS WEEK
Reproductions of French Models that retain the spirit of the originals at prices that make purchasing a pleasure.
Street Frocks Formerly $35 to $75 $25 to $50
This group includes Canton Crepes, Poiret Twills, Georgs, Crepe Knits and Satins.
Afternoon Gowns Formerly $90 to $200 $75 to $125
Panama Crepes, Georgettes, Jap Silks and Laces.
Dinner and Evening Gowns Formerly $90 to $200 $75 to $125
Georgettes, Silver Cloths, Laces, Nets, Silk Crepes and Satins.
Coats Formerly $35 to $100 $25, $45, $75
Homespun Tweeds and Camels Hair.
Sports Suits Formerly $35 to $75 $15, $20, $45
Canton Crepes, Tweeds and Worsted Jersey Knitwear and Silk materials.
Summer Frocks Formerly $35 to $100 $25 to $75
Imported Ginghams, Irish Linens, Chambrays, Batistes, Dimities, Dotted Swisses and Voiles.
The Tappé Guarantee Of Satisfaction Covers Every Article

Stanley & Mac Gibbons
NO EXCHANGES NO REFUNDS
392 Fifth Ave. at 36 St.
Second Floor—Take Elevator
NO EXCHANGES NO REFUNDS

RETIRING FROM BUSINESS
This well known Fifth Avenue Shop must close out its affairs immediately
Entire Stock of High Class Spring Apparel Is Being Sacrificed, Nothing Reserved
At a Fraction of Its Value
The most marvelous Values of all times are being offered in this sale

Tailored Tweed Suits
Smartly tailored suits of fine tweeds. Coats are of various lengths, string belted, richly silk lined throughout; in all the new Spring shades, and in all sizes up to 44. To close out at 13.75

Tailored Tweed Suits
Splendidly tailored in the latest styles, including many of the finest models in our stock. In all the new Spring shades. Coats are richly silk lined; all sizes for Women and Misses. To close out at 16.75

Tailored Tricotine Suits
New Spring models. Superbly tailored, with coats of varying lengths. Very remarkable value. To close out at 24.50

Higher Cost Spring Suits
A collection of exquisite new suits that owe all their smart appearance to their wonderful tailoring. Shown in various materials and with coats of all lengths. To close out at 37.50

New Spring Dresses of Silk Crepes
Over 400 silk Spring dresses, all sizes for Women and Misses, and in all the new colors. Fashioned of various silk crepes and taffeta silks. Tremendous value. To close out at 9.75

New Silk Dresses
Of Canton Crepe and Crepe de Chine. High cost dresses, suitable for all informal and semi-formal occasions, made in the very newest styles; about 400 in this lot. To close out at 13.50

New Silk Dresses
A group of high cost frocks, in the newest Spring modes, suitable for almost all social occasions; developed in soft rich crepe silks. To close out at 19.75

High Cost Silk Dresses
Exquisite frocks of heavy Canton Crepe, in a variety of light as well as staple colors; many heavily beaded; all the new sleeves and drape effects are shown here. To close out at 29.50

New Spring Coats and Wraps
Tricotine, Poiret Twill, Polo Mixtures, all richly silk lined,
To close out at
16.50 19.75 22.50 29.50

Announcement.
CERTAIN unscrupulous houses have been in the habit of showing fictitious Callot Models, made up for the purpose of selling their inferior goods (even using copies of our Models). This is therefore to make public the fact that only the undermentioned firms are in possession of our Models, and that our clients will be unable to purchase them from any other firms in the United States.

NEW YORK	Manteaux	Robes	Jacquettes
Henri Bendel, Inc.	4	37	2
Maggnis & Thomas	—	16	—
Mme. L. Thurn	3	10	—
Lichtenstein Millinery Co.	—	9	2
E. Mayer	1	9	—
J. M. Gidding & Co.	—	9	—
Wm. Hardy	1	8	—
Bonwit Teller & Co.	—	6	—
Hickson, Inc.	—	6	—
Jeanne & Co.	—	6	—
Lafcourt & Brenner	—	5	1
Bergdorf & Goodman Co.	—	5	—
Charles & Ray	—	5	—
Jay Thorpe, Inc.	—	5	—
Faber & Hein	—	4	—
Otto B. Shulhof & Co.	—	4	—
Hattie Carnegie, Inc.	—	3	2
John Blenzo	—	2	—
John Wanamaker	1	2	—
A. Beller & Co.	1	1	1
Franklin Simon & Co.	—	2	—
L. P. Hollander Co.	—	2	—
Saml. Floersheimer & Bro.	—	2	—
Mme. Vorsimer	—	2	—
Amsterdam & Sachs, Inc.	—	1	—
A. Butler	—	1	—
Frances Clyne	—	1	—
The Four Seasons	—	1	—
Julius Klugman Sons	—	1	—
Kursman	—	1	—
La Velle & Co.	—	1	—
Philip Magone Co.	—	1	—
Peggy Heyt, Inc.	—	1	—
Nettie Rosenstein	—	1	—
Simpson	—	1	—
Stewart & Co.	—	1	—
Tappe	—	1	—
Boston			
Ruby	1	6	—
Chicago			
Blum	6	1	—
Marshal Field	—	3	—
Marguerite	—	2	—
Carson Pirie Scott Co.	—	1	—
Philadelphia			
Herbst	—	1	—
Lillie	—	1	—

Each genuine Model of the Maison Callot Soeurs Robes, Manteaux, Lingerie, transferred to 9, Avenue Matignon from 24, rue Tatibout, Paris, has the New White and Violine Woven Waistband as follows:

ETÉ 1922.

Callot Sœurs PARIS
NOUVELLE MARQUE DÉPOSÉE

Thief Foiled
AT 89 Canal Street—February 17—9:09 P. M.—thief—jimmied skylight—entered premises—alarm received—Holmes Central Office—Holmes Guards arrived—four minutes later—arrested burglar—loss?—none!—because:
Where there is Holmes there is safety
HOLMES ELECTRIC PROTECTION
130 Center Street, New York. Franklin 6036
Philadelphia Pittsburgh

A PIGSKIN BROGUE
Whitehouse & Hardy shoes represent the peak of achievement in the design of real shoes for men. They possess a character of difference essentially their own. Spring booklet now ready. Lasts and Patterns exclusively our own design.
BOTH SHOPS
WHITEHOUSE & HARDY
BROADWAY at 40th STREET 144 WEST 42nd STREET
NEW YORK

CUNARD

MAURETANIA
World's Fastest Ship

Re-enters Atlantic trade after conversion to oil-burning. Sails from New York, Tuesday, April 4th and regularly every three weeks thereafter in conjunction with AQUITANIA and BERENGARIA, providing the fastest express service between New York, Cherbourg and Southampton. Sailings every Tuesday.

If you would enjoy an additional day or two at sea with the maximum Cunard comfort, then try one of our new 20,000 tonners, SCYTHIA, SAMARIA, LACONIA or the new Anchor Liner CAMERONIA, 16,700 tons.

CUNARD and ANCHOR STEAM SHIP LINES
25 Broadway, New York

Rare Value in Spring Topcoats
$24.75

A loose-fitting coat of worsted knitted cloth in green and brown heather. Outside patch pockets with flaps. One-eighth silk lined. *Second floor.*

1872—Golden Anniversary Year—1922

Bloomingdale's

59th to 60th—Lex. to 3d Ave.

Navy Glass Bowl
Wrought Iron Stand, $15

AS every double-sealed invitation comes thru the post, mentally tag it Ovington's—for there you can secure the most charming gifts at prices just as pleasing.

OVINGTON'S
"The Gift Shop of Fifth Avenue"
Fifth Avenue at 39th Street

SAVE EXPENSE
Of Tearing Up or Painting Your Old Roofs
Stormtight
FOR USE ON ANY ROOF IN ANY WEATHER
Puts a One-piece Leak-proof Coating over them at Little Cost. No Repairs or Repainting. Lasts for Many Years.
For Sale by Local Dealers
Or phone manufacturers.
L. Sonneborn Sons, Inc., New York
256 Fourth St. Phone 1185 John.

ADVERTISEMENT.

Who Will Help This Family?

Although husband, wife and three children will be discovered unless part is paid, this is not a charity case. I don't want contributions, but do want some big-hearted man or woman to make an investment in eternity—a human one in the sense of aiding will to capitalize and using my own. We manufacture. I have never run figure salary, but have had business reverses, and nothing more than investigation will disclose urgency and merit of this case. Address C 1020 Times Annex.

VIOLINS
Large Collection
Rare old Violins.

An opportunity to see beautiful instruments of the old masters. Prices really low.
We also have low priced new violins. Complete outfits for beginners $12.50 and up.
Visit the new quarters of the largest exclusive violin establishment in the country. Half a century of honest dealing guarantees satisfaction.
Your visit does not obligate you to buy.

John Friedrich & Bro., Inc.
270 Fifth Avenue
Bet. 29th & 30th Streets.

LANDLORD BLAMED FOR CHILD'S DEATH

Jury Awards $2,500 to Father for the Loss of a Son Due to Lack of Heat.

FIRST TEST OF NEW LAW

Conflict of Housing Factions Jeopards Joint Meeting Set for Today.

George H. Jackson, a landlord of 784 East Fourteenth Street, Brooklyn, was held responsible by a jury before Supreme Court Justice Cropsey in Brooklyn yesterday for the death of an infant son of a tenant because of the landlord's failure to supply heat. The verdict was for $2,500 damages to James F. D. Cochenour, whose 4-month-old son William died at 230 President Street, Brooklyn, last January. The suit was for $10,000.

At the office of Health Commissioner Royal S. Copeland it was said that the case was the first brought under the present health ordinance calling for a temperature of 68 degrees in apartments in cold weather.

Cochenour testified that throughout January he was unable to obtain heat. On investigation he found the coal bins empty, he said, and was informed by the janitor that the furnace was not in commission and could not be used until repaired.

Although it was reported that the case was the first of its kind in American jurisprudence, Bernard Hershkopf of counsel who argued the housing laws in the United States Supreme Court declared that the report was exaggerated. He said, however, that the rent laws defined in the obligation of the landlord in the matter of providing heat for the purpose of making him liable criminally as well as civilly.

It was uncertain last night whether the meeting scheduled for 3 o'clock this afternoon by the group of citizens to bring together employers and employes in the building trades would take place. Both the Lockwood committee and the Building Trades Council have refused to attend without Samuel Untermyer. The employers declined to enter the conference looking toward a wage negotiation if Mr. Untermyer was present.

Patrick Crowley, President of the Building Trades Council said that the employes would be willing to meet the representatives of the employers if Mr. Untermyer attended. He added that the employers in Brooklyn had met with the local representatives of the Building Trades Council there last week and that the employers had agreed to pay the present wages for the balance of the year and to engage none but union men.

Mr. Untermyer in a letter to Walter Stabler, Chairman of the group of citizens, supported the assertions of Senator Lockwood in his letter to the public group declining to take part in today's meeting. Mr. Untermyer quoted figures from the minutes of the Lockwood committee which, he said, showed "the extent to which the members of the Building Trades Employers' Association have been and are exploiting labor."

Assemblyman Thomas W. McWhinney, Vice Chairman of the Lockwood committee, in reply to statements in a letter from Mr. Untermyer to THE NEW YORK TIMES, published yesterday, said last night that Speaker Machold of the Assembly was most responsible for the defeat of certain housing bills in the Assembly.

"The Speaker not only was fair in his attitude toward these bills to many of which not only he but even members of the Lockwood committee were opposed," declared Assemblyman McWhinney, "but he was exceedingly courteous to those having the measures in charge and went miles out of his way to give them a chance to get their bills before the Assembly.

"Mr. Untermyer is in error when he states that any of the bills the Rules Committee failed to report could have been passed by the Assembly had they been reported. Aside from the Democrats I doubt if there were ten members in the Assembly in favor of the bills."

5 INDICTED FOR FRAUD ON FUR SALES TAXES

New Charge Brought Against Rosenblum as He Is Sentenced to Three Months.

New indictments were found yesterday by the Federal Grand Jury against two fur dealers, and five others were indicted a second time on charges of defrauding the Government out of taxes due on fur sales. The new defendants were Charles Briscow, formerly a member of the firm of Miller, Briscow & Co. and Samuel Kanik, who was in business under the firm name of Kanik and Greenberg. The others indicted for the second time were Morris Rosenblum, formerly a Deputy Collector of Internal Revenue; Herman Schuss, an ex-liquor dealer; Melville Newmark, actuary for the American Fur Dealers' Association; Benjamin Weiss, a fur dealer, and William Sherman, a lawyer.

The indictments are the outcome of an investigation begun several months ago into charges that a conspiracy existed by which certain fur dealers obtained fraudulent receipted bills for sales taxes, and that the loss to the Government probably would aggregate $2,000,000.

Rosenblum, twice indicted in the present proceedings, was sentenced yesterday to three months' imprisonment in the Essex County, N. J., penitentiary by Federal Judge Knox on a plea of guilty. He was put on bail with a good prospect of escaping punishment because he had testified for the Government in the first prosecution. He will be tried on the pending indictments as soon as he is released from prison.

MODEL SCHOOL IS OPENED.

New Junior High in the Bronx Accommodates 3,500 Pupils.

The new model school, No. 61, on Cretona Avenue, the Bronx, was opened yesterday morning. It is a junior high school. The principal is Edward R. Maguire, who was transferred to it from No. 54.

About 3,500 pupils can be accommodated in the new school. It is run on the double session plan. Most of the pupils yesterday came from Principal Maguire's old school, No. 54. The others were mainly from Nos. 40 and 50. These three schools have been congested.

District Superintendent Joseph H. Wade attended the opening exercises. The children were assembled in the auditorium and then marched to their respective classrooms. Those who could not be accommodated in the classrooms were kept in the gymnasium and played games until, under the double plan, their turn came to be taught. Everything worked smoothly.

The school has a number of fine features. One is the teachers' rest room, overlooking Indian Lake in Crotona Park. Another feature is the model flat, where children are taught cooking and housekeeping.

Admit McAdoo to California Courts.

LOS ANGELES, March 27.—William G. McAdoo, now a resident of Los Angeles, was admitted to practice law in California courts today.

Saks
Metropolitan Clothes for Men

New York Judges Saks'-Tailored Clothing
By the Service It Renders

—and behind that service lies a system of tailoring which has stood the test of twenty years

SOME tailoring processes are so involved and impractical that it takes a dictionary to explain them. The Saks' system of tailoring needs no elaboration, and is so practical that its merits appeal at once to the trained or untrained mind. The least we can say of Saks' tailoring is that it is honest, and that is the most that can be said of any tailoring.

For twenty years Saks' needlework has won the admiration of New York's best dressed men

The STYLING of our clothing is invariably conservatively done, for by no means could we support flashy, commonplace innovations, that at best have a brief period of popularity, and NEVER find acceptance among men of refined taste. Our designers make their appeal to the man who wants all the good points of made-to-order clothing, MINUS its extravagant cost.

You can find cheaper clothing than Saks'
You can find more costly apparel
But you cannot find clothing the equal of Saks' at these prices:

Top Coats . . . 30.00 up
Suits . . . . 40.00 up

in every fabric and color approved for Spring wear. *Fifth Floor*

Broadway at 34th Street **Saks & Company** *Specialists in Apparel*

A.F.C.

The Greatest Sporting Goods Store in the World

Madison Avenue and 45th Street
New York

Golf and Its Tweeds

The rapid growth of the game in America, and of the beautiful country clubs where it is played, has widened the use of Scotch and English Tweeds, until this season they are the favored of all fabrics, in country and town.

Abercrombie & Fitch, a recognized influence in the development of all outdoor sports, now show the world's most varied assortments of Tweed clothes, ready for service and made to measure, for both men and women.

For Lasses o' the Links

In addition to the unrivalled variety of Abercrombie & Fitch Tweed suits for town and country—suits for travel, motoring and general purpose wear—there are innumerable special golf outfits which include knickerbocker and skirt golf suits. Tweed golf dresses and separate Tweed skirts.

Topcoats and Steamer Coats

Coats which distinctly show their Abercrombie & Fitch origin—Burberry coats and Saxony club plaids in addition to an immense selection of Tweed slip-ons and camel's hair coats.

Write for New Booklet on Women's Clothes for Spring and Summer

Abercrombie & Fitch Co.
EZRA H. FITCH, President
Madison Avenue and 45th Street
New York

"Where the Blazed Trail Crosses the Boulevard"

SLAYS 3 CHILDREN, ENDS HER OWN LIFE

Greenwich Woman, Fearing That Husband Would Get Their Custody, Kills Babies.

TOSSED NOTE FROM WINDOW

Paper Bag Found in Street Gives Alarm—Hand Once Threatened to Poison Family.

Special to The New York Times.

GREENWICH, Conn., March 27.—Because she was fearful that her husband would obtain the custody of the three minor children in a divorce action, Mrs. Johanna Healey Bacher, aged 31, of Greenwich, last night killed her children, Margaret, 4; Johanna, 3, and Henry J. Jr., 1 year and 3 months, by slashing their throats and bodies with a butcher knife and then ended her own life in a similar manner.

Before killing the children, she threw a paper bag out of the window into the street, addressed to Police Chief Andrew Talbot, containing her bank book, insurance papers and a letter in which she stated what she was going to do.

About 11:30 P. M. Leo Harp, returning to his home, discovered the paper bag and took it to police headquarters. When the police reached the house they found the door locked. They forced an entrance and found the four bodies.

An action had been brought by Henry J. Bacher, formerly a pugilist and a carpenter by trade, a few weeks ago in the Superior Court, Bridgeport, against his wife, charging her with intolerable cruelty. Friends of the woman had noticed that her mind seemed to be affected of late.

On March 23 last Police Chief Talbot was informed that she had procured some poison and he sent for her to come to Police Headquarters. At first she denied purchasing the poison, but finally admitted she had bought it to kill the children. She explained that she was afraid Henry would obtain the custody of the children. The Police Chief offered her any assistance he could give, and before she left the station he made her promise that she would never commit such a rash act. He told her he would send for her again in a few days. He gave each of the children a box of candy and the four departed.

Bacher had been separated from his wife for some time and had been living in Stamford. He was divorced from his first wife.

Several letters were found by Medical Examiner John A. Clarke in the apartment, written by Mrs. Bacher, to the effect that she had been abused by Bacher and members of his family.

Mrs. Bacher has a brother, Dennis D. Healey, and a sister, Miss Julia Healey, both of New York. They came to Bridgeport today.

This afternoon Henry Bacher, the husband, was taken to the police station and locked up. He is being held for investigation and as a witness.

PARIS ARTISTS SELL PICTURES FOR GOODS

Salon of Exchange, First of Spring Art Exhibitions, Run on New Lines.

Copyright, 1922, by The New York Times Company.

Special Cable to THE NEW YORK TIMES.

PARIS, March 27.—Every Spring season in Paris brings with it several new salons, in which newly formed groups of artists exhibit their works, which generally express some new movement in style or expression. One such salon will open its doors next Thursday, its novelty consisting not in the technique or artistic aims of those showing their pictures, but in its organization.

It is named the "Salon of Exchange" and the works shown by the group will be offered to the public for purchase by goods or merchandise. Supposing, for instance, one would-be buyer happens to be a tailor. He will, in exchange for the picture he desires, be asked to supply the painter with a new suit of clothes. Or supposing he keeps a restaurant; a specified number of free meals will be demanded. The latter class of buyer will probably be most heartily welcomed by the exhibitors.

The history of the formation of this new group is amusing. Two of its members having built a small country villa were unable to stock the garden with the necessary vegetables. The local market gardener, happening to be a man of taste, suggested that he could solve the difficulty by supplying the stock in exchange for a couple of canvases—an offer which was readily accepted.

Both parties were so pleased with the arrangement that it was continued, and ultimately resulted in the formation of a group of twenty painters who are inaugurating the new Salon of Exchange.

ATTACKS PARIS MODISTES.

French Ex-Minister of Commerce Blames Them for Indecent Costumes

Copyright, 1922, by The New York Times Company.

Special Cable to THE NEW YORK TIMES.

PARIS, March 27.—American women may have to conform to the idea of safe and sane costumes in the near future or forego Parisian styles. There is an element here which believes that France can reform the dress of the civilized world.

Today at the closing session of the Anti-Pornography Congress in Lyons M. Isaac, a former Minister of Commerce, attacked décolleté Paris fashions, declaring that the glorification of the flesh had caused Parisian couturiers to cut dresses, already too low, more outrageously.

A prominent dressmaker of the Rue de la Paix, interviewed on the subject of M. Isaac's speech, declared that he was confusing the dress of women of fashion with that of certain artists of the music halls. "It would be better if the defenders of public morals would stick in their noses there than attack the gowns of our clients and models," he said.

SUFFOCATED IN THEIR CABIN

Refrigeration Fumes Said to Have Killed 2 of Venezuela's Passengers.

PLYMOUTH, England, March 27 (Associated Press).—Maria Rosa Ranpazoni, aged 13, and Maria Sara Iglesias, 18, passengers on the liner Venezuela from Central and South American ports, died from suffocation in their cabin early on the voyage, it was learned on the Venezuela's arrival here today. The girls had boarded the steamer at Colon, and intended going to Paris.

Death, which came while they slept, is supposed to have been due to fumes in their cabin from the refrigerating room, caused by fused wiring.

Pope's Gifts for Belgian Royalty.

ROME, March 27.—Pope Pius has selected the presents he will give to the King and Queen of the Belgians at the time of their forthcoming visit to Rome. King Albert will receive a mosaic representing the Coliseum, and Queen Elizabeth a beautiful piece of tapestry representing the Madonna by Orivelli. Crown Prince Leopold will receive a smaller mosaic representing "Amore," by Guido Reni.

Franklin Simon & Co.

A Store of Individual Shops
FIFTH AVENUE, 37th and 38th STS.

Introducing
Specialist
TWO-STRAP PUMPS

FOR CHILDREN (*2 to 6 yrs.*)

Two Straps are Plenty Long Enough To Reach the Heart of Every Child

SIZES 5 TO 8 — 4.75
SIZES 8½ TO 10½ — 5.50

PATENT LEATHER
WHITE BUCKSKIN

The *soul* of the strap fashion on the Specialist *sole!* One strap amuses any child as long as an ordinary shoe lasts, and two straps will amuse every child as long even as a Specialist shoe lasts.

CHILDREN'S SHOE SHOP—*Third Floor*

For the Young Miss in her teens who is quite as much a follower of Fashion as her elder sister—Gidding offers **Street Suits** and **Frocks** and **Sports Costumes** for all the spring holiday occasions.

Riding Habits for the holiday bridle path of the young horsewoman — in covert herringbone and mannish materials with smart breeches and exquisite tailored coats — $50 and up.

The short flaring cape of basket weave homespun or a box coat that is worn over a straight slim skirt makes a costume to suit the temperament of the smartest young miss—$45.

Hats for knickerbocker suits or town costumes in braids—coarse straws and felts are priced at $25.

Gidding
FIFTH AVENUE
Paris 56th Street—57th Street London
New York

Modease Oxford Variety of leathers $12 to $14

Shoe Smartness

THERE is a reason why Modease Shoes are smart looking when most comfort shoes are ugly. Modease Shoes are Cousins Shoes made by a firm with 70 years' experience in the finest qualities of women's footwear.

J. & T. Cousins
MODEASE SHOP
22 EAST 48TH ST.

IN BROOKLYN, Modease Shoes may be obtained at H. W. BALDWIN CO., 508 FULTON STREET

RUSSEKS
FIFTH AVENUE

Platinum GREY FOX Collared CAPES of Canton Crepe Crepe Renee Veldyne, $75

Featuring
CAPES
with COLLARS of
Platinum Grey
FOX $75

RUSSEKS
FIFTH AVENUE

Russek Original MANNISH TAILLEUR of Pico Twill Twill Cord Poiret-Twill $55

PERHAPS it's the convincing individuality of Russek Tailleurs that accentuates their supremacy or possibly it's the low price that emphasizes their value. $55

RUSSEKS
FIFTH AVENUE

Featuring
MOTTLED TWEED
SUITS
$45

RUSSEKS
FIFTH AVENUE

Cape Costume DRESS of Creponge Velette or Piqueline

WHEN it's a cape costume dress by Russeks it's everything a smart spring dress should be. The price is doubly appealing $59.50

For the same reason that a stamp costs two cents

SELLING hundreds of millions of postage stamps a year makes the price of delivering a letter only two cents.

You seldom think of that—when you post a letter.

Making millions of pairs of Walk-Over shoes a year brings the price of one pair down, so that you save money.

You should think of that—when you buy shoes.

Walk-Over

Shoes for Men and Women

New York City Stores
510 Fifth Avenue, between 43d and 44th Sts.
179 Broadway, near Cortlandt St. 1432 Broadway at 40th St. 252 W. 125th St.
1173-75 Broadway, near 28th St. 1625 Broadway, near 50th St. 623 W. 181st St.
150 Bowery at Broome St.

Brooklyn
1335 Broadway, near Gates Ave.
565-7 Fulton St., opp. Hanover Place
5406 Fifth Avenue

Bronx—557 Melrose Avenue, near 149th St.
Yonkers, N. Y.—7 N. Broadway
Paterson, N. J.—181 Market St.
Poughkeepsie, N. Y.—297 Main St.

Gakos, Phoenix and Van Raalte Hosiery

No. 7

THAT HAND-TAILORED ARMHOLE

PREPARING an armhole—or arm scye—for the sleeve, is a delicate operation. It must be snug as a new shoe and easy as an old one. This takes hand-workmanship of the most competent kind. The cloth must be manipulated like clay in the hands of the potter. Most people use padding. We use skill.

MEN'S HAND-TAILORED SUITS . $45 to $75
HAND-TAILORED OVERCOATS . $40 to $70

Over 50 Hand-Tailored Operations Hand-Work at the Price of Foot-Work

Franklin Simon & Co.
FIFTH AVENUE
Men's Shops—Separate Entrances
On West 38th and 37th Sts.—Street Level

B. Altman & Co.

Spring Tailleurs

for Misses and Youthful Women

reveal a classic beauty of line, a subdued richness of material, that cannot fail to make a wide appeal.

The assemblage of new models in the spacious Salon on the Second Floor embraces the latest and best of the Spring creations of two continents. The Paris importations were evolved by some of the most illustrious couturieres of Europe, and everything that is really chic in tailored suits for the demoiselle may be said to find representation among them. But there are also many New York originations that are equally charming—and much less expensive.

The prices quoted are from regular stock:

Imported models . $110.00 to 325.00
New York originations 68.00 to 195.00

Madison Avenue - Fifth Avenue
34th and 35th Streets New York

For Your Home
BLUE RIBBON FURNITURE
Big
INDUCEMENTS
NEXT WEEK
6 AVE. at 41 ST.
BUCKLEY NEWHALL CO

NURSING LOSES LURE, SAYS DR. COPELAND

Business and Marriage Are Attracting Women From Courses, He Asserts.

ATTENDANTS MAY BE USED

Hospitals, Unless Situation Mends, Will Need Substitutes, Health Commissioner Believes.

The shortage of nurses in this city threatens to bring about the general use of trained attendants for lack of graduate nurses, Dr. Royal S. Copeland, Health Commissioner, said yesterday. While there is no prospect of the situation becoming so acute that the services of these attendants will be needed immediately, Dr. Copeland said, it seemed certain that unless there was a marked increase soon in the numbers of women taking up nursing this course would have to be taken.

Dr. Copeland, in commenting on the situation which Henry E. Meeker, President of St. Mark's Hospital, called to the public's attention in an interview on Sunday, said:

"It is extremely difficult to get nurses now. During the war large numbers of women took up nursing, but with the end of the war they got out of uniform, like the soldiers. It is extremely difficult to get nurses in the hospital, and the numbers that are applying for admission to training schools are constantly growing smaller.

"It is not the work of nursing or the salary that makes the nursing field so unattractive to most young women. Nurses receive very good pay, much better than the average salary received by women in business. Nursing simply no longer seems to appeal to women.

"One of the things that make those who intend to enter the profession of nursing is the long course of study required. Most of the courses are about three years. The requirements are very high, too much so for many who would like to be nurses. They would sooner get married.

"We had to appeal to the Board of Estimate to raise the pay of nurses employed in city hospitals. The pay has been $75 a month and maintenance. We are asking that it be increased to $100 a month and maintenance. This is much more than most business positions would pay.

"If the nurse shortage continues the situation will indeed be serious and the requirements will have to be changed. Probably we will have to come to trained attendants, registered after a course of study much less exacting than that required for graduate nurses."

Dr. John W. Brannan, President of the Board of Trustees of Bellevue and Allied Hospitals, said there was a general shortage of nurses in all the hospitals. The registration at the Bellevue Training School for Nurses, however, was improving recently, Dr. Brannan said.

"Bellevue relies on what are called affiliating nurses—that is nurses who come from twenty or thirty smaller hospitals for special studies at Bellevue," Dr. Brannan said. "Because of the shortage of nurses in the smaller hospitals, the supply of affiliating nurses has become very small."

Asked as to his opinion of the reason for the widespread shortage of nurses, Dr. Brannan said there were more openings for women in business now than formerly. "Nursing is not so attractive to women now," he said.

The courses for women who would become graduate nurses varies between two and three years. Roosevelt Hospital has a two years' course. New York Hospital, St. Luke's and Presbyterian Hospital have courses that require nearly three years.

HELD FOR THEATRE FIRE.

Manager of the Rialto in New Haven Accused of Manslaughter.

NEW HAVEN, Conn., March 27.—Lawrence W. Carroll, who was manager of the Rialto Theatre here when it was burned last November, bringing death to nine persons, was held for the Superior Court today by Judge Hoyt on a charge of manslaughter, based upon the finding of Coroner Mix.

The Court held that while Carroll was not responsible for changes which converted the Rialto to an illegal legitimate theatre from a legal moving picture one, he was responsible for conditions which made a serious fire possible. It was gross neglect on Carroll's part, the Court found, for him to have allowed incense to be burned on the stage, and to have permitted additions to inflammable scenery and draperies. Carroll's bond was placed at $1,000.

A. S. Black of Boston, the third man charged by Coroner Mix as responsible for the disaster, has not appeared in court. A building inspector recently was held not liable and discharged.

Unusual Terms in Property Deed.

Special to The New York Times.

MIDDLETOWN, N. Y., March 27.—At the court house in Goshen today a piece of property was sold at mortgage foreclosure with two unusual provisions in the original deed. One is that no intoxicating liquors shall ever be sold on the premises and the other that no building shall be erected on the property of a value of less than $1,000. The action was that of Sarah J. Dubois of Pinebush against Chauncey Dutcher and Irene Dutcher of the town of Newburgh where the property is located.

New Business Course at Brown.

PROVIDENCE, March 27.—Courses in business administration with the new degree of M. B. A. have been authorized at Brown University because of many calls from near-by industries. The new degree requires one year of graduate work and at least twelve weeks practical work with some approved business of industrial organization. The course includes economics, banking, factory organization, commercial law, labor problems, sales, insurance and similar studies.

A Financial Adviser

will always be at your call if you are a depositor at the Fulton Trust Company.

Checking account customers are encouraged to let us help them whenever possible with their financial problems.

We invite you to talk with us about opening an account here.

FULTON TRUST COMPANY OF NEW YORK

Member Federal Reserve System

140 Broadway

Franklin Simon & Co.

A Store of Individual Shops

FIFTH AVENUE, 37th and 38th STS.

The Suit Takes a High Hand in the Affairs of Millinery

SUIT—HATS

Made in Our Own Fifth Avenue Studios For Madame and Mademoiselle

22.00

THIS IS A SUIT SEASON—PARIS IS SUITING BOTH LARGE AND SMALL HATS TO THE SUIT—AND OUR OWN FIFTH AVENUE STUDIOS HAVE SUITED THE MILLINERY SUCCESSES OF THE PARIS OPENINGS TO THE SUIT SUCCESSES OF FIFTH AVENUE . .

SMALL MUSHROOM SUIT HATS
SMALL DRAPED SUIT TURBANS
LARGE BRIMMED SUIT HATS
TAFFETA SUIT HATS
CRÊPE SILK SUIT HATS
CRIN LAISE SUIT HATS

FRENCH MILLINERY SHOP—*Fourth Floor*

Macy's Macy's

Charming New Spring Hats

Very Specially Priced at

$14.50

Lowest Verified Price Elsewhere $20.00

The chic and dash of *la grande mode* is embodied in these chapeaux—which are of the type equally suitable with afternoon frocks or dinner gowns.

Many of them are of Lisere straw faced with silk and trimmed with ostrich in plain or glycerine effects.

And the best thing about this collection is, that the new shapes included in it will become the dashing young woman as well as the matron.

In black, brown, navy, henna, cherry, red, purple and combinations.

MACY'S—Second Floor, 34th Street, Front.

R. H. Macy & Co. Inc.

Herald Square New York

Macy's Macy's

John Wanamaker

Formerly A. T. Stewart & Co., Broadway at Ninth, N. Y.

On the Many Islands of Florida

it is astonishing to see the long rows of Austrian pines that grow rapidly tall and beautiful, like the old-time Lombardy poplars. At Palm Beach and elsewhere they are planted close together to form a high, graceful, but thick, green wall in front of stately mansions, desiring to shut them in from the roads.

In some vegetable farm regions these trees form hedges to break the force of heavy winds blowing over the wide ocean and other waterways.

There are hints of helpfulness in nature, if we train our eyes to see them.

(*Signed*) John Wanamaker

March 28, 1922.

Organ Recital

BY

Charles M. Courboin

Fifth of the Series.
Today at 2:30.
In the Auditorium.

Compositions

by Caesar Franck, Dvorak, Bach, Widor, Grainger, Berwald, Vierne.

Tickets

will be given at the door, or may be obtained at the Concert Bureau.

First Gallery, New Building.

When were your eye-glasses changed?

You need glasses if it is two years since your glasses were changed.

* * *

Have your eyes examined by our registered optometrists, and let us furnish you at a reasonable price, new glasses ground and mounted in our own factory on the premises.

First Floor, Old Building.

150 Spanish Vases and Jars Used for Store Decoration

To Be Sold at Fractional Prices Today

Colorful Spanish pottery—most of them as perfect as the day they were purchased—grouped together on the Bridge of Progress.

Tall jars and vases, big urn-shaped vases with handles—jardinieres and pedestals—umbrella stands—covered jars—jardinieres as large as tree-tubs, for bay-trees or box (26 in. in diameter, 27½ in. high)—wall pockets—candlesticks with twisted stems—slender, small, flower vases—wall placques.

A Few of the Prices

Small vases, $1.50—were $3.50.
Wall pockets, $2.50—were $6.
Twisted stem candlesticks, $3 each—less than half price.
Placques, $8—were $12 to $18.
Umbrella stands, $8—were $15.
Large vases, $10—were $20.
Still larger vases, $16—were $25.
Green pottery jars, $17.50—were $25.
Pedestals with jardinieres, $22—were $35.
$25, $30, $35, $40 and $45 for jars that were $45 to $65.

* * *

Also—$100 Terra Cotta Jardinieres for $65. A few from Italy—very large—with wrought iron stands, 41 in. high x 27 in. in diameter.

Fourth Floor, Old Building—Fourth Gallery, New Building.

At Such Prices

many may enjoy the magnificence of

Gold-encrusted Dinner Sets

$245—for $500 Dinner Sets

Fine imported china, heavy encrusted gold border and wide band of cobalt blue with gold lace trim inside, heavy coin gold lines and solid gold handles; 100 pieces.

$200—for $300 Dinner Sets

French china, heavy coin gold encrustations in wide bands; lines and handles of coin gold; 107 pieces.

$170—for $250 Dinner Sets

French china, rich border of full coin gold in encrusted design, solid gold handles and gold lines on exceptionally fine white china; 107 pieces.

Second Gallery, New Building.

Men's Top-o'-the-lot Shirts are now only $1.95

These are the sort of shirts that cover a man with contentment—they feel quality—they look quality.

* * *

Woven madras. New patterns. Mercerized stripes in a great variety of colors and widths. Center pleat, 5 button front. Wanamaker fullness of cut.

Sizes 14 to 17; three sleeve lengths.

* * *

$2.50 Madras Pajamas—for $1.95

Woven madras, showing broad and narrow stripes in blue, green, lavender, black. Roomy. Comfortable. Serviceable. A, B, C, D sizes.

Street Floor, New Building.

Men's Gabardine Raincoats, $30

A very low price for coats like these. All Wool. Thoroughly weather-proofed. Equally pleasing and satisfactory for sunny days as for rainy days.

In two shades of tan. Single breasted. Belt all around (which may be removed, if desired). Raglan sleeves and set-in sleeves.

Gabardine Hats, $5

Useful hats to have, handy for rainy Spring days. Good-looking. Olive-tan shade.

Third Floor, New Building.

Cord Tires American A. T. Co.

cost us more —but our Low Prices Remain

For this shipment of 1,000, certainly. About prices of the next—we cannot say.

* * *

Guaranteed Tires. 8,000 mile basis. First quality. Oversize. Air bag cured.

30 x 3½—clincher	$11.75	34 x 4½—straight side	$28.[illegible]
32 x 3½—straight side	16.50	35 x 4½—straight side	$29.[illegible]
32 x 4 —straight side	21.00	36 x 4½—straight side	$29.[illegible]
33 x 4 —straight side	21.50	33 x 5 —straight side	$34.[illegible]
34 x 4 —straight side	22.00	36 x 5 —straight side	$34.[illegible]
32 x 4½—straight side	26.00	37 x 5 —straight side	$35.[illegible]
36 x 4½—straight side	27.00		

Seventy Seventh Street Entrance, New Building.

Macy's Macy's

SPORT SUITS

For Town and Country Wear

$34.75 to $54.75

2-3- or 4-Piece Suits
Of Domestic and Foreign Fabrics

There is nothing quite like these sport suits for smartness and convenience. You wear the knickers while at play. And the trousers for business and informal activities. One suit with the convenience of two. Truly a boon to the sportsman who dislikes unnecessary changes of clothes.

Coats, Vests, Knickers and Trousers in herringbone tweeds and homespuns; a variety of colors. In regulation or Norfolk style coats.

MACY'S—Fifth Floor, Front.

R. H. Macy & Co.

Herald Square New York

Macy's Macy's

B. Altman & Co.

The Men's Clothing Department

is specially featuring in a reserved section of the Sixth Floor

Men's Golf and Sports Suits

for Spring and Summer

There is an ever-increasing demand for clothes of this character, hence in the selection of the present assortments particular care has been used to have them comprehensive in every particular. The models shown are made of the most desirable materials and are splendidly tailored throughout.

Of timely interest are

Men's Four-piece Suits

consisting of coat, waistcoat, knickerbockers and long trousers

at $50.00, 55.00 & 60.00

Madison Avenue-Fifth Avenue, New York

Thirty-fourth Street Thirty-fifth Street

Hudson River Woolen Mills
Herbert Mendelson, Engineer.

By specializing in medium-size industrial buildings
—and by giving each contract our personal attention
—we give you both good workmanship and *"Speed with Economy."*

Phone Bryant 2908.

Barney-Ahlers
Industrial Construction
"Speed with Economy"

Telesco—The Partition that Telescopes

14 DAYS OR 14 HOURS?

Why have two weeks of confusion every time you shift an office partition? If it's plaster or non-portable partition, you can't avoid it.

But with movable Telesco Partition a man can do in a night what it would take masons or carpenters two weeks to do with other partition.

Twelve years of service for thousands of users.

Phone for complete information 338-C.

IMPROVED OFFICE PARTITION Co
28 GRAND ST, ELMHURST
NEW YORK CITY
TELEPHONE NEWTOWN 3400

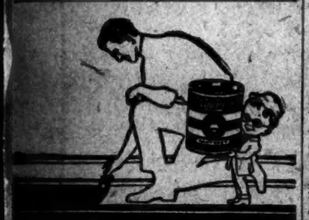

Kyanize

SANITARY
FLOOR ENAMEL

This solves the old floor riddle.

A good brush and a can of *Kyanize* Sanitary Floor Enamel (any of the eight shades).

All ready to apply—simply spread from the can to the floor.

In almost no time it's done. Next day a bright, cheerful, waterproof floor greets you.

Suitable for Porch and Piazza Floors

Smooth as velvet, tough as rawhide—a floor of beauty and lasting goodness. That's the result.

Try a Can FREE

Here's Our Trial Offer to You
Full half-pint can of *Kyanize* Floor Enamel FREE, if you present this Coupon to any Kyanize dealer with 25 cents for a good brush to apply it.

For Name of Nearest N. Y. State Dealer call Fitz Roy 5904
For Name of Nearest New Jersey Dealer call Nutley 1234

Manufactured by
BOSTON VARNISH COMPANY
New York Office: 101 W. 39th St. New Jersey Office: 340 Millside Ave., Nutley.

Linen

absorbs and radiates moisture, thus encouraging the natural functioning of the skin.

And in WALLACE'S LINEN MESH UNDERWEAR this natural property is intensified by its honeycomb texture.

You owe it to your health to try a WALLACE garment.

Practically all good shops sell it.

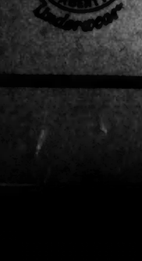

STILLMAN REOPENS FIGHT FOR DIVORCE

First Move Renews Opposition to Paying Wife $6,090 for Expenses in Suit.

NEW EVIDENCE IS PROMISED

Hearings to Be Resumed for His Benefit—Mrs. Potter One of Those Called.

Two unexpected moves yesterday indicated that James A. Stillman was still as determined to divorce Mrs. Anne Urquhart Stillman and cast off Guy Stillman as when he launched his suit about twenty-one months ago.

Next Saturday at 10 A. M. attorneys for the banker will appear before Supreme Court Justice Morschauser in Poughkeepsie and endeavor to have the court accept additional proof why Mrs. Stillman's application for $6,090 expense money should be denied. The application was made to Justice Morschauser five weeks ago and he has not yet made known his decision.

The additional proof, it was said, would be in the form of an affidavit by Mr. Stollman. When Mrs. Stillman sought the expense allowance she incorporated in her affidavit the statement that on Jan. 31, 1922, she had under her control only the sum of $1,500. To disprove this Mr. Stillman, it was said, would submit an affidavit alleging that at the time Mrs. Stillman made her affidavit there was about $5,000 to her credit in the Paris branch of the National City Bank. It also was said that the banker's affidavit would contain this cablegram:

Balance 57,000 Francs.

New York, March 2, 1922.
Manager, National City Bank, Paris:
Cable me amount of balance of Anne U. Stillman on Jan. 31, 1922.
STILLMAN.

The answer, it was said, gave the amount as 57,000 francs.

John F. Brennan, chief of counsel for Mrs. Stillman, was in Atlantic City yesterday, convalescing from a month's illness. John F. Mack of Poughkeepsie, guardian for Guy Stillman, refused to discuss the case. It was asserted, however, that Mrs. Stillman would meet the banker's new move with an affidavit setting forth that on Jan. 31, 1922, the 57,000 francs in the Paris bank was under control of her daughter, Miss Anne Stillman. Mrs. Stillman was in France during January, 1920, and in order that Miss Stillman, then preparing to enter a Paris finishing school, should have funds, opened an account there. When Miss Stillman went overseas she carried with her a power of attorney over the funds, so that Mrs. Stillman had no control of the Paris bank balance when she applied to the courts.

Hearing Set for Tuesday.

The second move, originated by Cornelius J. Sullivan of Mr. Stillman's counsel, was an application for a resumption of hearings in the suit. He applied to Referee Daniel J. Gleason for a hearing in Poughkeepsie on next Tuesday, declaring that new evidence for Mr. Stillman had been discovered. The Court granted the hearing.

One of the witnesses scheduled to take the stand on Tuesday was said to be Mrs. James Brown Potter, widow of the financier who died on Feb. 22. Mrs. Potter is the daughter of Captain J. A. Handy, U. S. N., of Richmond, and the stepmother of Mrs. Stillman, the first Mrs. Potter having been divorced in 1900.

Mrs. Potter arrived in this country a week ago last Saturday, and when she stepped off the steamship was served with a subpoena by a process server from the office of the banker's attorneys.

Doubt was expressed as to whether Mrs. Potter could be placed on the stand, inasmuch as counsel for the banker rested some months ago and all evidence against Mrs. Stillman and the child was then thought to be in. It was pointed out that her evidence might be admitted if Mrs. Stillman's attorneys would agree.

NEW HOUSING INDICTMENTS.

Seven Western Terra Cotta Firms Are Accused in Chicago.

CHICAGO, March 27.—Seven terra cotta companies and some of their officers of Chicago, Denver, Kansas City and St. Louis were named in an indictment returned to Federal Judge Carpenter today. The charges are conspiracy and maintenance of a monopoly in restraint of trade.

The companies and officers named follow:

American Terra Cotta and Ceramic Company, Chicago, W. D. Gates, President; Denver Terra Company, George P. Fackt, Vice President; the Midland Terra Cotta Company, Chicago, Hans Mendrus, President; Northwestern Terra Cotta Company, Chicago, Harry J. Lucas, Vice President; St. Louis Terra Cotta Company, R. F. Grady, Vice President; Western Terra Cotta Company, Kansas City, William Timmerman, President; Winkle Terra Cotta Company, St. Louis, John G. Hewit, Vice President.

The indictment is the sixth of the kind returned in this district in connection with the Government's nation-wide investigation of conditions in the building industry.

The Government charges that the National Terra Cotta Society members manufacture 95 per cent. of the terra cotta used in this country. It further alleges that the members of the society divided the country into three districts—Eastern, Central and Western, and agreed to confine their sales to their particular districts. The indictment returned today alleges that the manufacturers of the Eastern and Central districts had adopted "the Eddy plan of open competition," which recently was condemned by the Supreme Court of the United States.

SUGGESTS PASTORS' STRIKE

One Preacher Says They Should Rid Themselves of Demands on Time.

CINCINNATI, Ohio, March 27.—Before a meeting of the Cincinnati Methodist Ministers' Association today Dr. W. H. Wehrly suggested a strike of pastors of that church as a means, he said, of ridding themselves of many of the demands which are made upon their time.

He said that the time taken up by these church activities should be devoted to communion with God and to study of that which is best in religion and philosophy. He said that of his personal knowledge more than 100 Methodist pastors had broken down under their task in the last few years.

Withdraws as Volstead's Opponent.

MINNEAPOLIS, Minn., March 27.—Theodore Christianson of Lawson today announced his withdrwal from the Republican Congressional race in the Seventh District in opposition to Representative A. J. Volstead. Republican leaders now feel assured that Mr. Volstead, father of the prohibition enforcement act, will be endorsed by the district convention at Willmar next Thursday.

Boy Foils a Jail Delivery.

MARION, Ill., March 27.—Pushing a pistol from his breast, Ralph Thaxton, fourteen-year-old son of Sheriff Melvin Thaxton, early today ran six blocks to the City Hall, summoned the police, and frustrated an attempted jail delivery. Police arrived at the jail as thirteen prisoners were pumping Sheriff Thaxton. Only one escaped.

JOHN DAVID
STEIN-BLOCH SMART CLOTHES
MEN'S FURNISHINGS AND HATS
The Easily Reached John David Shops
BROADWAY AT 32nd | 125-127 WEST 42nd
62 BROADWAY, near WALL | COURT AT MONTAGUE, Brooklyn

Wilson Bros. Elastic-Knit Union Suits For Men

In Six Separate Styles

Long-Sleeve And Ankle-Length
Short-Sleeve And Ankle-Length
Sleeveless And Ankle-Length
Short-Sleeve And ¾-Length
Short-Sleeve And Knee-Length
Sleeveless And Knee-Length

$2 $2.50 $3.50

At Some Shops, Underwear Is Only An After-Thought. At The John David Shops, It Is Planned And Purchased With Forethought.

If We Suit A Man In Underwear, We Have Solved On His Back A Big Problem On His Mind. We Assemble The Widest Range Of Sizes, Styles And Weights, So That They Not Only Befit The Season, But The Very Month.

Two-Button Spring Suits with the new high soft roll lapels; and low gorge; natural shoulders; slightly shaped to the waistline; plain or patch pockets; plain colors, as well as out-of-the-common vari-colored blendings; tailored by Stein-Bloch; $40, $45, $50.

English Golf Hose made of pure wool; colorful fold-over tops in advanced treatments; elasticity with snug fit; Heather, Gray and Camel's Hair Intermixtures, $1.95; Superior Grades, $2.95; Extra-Selected Superfine Hose, $3.75.

The "Saunterer" Top Coat, a Raglan-type overgarment of long-wearing Gabardine; equally appropriate for shower or shine; double-breasted and belted with buckle; roomy side pockets; full-gathered, gracefully draped skirts; exceptional value at the price; $37.50.

Excello "Full-Swing" Shirts for the sportsman; free arm-play and shoulder-sway; expanding lengthwise pleat in the back; two capacious breast-pockets, also pleated; elbow sleeves or long sleeves; Finest Quality White Cheviot, $3.75; Imported English Broadcloth, $7.50.

EXCELLO SHIRTS PHOENIX HOSIERY

271

EXCLUSIVE BUT NOT EXPENSIVE

See the local ALPHA dealer

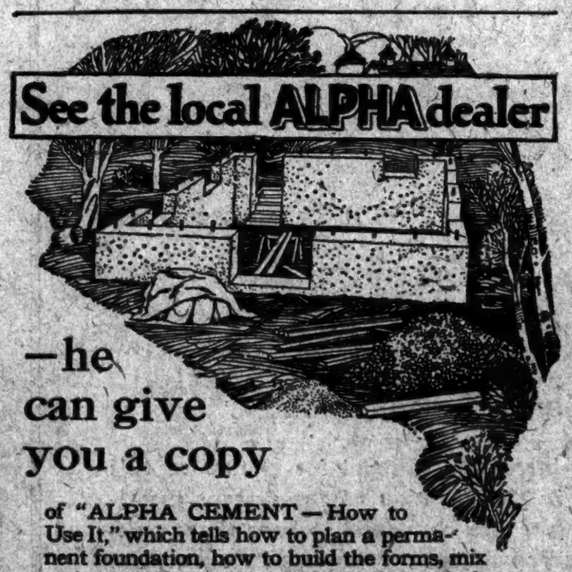

—he can give you a copy

of "ALPHA CEMENT—How to Use It," which tells how to plan a permanent foundation, how to build the forms, mix and place the concrete, reinforce, waterproof, etc.

The helpful, 104-page ALPHA Handbook deals with scores of cement improvements around home and farm. Costs you nothing to get a copy from the ALPHA dealer. Just tell him what you have in mind building. When you are ready for cement he will tell you why he likes to supply ALPHA, which represents thirty-one years of experience in cement-making. ALPHA Cement is tested hourly while being made, in order to insure uniformly high binding power.

Alpha Portland Cement Co.
EASTON, PA.
100 S. Dearborn St., CHICAGO, ILL.
New York Boston Philadelphia Pittsburgh
Baltimore Battle Creek, Mich. Ironton, Ohio
Plants at: Alpha, N. J. Cementon, N. Y. Jamesville, N. Y. Manheim, W. Va. Martins Creek, Pa. La Salle, Ill. Ironton, Ohio. Bellevue, Mich.

use Alpha Cement

Invest Today in

Kuppenheimer Good Clothes!

They'll increase your self-confidence—present you at your best—because they're thoroughbreds in every detail.

The Spring models now ready are the handsomest we've shown in a long time.

Spring's Newest Suits and Topcoats

$40 $45 $50

Up to $75

Our 34th Year in Business

Brill Brothers

Three Convenient Stores

279 Broadway, near Chambers *Broadway, at 49th Street*

47 Cortlandt Street

Armstrong's Linoleum

for Every Floor in the House

What makes a floor good?

Several things do. You may never have thought much about them, but they're important

MEN who decide on what kind of floor a business office needs have several things to think about.

Will many people use this office? If so, the floor must be durable and it must be quiet. A floor that echoes footsteps makes desk work difficult.

Is the floor easy to clean? A waterproof floor is desirable. If it is a dignified office, the floor must be good-looking. Then come the questions of cost, upkeep, and refinishing.

If you list all the qualities you think a floor in a business or public building should have, you will find yourself describing a floor of Armstrong's Linoleum.

The illustration shows a section of the offices of The Phoenix Insurance Company, of Hartford. The floors are Armstrong's 3-16-inch Battleship Linoleum, installed as a permanent floor by being cemented down firmly over a layer of builders' deadening felt.

Consult your architect, contractor, or any good linoleum merchant for estimates on Armstrong's Linoleum for your floors. We shall gladly supply data and specifications for laying.

All Armstrong's Linoleum is guaranteed to give satisfaction.

ARMSTRONG CORK COMPANY, LINOLEUM DEPARTMENT
Lancaster, Pennsylvania
New York Office: 212 Fifth Ave.
Phone: Madison Square 1700

Look for the CIRCLE "A" trademark on the burlap back

HENNING Boot Shop, Inc.
Fitted by Craftsmen
676 MADISON AVE., 61st-62nd Sts.
(At Above Store Only)

Final Discontinuance Sale

Entire stock of women's shoes to be discontinued at above store. These shoes were made for this season's business to sell at

$16—$22
NOW OFFERED

$8 - $10 - $11 - $12

Sizes and widths to be had
AAAA, AAA, AA, A, B, C, widths.
Sizes 1½ to 10.

Owing to a change of policy in this store we have decided to offer the above sale. This store will hereafter SPECIALIZE EXCLUSIVELY in College Girls' and Misses' Shoes, featuring Tennis, Golf and Sport Shoes of all descriptions. Also Riding Boots for the young Miss.

HOSIERY Specially Priced

"Henning Fits the Narrow Heel"

No C. O. D. No Charges No Exchanges

The Economy of Long Wear

True economy, that which determines shoe value, is found in the service that shoes give while still retaining smart appearance.

Every wearer of Dr. Reed Cushion Shoes knows that he is practicing economy in his shoe purchases. They stand up under unusually hard service and hold their style to the last.

And equally important are the comfort and restfulness gained by the felt and cork cushion sole which has made Dr. Reed Cushion Shoes so justly renowned everywhere. They meet the demand for real economy.

Dr. A. Reed CUSHION SHOES

For Men Made by
J. P. SMITH SHOE CO.
SOLD ONLY AT
1372 Broadway, at 37th Street
12 Park Place, Woolworth Bldg.

ADVERTISEMENT.

Don't

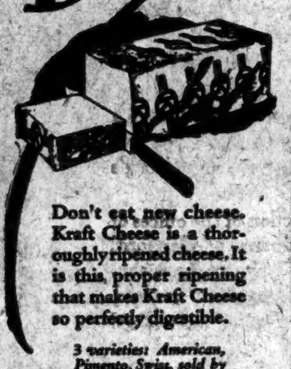

Don't eat new cheese. Kraft Cheese is a thoroughly ripened cheese. It is this proper ripening that makes Kraft Cheese so perfectly digestible.

3 varieties: American, Pimento, Swiss, sold by the slice, pound or loaf.

8 VARIETIES IN TINS

KRAFT Loaf CHEESE

Look For The Label

PLAZA ART and AUCTION ROOMS
EDWARD F. O'REILLY, Auctioneer
5 AND 7 EAST 59TH STREET (Nr. 5TH Ave.)
Telephone Plaza 9464-9468.

AUCTION SALE OF UNUSUAL INTEREST
By Order of
EUGENE LUCCHESI
of This City,
Also the contents of a fine Country Residence,
GLADSTONE, N. J.
Consisting of Beautiful Home Furnishings, Bedroom, Dining and Living Room Suites, Refectory Tables, Bronzes, Paintings, Porcelains, Oak Beds, Clock Sets, Davenettes, Rugs, Glassware and small lot of Jewelry, Steinway Frederick's Cabinet Grand Player Piano.
ALSO FINE COLLECTION OF CARRARA MARBLE GARDEN FIGURES, FOUNTAINS, BENCHES, TABLES, LAMPS, FLOWER STANDS, ETC.
SALE TO-MORROW (Wed.),
Thursday, Friday and Saturday,
MARCH 29-30-31,
and APRIL 1
At 2 o'Clock Each Afternoon
Exhibition Daily Until Hour of Sale.

VERMOUTH

CALISSANO ALBA (ITALY)

For Real and Better COCKTAILS
Italian or Dry (French)
As sold for 50 Years

To comply with American laws, 4 ounces of pure alcohol have been taken out of the contents of each bottle

Sold by the Leading Dealers

L. CALISSANO & FIGLI, Inc.
140 West 42nd Street
NEW YORK
Tel. Bryant 3545

MILLER REFUSES TO PARDON LARKIN

Calls Application Premature, Pointing to Appeal on Whether He Got Fair Trial.

GIVES OUT RORKE LETTER

Prosecutor Charges Statements in Petition to Be Filed Are Absolutely False.

Special to The New York Times.

ALBANY, March 27.—Governor Miller denied today the application of "Big Jim" Larkin, the Irish agitator, for a pardon. The Governor declared that with an appeal pending in the Court of Appeals as to whether Larkin had a fair trial he thought the application for clemency was premature.

Larkin was sent to State's prison for not less than five years nor more than ten years. Three others, Benjamin Gitlow, Isaac E. Ferguson and Charles E. Ruthenberg, were convicted with him and sentenced to similar terms. The judgments of convictions were all affirmed by the Appellate Division.

"One of the principal grounds of the appeal to me for executive clemency," wrote the Governor in a brief memorandum, "is that Larkin did not receive a fair trial. But this is a judicial question to be settled by court, and with an appeal to the Court of Appeals pending, the application to me appears to be premature.

"I am advised that the appeal can be brought to an argument as speedily as the defendant's counsel is prepared to move and that the delays to date have not been caused by the people."

Several weeks ago when the appeal for clemency was made to the Governor it was reported in New York that Larkin would be released so that he could start for Ireland on St. Patrick's Day. When the report was brought to the attention of the Governor he said he could not understand it, because up to that time he had not even considered the application.

The Governor also made public today a letter from Alexander I. Rorke, the Assistant District Attorney, who prosecuted Larkin. The letter, in part, follows:

"The purpose of this letter is not to protest against the granting of liberty to James Larkin; on the contrary it may well be that, even considering the crime he committed and for which he has been convicted, he has served a sufficient time in prison to accomplish the purpose of his imprisonment. If this be the case, I see no serious objection to commuting his sentence and to granting liberty to him and likewise to all of the other defendants who were convicted of criminal anarchy.

"I have been informed that the leaders of the general strike in Winnipeg which took place in 1013, resulting in riots, destruction of property and bloodshed, were given their liberty by the Canadian authorities after a year's imprisonment. The left wing manifesto cited the Winnipeg general strike as the proper method to be pursued by the proletariat in the United States to overthrow our Government. The action of the Canadian Government may possibly be a precedent."

Mr. Rorke charged that "statements contained in a petition which I am informed is to be filed in behalf of Larkin are absolutely misleading and totally at variance with the record in the case."

Louis A. Healy, Larkin's attorney, told the Governor that if Larkin were freed he would return to Ireland and would help until Michael Collins and Eamon de Valera.

JURY CONVICTS 'GUIDE' OF PRINCESS FATIMA

Weinberg, Found Guilty of Impersonating Naval Officer, Faces 3-Year Term.

Stephen Weinberg, a Brooklyn youth with a penchant for wearing fancy uniforms, using high-flown aliases and attaching himself to personages in the limelight, was convicted last night on the charge of impersonating a naval officer in Brooklyn. He was remanded to Raymond Street jail for sentence Saturday. The maximum penalty is three years in prison and $1,000 fine.

Herman C. Pollack, counsel for Weinberg, moved that the verdict be set aside. He argued that Weinberg was insane and he had been told so by Dr. Menas Gregory of Bellevue Hospital. Judge Chatfield overruled the motion.

"I'm going to look into this case," said the Judge. "If what the newspapers say is true, and this man has paraded about the country in a naval uniform, and posed as an assistant to Dr. Lorenz, I want to know about it before I impose sentence. If what is said is true, this man would be much better off in custody than at large."

Weinberg is under $5,000 bond in connection with his introduction of the Princess Fatima to President Harding.

BOOKS OF THE WEST SOLD.

Rare Volumes Fetch $4,902 Under Hammer at Anderson's.

Rare books of the West and the Wilderness belonging to Dr. Frank P. O'Brien were sold at the Anderson Galleries yesterday. Edward Duff paid the highest price, $1,300 for a complete file of The Saturday Star Journal, New York, Beadle & Co., 1876-97. Only one other copy, also from Dr. O'Brien's library, and now in a great permanent collection in California, is known.

Ernest Dressel North gave $150 for C. F. McGlashan's original edition of "The History of the Donner Party," Truckee, Cal., 1879, one of the most difficult books on Western history to obtain. He also paid $150 for "Experiences of a Forty-niner," by William G. Johnston, privately issued in 1850, a rare overland narrative.

G. A. Baker & Co. gave $500 for the first known copy of "Route Across the Rocky Mountains," by Overton Johnson and William Winter, Lafayette, Ind., 1846.

The session brought $4,902. The sale will be concluded this afternoon.

GIRL FALLS 17 STORIES.

Plunges Down Shaft to Death as Elevator Suddenly Rises.

Miss Helen Klein, 23 years old, a stenographer in the law office of Marcus E. Jaffa, was instantly killed early last evening by a fall down an elevator shaft in the Trinity Building, 111 Broadway. According to the elevator operator, Michael Dugan of 103 Hudson Street, Miss Klein was just about to step into the elevator, when it shot suddenly upward for a reason he could not explain. She fell to the basement, seventeen stories below. Dugan was arrested by Detectives Fay and Flemming on a technical charge of homicide.

Miss Klein lived at 505 First Street, Hoboken, N. J., with her widowed mother and several brothers and sisters. She had worked as a stenographer for Mr. Jaffa for four years, and three for graduation from Hoboken High School.

GIMBEL BROTHERS

32ND STREET — BROADWAY — 33RD STREET — NEW YORK CITY

MEN!

Fine All-Wool Fabrics

Worsteds and Cheviots in Pin Stripes

Plain Blue Serges.

Plain Oxford Greys.

Unfinished Worsteds—grey and brown.

Mixtures: brown, grey—and blue.

Shepherd Checks. Tweeds.

Careful Tailoring

Look at the points that count. The buttonholes—collars—the linen canvas front—hand stitching—and right tailoring.

34 to 44

Regulars: Stouts: and Shorts

4-Piece Sports Suits

An additional sale feature. Fine new sports suits in smart tweeds. Four pieces, including both knickers and long trousers. At the same price—$34.75!

New Spring Top Coats

$25

The new tweeds — all shades—in a smart box model. Good looking, worth a good big bit more.

Size 34 to 44

Here's a Sale of NEW SPRING SUITS

With Extra Trousers

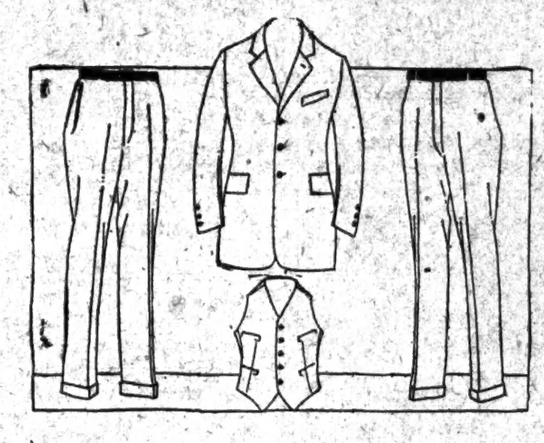

The Famous

"DUBLEWEAR" BRAND (*Two pairs of trousers*)

$34.75

"Dublewear" means double value. And better than that at the sale price. Trousers *will* wear out. That's an old story. The hard-to-match fabric is a big stumbling block in the way of thrift, when the trousers go—but the coat's still good. The answer is a "Dublewear" suit — two pairs of trousers. They're finely made suits—well styled. And sale priced—LOW!

GIMBELS MEN'S CLOTHING STORE—FOURTH FLOOR

"Clean Hands in Business"

[It is Thirsty Fibre (millions of him in each ScotTissue Towel) who absorbs four times his weight in water and is responsible for that essential, thirsty, absorbent quality found only in ScotTissue Towels.]

"CLEAN Hands in Business"—What does that mean to you? What a wonderful thing it is that Thirsty Fibre stands for clean hands in business—both physically and morally. We are trying to make Thirsty Fibre and Clean Hands in Business mean the same to you and all who use ScotTissue Towels.

Thirsty Fibre personifies the spirit of Clean Hands in Business efficiency in your washroom. As Aladdin rubbed the lamp to bring forth the Genie at his bidding, so you have but to raise a ScotTissue Towel to your dripping face and millions of Thirsty Fibres are alert to serve you.

A ScotTissue Towel is not inanimate paper. Thirsty Fibre makes it a living impulse of absorbency—thirsty at the slightest contact with water. That is why ScotTissue Towels are so efficient, satisfying and pleasant to use and, that is why they are so economical, too.

ScotTissue is a real towel that really dries. Soft, white, comfortable—it is so different from all others that the imprinted ScotTissue on every ScotTissue Towel is really an unnecessary identification to the person who has once used them.

Write or phone to the following address for full information.

SCOTT PAPER COMPANY, CHESTER, PA.
New York Office, 30 Church Street
Phone: Cortlandt 4105

S. P. Co.

ScotTissue Towels

Other ScotTissue Products—ScotTissue—Waldorf and SaniTissue Toilet Papers

Special Phonograph Value

We invite you to see and hear this beautiful and originally designed

WESTMINSTER MODEL *of*

The CHENEY

THE MASTER INSTRUMENT

The WESTMINSTER

Its classic lines, solidity of design, and two-tone finish show the influence of those master designers who flourished in the Early English Periods. Plays all records; is equipped with automatic stop, shelves and compartments for records..... $150

YOU will appreciate at a glance that it is the most delightfully original and different phonograph you have ever seen.

In design it is most unusual, having a deep, rich two-tone oak effect, enhanced by interesting use of walnut applique. It will fit into any home setting, and yet it has that dignity and poise which only Cheney cabinets may boast.

In tone, The WESTMINSTER model has the rare sweetness which distinguishes The Cheney alone—no other phonograph can duplicate it. An entirely new application of acoustic principles makes The Cheney entirely different—so different that we urge you to come in and hear it.

At $150, The WESTMINSTER model presents a special value, for its moderate price is no indication of its obvious superiority.

It is true of The Cheney as of an old violin, that

"The Longer You Play It The Sweeter It Grows"

Cheney Talking Machine Company, Chicago

The Cheney is sold in New York by:

JOHN WANAMAKER, Broadway and 9th St.
ANDERSON & COMPANY, 391 Livingston St., Brooklyn, N. Y.
BLUEBIRD PHONO SHOP, 1,714 Second Av., N. Y. City.
C. COOPER & SONS, 3,881 Third Ave., N. Y. City.
ERASMUS MUSIC SHOP, 926 Flatbush Av., Brooklyn, N. Y.
LYNBROOK MUSIC SHOP, Lynbrook, L. I.
HERBERT & HUESGEN, 18 East 42d St.
REO TALKING MACHINE CO., 130th St. and Lenox Av., N. Y. City.
SCHLEICHER & SONS, 402 East 149th St., N. Y. City.
SCHLEICHER & SONS, 1,307 Broadway, Brooklyn, N. Y.
SCHMULLER-SINGER, INC., 133 Canal St., N. Y. City.
W. L. STEERS, 3,545 Broadway, N. Y. City.
STRAND TALKING MACHINE CO., 813 Westchester Av., N. Y. City.
SZILAGYI & COMPANY, 1,560 First Av., N. Y. City.
WEBER BROS., 121 West 23d St., N. Y. City.
PALACE TALKING MACHINE CO., 58 Lenox Av., N. Y. City.

New Jersey

Elizabeth—ALTENBURG PIANO HOUSE, 1,140 East Jersey St.
Paterson—ECLIPSE T. M. CO., 241 Main St.
Plainfield—C. A. REID PIANO CO., 238 West Front St.
Trenton—G. A. BARLOW'S SON CO., 130 East State St.
Hoboken—HARRY R. CORDTS, 1,126 Washington St.
Jersey City—CENTRAL TALKING MACH. SHOPS, 371 Central Av.

CHENEY SALES CORPORATION, Distributors
1107 Broadway, New York City, N. Y.

SPECIAL REAL ESTATE ANNOUNCEMENT.

Only 34 Days till May 1

Have *You* Picked Your Office?

IF YOU need office space on May 1, or before, an immediate inspection of the new Straus Building will be to your advantage. Only a few of the more desirable office spaces are still unoccupied.

Rentals moderate—a little space as low as $2.50 per square foot.

76.7% Rented

Exactly 76.7% of the rentable space in "Fifth Avenue's most distinctive new building" is now occupied by a selected list of tenants. If Fifth Avenue office space is of value to you, the Straus Building is your logical home.

Call and inspect, or call Vanderbilt 8500, and ask for Mr. Allen.

The STRAUS BUILDING

565 Fifth Avenue at 46th St.
New York City

"Fifth Avenue's Most Distinctive New Building"

A Good Ledger at a Low Price

The mechanism of the Holyoke Loose-Leaf Ledger is entirely of steel. Leather back and corners, corduroy sides. Detachable key.

This well-made, moderately-priced Ledger can be had in all standard rulings. Ask for National Series 8400.

Look for This Trade Mark When You Buy

NATIONAL

Loose Leaf and Bound Books
NATIONAL BLANK BOOK CO.
56 Deane St., New York City.

Do You Think Your Nerves Are Unduly Sensitive?

THEY probably are like the nerves of most other folks. Read "Outwitting Our Nerves," the most cheerful, the most easily helpful, the most readable, the most amazingly successful health book published in years. A book for everybody.

OUTWITTING OUR NERVES
By JACKSON, M. D. and SALISBURY

26th Thousand. Price $2.50

"Outwitting Our Nerves" is published by The Century Co., 353 Fourth Ave., New York City, and is sold by all booksellers.

ESTABLISHED 1836

DUNLAP HATS
for MEN
SEVEN DOLLARS
AND UP
431 FIFTH AVENUE
BETWEEN 39TH AND 40TH STREETS
16-18 MAIDEN LANE
BETWEEN BROADWAY & NASSAU

BANISTER SHOES
for Men
and Women

Banister shoes for men and women are the finest that can be produced; made by shoe manufacturers with 76 years' experience in manufacturing the highest grade shoe product in the world.

Complete lines are carried by

PARKER & DIEMER
1376 BROADWAY at 37th St.
1606 BROADWAY at 49th St.

La Place, Rains & Co., Inc.
Auctioneers and Appraisers
1715 Broadway, bet. 54 & 55 Sts. N.Y.
Phone Circle 4040

PUBLIC AUCTION
On Thursday, Friday and Saturday Afternoons, at 2:30.
Mar. 30th & 31st, & Apr. 1st.
A Rare Collection of
Furniture, Lamps, Bronzes, Silver, Glassware, Oriental Rugs, Mirrors, Paintings, Silhouettes, Large Library Books
From the Collections of
Messrs. Clarkson, Brann, Horton, Block and Mrs. Uhl,
Including the Paintings, &c., of Mr. S. Gest, Brought from Europe.
Well-Known Artists, Including Blakelock, Wyant, Sam'l F. B. Morse, Janet, Leloir, Van Dusen, Tyler, etc.
GOODS ON EXHIBITION UNTIL DAY OF SALE.
S. G. RAINS, Auctioneer.

Rebuilt Cars
Peerless Eight Cylinder
FACTORY GUARANTEED

To-day, before the Spring rush, is the time to get full value.

MANY OTHERS LOOK THEM OVER.

SEDANS—$1600
PEERLESS, B'way at 63d St.

GHOSTLY ARTIST ELUDES DR. PRINCE

Spook Chaser Inspects Picture Which "Hung Itself" at Independents' Show.

CAN'T FIND A "MARY ELLEN"

"Very Interesting," His Sage Comment as He Gazes on Nail Holding Up Canvas.

That celebrated spook picture which might be entitled "The Crashing Dynasty, or When Pharaoh Was Crowned," and which resembles an animated four-poster bed or canopy in the act of landing on the head of a gentleman done in the architectural manner of the late Ptolemies, attracted the attention of the equally celebrated spook chaser Dr. Walter Franklin Prince yesterday. It was the same Dr. Prince who after looking over the Antigonish ghost house explained solemnly, "Mary Ellen."

The picture, it might be said parenthetically, as it were, is now being shown in the exhibition of the Independent Artists at the Waldorf-Astoria, and is really or at any rate poses as a spirit picture of Miss Edith Bennett done by Mrs. Emma Mabel Field of Chicago. It was barred by the society because the spirits, who produced it too late, came in the weird and creepy night when there was nobody on the Waldorf roof but the regulation picture hanger and a publicity man and there and then hung the picture on the wall. Hence Dr. Prince.

Dr. Prince was impressed. That was evident. He said that if this picture had to be hung it were well that it were hung in such congenial surroundings. Hum! Yes. As a matter of fact, Dr. Prince felt that while the picture was obviously an example of automatic drawing there were other pictures exhibited, without its pretensions to supernatural influence, which might also claim to have been produced in some strange, perhaps automatic, manner. Exactly. Hum! And Dr. Prince glanced sagely around the staring walls.

Deplores Lack of Clues.

"Very interesting, very interesting," said the spook hunter. "I would have to have some evidence on which to base an opinion. If there were something like smoke marks on the wall now—no, no, do not misunderstand me, I am referring to Mary Ellen, my latest discovery, not to black magic or satanic art—why, there would be something to go on. As it is, it is very interesting."

Thus speaking, he gazed sternly at an embarrassed press agent with the prosaic and mundane name of Cahill.

A nail, a large bright nail, driven into the wall by some material agency—presumably a hammer or possibly an automatic riveter—on which the automatic picture had been suspended, was shown to Dr. Prince. Here was evidence! Here was a clue! Dr. Prince's guidance wavered to the three large females by Feitelson next to the spook picture, pachydermatous persons who, if alive, could swing a sledge with any blacksmith in the world. They had turned their backs on him in shrinking from the hypnotic eye of the spook hunter. Across the aisle hung the strong boy of the show, a stalwart young man with a bath towel. Perhaps he drove the nail, Dr. Prince thought the suggestion "very interesting."

Finds Subconscious Earmarks.

"I have seen many pictures like it," he said decisively. "It is undoubtedly the work of the subconscious, working freely and unfettered. I would hardly call the subject Egyptian. It might be the later Ptolemaic period. Possibly some Mary Ellen brought it in here. Such things have happened."

"Ah, but doctor, do you believe in hypnotism?" asked the Countess Del Garcia, who had come to the roof with Miss Eve Balfour, also interested in the hidden things of life, the mysteries. "Do you, doctor?"

"Indeed, yes, I have hypnotised many persons," replied Mary Ellen's nemesis.

"I am not hypnotic, you cannot hypnotise me," she said.

"Can't I?" said Dr. Prince. "I can hypnotise you as you stand there, although you would probably fall down before I got through. Ah, I told you so. Why do you turn your eyes away?"

"I never look any one in the eye. I don't like to," said the Countess. "If you did hypnotise any one, could you take away her rheumatism?" she asked.

"For a time, certainly," said Dr. Prince. "But it would probably come back in time, according as the person believed or disbelieved. I have taken away a desire for hooch. Think of that! After I had hypnotised a man he said that hooch made him sick. Before that it never made him sick. Now one should hypnotise one so one could get hooch—ha, ha," quoth the doctor merrily.

And that's all that happened on the roof when Dr. Prince saw the spook picture.

PLESIOSAURUS RUMOR DIVERTS PALM BEACH

Mysterious Skull on Exhibition Shows Resort's Hat Is in the Ring on Nature Finds.

Special to The New York Times.

PALM BEACH, Fla., March 27.—The discovery of a mysterious skull in the waters of Hillsboro Inlet near Palm Beach has led to conjecture as to whether the head is not that of a plesiosaurian monster, generally believed to exist only in fossil form. Reference books have been examined and the measurements and general appearance of the skull are held to correspond nearly to those of extinct amphibians.

Newspapers descriptions and drawings published in connection with the report that such a monster was still alive in Patagonia have been placed alongside the skull, which is on display in a local store, and in practically every respect these are pronounced to bear out the view as to the skull.

The first reports were that the skull had been found by Bert Hiscock, a fishing guide, but it as since been learned that the specimen was discovered by a lighthouse keeper and that an expedition had been organized to recover it. It is reported that other parts of the skeleton were seen in about twelve feet of water but that rough seas prevented recovering them. One part of the skeleton was said to have been the "flippers," which if found, it is declared, would identify the nature of the animal.

The skull is about two feet long. The construction of the jaw is identical with those in illustrations of the plesiosaurus. There is also similarity in the teeth, of which there are more than twenty. They are about an inch in diameter at the base and about two and a half inches long, tapering to a point. The eye sockets are as large as teacups.

According to books, the head of a Plesiosaurus was about one-twelfth of the length of the animal and the average length of the whole skeleton was more than twenty feet which would make the length of this skull here correspond. Pictures of the skull were taken today and will be forwarded to a museum of natural history in order to obtain an expert opinion. All of the local authorities on alligators and other living animals are united in declaring that the skull is not that of any creature now in existence hereabouts.

Why You Should Come to Us To Borrow on Your Real Estate—No. 2

A Guarantee of Value

It makes some difference to you and to your property where you borrow money on mortgage.

A loan from the Title Guarantee & Trust Company is a stamp of merit. People will know that your property is good or the Title Company would not lend on it.

We do not make excessive loans, and the fact that you borrow from us speaks well for the merit of your loan.

It costs no more to get your mortgage from us than elsewhere and in many cases it costs you much less.

We stand ready today to make any reasonable loan, large or small, in Greater New York. If you need a mortgage, we shall be very glad to have you talk to our Mortgage Department in any of our offices about it.

Title Guarantee & Trust Co.

Capital $7,500,000. Surplus $11,000,000.

176 Broadway, New York.
137 West 125th St., New York.
370 East 149th St., New York.
90 Bay St., St. George, S. I.
175 Remsen St., Brooklyn.
350 Fulton St., Jamaica.
Bridge Plaza North, L. I. City
Mineola, Long Island.

MEN who have driven the Packard Single-Six for many months now, say that its performance is without equal in their experience. They especially like its activity and smart response, the ease of its control, and the sure and easy way it sweeps up the steepest hill and rolls through the roughest going. They have found, too, that the Single-Six is especially sparing of gasoline and good for seventeen miles or better to the gallon.

Ride in the Single-Six for an hour or so. Better yet, get behind the steering wheel. Ask of it what you will. You will find that the Single-Six is a Packard through and through.

The Single-Six touring, $2350 at Detroit
The Twin-Six touring, $3850 at Detroit

PACKARD MOTOR CAR COMPANY of NEW YORK
Broadway at 61st Street

PACKARD
ASK THE MAN WHO OWNS ONE

***Your* Little Girls and Boys**

can be just as healthy as I am, if you give them Wheatsworth Crackers every day. I've been brought up on Whole Wheat. You see, I'm little Miss Bennett. My Daddy makes

Wheatsworth
The WHOLE WHEAT Cracker

At Your Dealers

F. H. BENNETT BISCUIT CO., N. Y.

TO WOMEN OF REFINEMENT DESIRING EXCLUSIVENESS IN DRESS

MME. SIMCOX

OFFERS MANY MOST ATTRACTIVE MODELS
GOWNS FROM STOCK, $85 UP
MADE TO ORDER, $145 UP

665 Fifth Avenue—FRANCES BLDG.—At 53rd St.

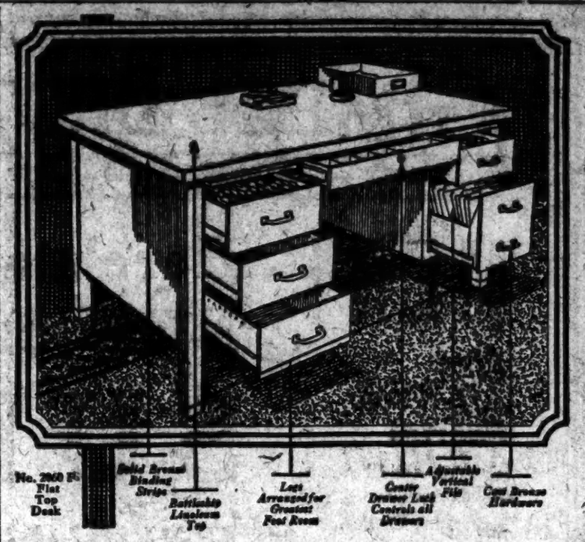

"Allsteel" Desks Now At Attractive Prices

The tendency of office furniture buyers to prefer the "Allsteel" kind is growing rapidly. Not only because these desks are indestructible but because the prices are attractively low.

The "Allsteel" desk is an "everlasting desk." It's easy to clean and keep clean, with a long wearing linoleum top and drawers that never stick.

But come in and see them and we won't worry about your decision.

GF Allsteel Office Furniture

The General Fireproofing Company

New York City Branch
438 Broadway
Phone Canal 0980

Newark, N. J., Branch
786 Broad Street
Phone Market 3784

HOME OFFICE, YOUNGSTOWN, OHIO

The United Electric Light & Power Co.

General Offices: 130 East 15th St. *Branch Offices:* 59th St. & B'way, 146th St. & B'way.

Temporary Electric Service

High realty values and enormous investments make the prompt completion and tenancy of buildings an economic necessity. The importance of Electric Power towards this end is immeasurable.

Builders requiring service for their present or intended operations are assured of our wholehearted cooperation in supplying needed electrical energy even though the service is but temporary for the period of construction.

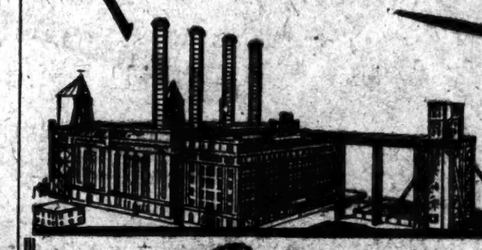

Our New Hell Gate Station, now in operation

"Bawled Out" *and not her fault*

Don't blame the girl when that record card you want at once is lost—misfiled. Card records hidden away in boxes invite mistakes.

WITH KARDEX on the job there's no possible chance for misfiled or lost cards. Each card has its own place. You refer to or make entry on either side of a card without removing it. Think of the time, labor, grief, and confusion this KARDEX feature alone saves you. We want the opportunity to show how KARDEX saves 50% to 75% of time in record keeping, how KARDEX enforces accuracy, encourages reference to records in planning and deciding, how it keeps office assistants more interested in their work; and a dozen other clear-cut advantages over the "hide and seek," card-in-box method.

You want to keep abreast of business progress. A 5-minute interview with our "Demonstrator" will show you how KARDEX takes the "work" out of record keeping. Do it now—no obligation.

Kardex Rand-Vis-ard in Stock Closed

Phone 8023 Vanderbilt.
KARDEX BLDG., 10 E. 44th ST.

KARDEX

Over 60,000 Users in 300 Lines of Business

REJUVENATION—*Through Travel*

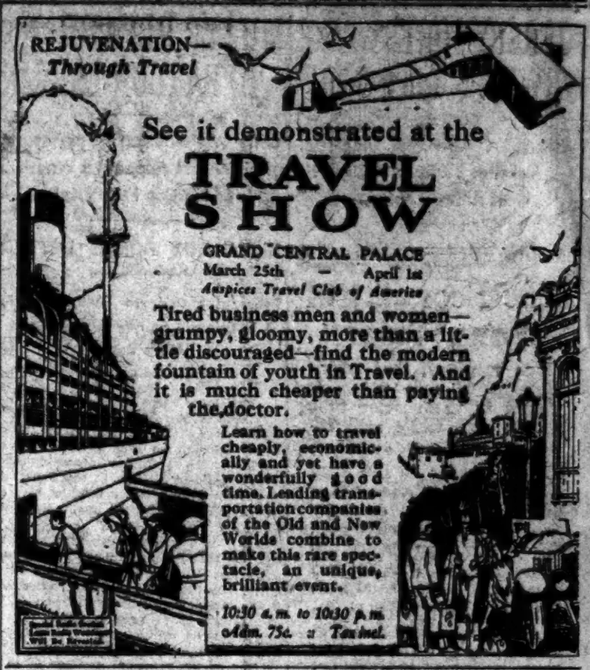

See it demonstrated at the

TRAVEL SHOW

GRAND CENTRAL PALACE
March 25th — April 1st
Auspices Travel Club of America

Tired business men and women—grumpy, gloomy, more than a little discouraged—find the modern fountain of youth in Travel. And it is much cheaper than paying the doctor.

Learn how to travel cheaply, economically and yet have a wonderfully good time. Leading transportation companies of the Old and New Worlds combine to make this rare spectacle, an unique, brilliant event.

10:30 a.m. to 10:30 p.m.
Adm. 75c. ☐ Tax incl.

The price of the New Oakland 6-44 is in keeping with present-day economies

Oakland Motor Car Company,
NEW YORK CITY.
1760 Broadway, at 56th St.
Wholesale. Open Evenings. Phone Circle 4820. Retail.

The New **Oakland 6-44**

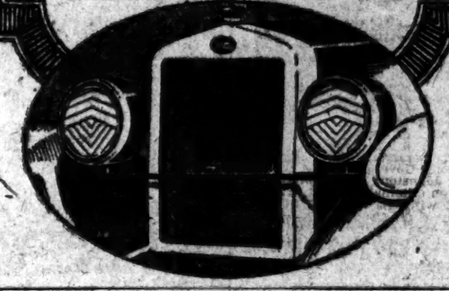

ADVERTISEMENT.

EMERALITE JR.
The Home's Handy Lamp

Stands, hangs or clamps anywhere.

For reading

For Sewing

For the drawing table

Emeralite, Jr.

is a friendly little chap, ready for any emergency, anywhere, anytime.

EMERALITE, Jr., is twelve inches high—in brass and other finishes—weighted base contains substantial clamp that may be attached to bed, chair, sewing machine, wall. Ideal for those dark corners. An efficient, artistic, practical lamp.

The restful Emerald glass shade (nature's color) is adjustable to any angle, directing the light where desired. EMERALITE, JR. suits itself to your convenience.

Your eyes will last longer and do better work when working under ideal lighting conditions. A light correct in quality and diffusion—in short, EMERALITE light.

AN ACCEPTABLE CHRISTMAS GIFT
Sold by Office Supply and Electrical Dealers.
Write for complete catalog.

H. G. McFADDIN & CO., 36 Warren Street, New York City
Makers of Lighting Devices since 1874

KIND TO THE EYES

ADVERTISEMENT.

INDUSTRIAL SITES

The New Orleans Terminal Company, owned and operated by the SOUTHERN RAILWAY SYSTEM, has for sale very advantageously located industrial sites at Port Chalmette (New Orleans), Louisiana. Lands front Mississippi River and are, therefore, served by both water and rail transportation, and are particularly well located for industries desiring to do both foreign and coastwise, as well as domestic all-rail, business.

For further information, write
E. R. Oliver, Vice-President,
New Orleans, La.

JERSEY FOREST FIRE SWEEPS 3,000 ACRES

Blaze Is Checked Before It Reaches Explosives Stored at Amatol Arsenal.

MUCH TIMBER DESTROYED

Warden Is Badly Burned—Army Squads Join 400 Civilians in Fight.

HAMMONTON, N. J., March 27.—Squads of fire fighters from the great Amatol arsenal, where hundreds of tons of high explosives were stored for shipment to the American Expeditionary Forces in the war, today joined 400 civilians from several townships in fighting a forest fire that devastated about 3,000 acres of timber land in a sweep toward the arsenal.

By starting a series of back fires, the army guards succeeded in checking the blaze within two miles of the 8,000 acre reservation of the arsenal so that the stores of T.N.T. and other high explosives there were at no time in immediate danger. One of the back fires started as a protection for the arsenal advanced on a half-mile front, threatening for a time to race back beyond the control of the fighters who had started it.

John Mick, a fire warden in Mullica Township, was badly burned about the hands and face when he was caught between two rushing walls of flames, and was taken to the hospital in Egg Harbor City for treatment. No other persons were seriously injured in the series of blazes, and it is not believed that much property was destroyed because the fires swept over an uninhabited district.

The fire fighters said that they believed the fire started about eight miles south of Hammonton from a spark from a locomotive, and then moved northward toward this city and the big arsenal. A high wind fanned the blaze, and it had gained great headway before volunteer fire fighters rushed out from this city, Egg Harbor City, Mullica Township and other towns and hamlets.

Sweeping over the 18 foot of concrete roadway on the White Horse Pike, the flames spread out fan-shape and raced along three miles before back fires started by the volunteer fighters checked the advance. On a narrow front another tongue of flame swept away four miles to the north before it, too, ran into a devastated region already burned over by the backfires.

Immense clouds of black and grayish-black smoke dimmed the skies, tinged by the livid reflection from the onrushing flames. Word was sent back of the villages that there was little danger.

NAMES TWO NEW JUDGES.

Governor Appoints Koenig and Johnstone to General Sessions.

Special to The New York Times.

ALBANY, N. Y., March 27.—Within a few minutes after he had signed the Jesse bill increasing from seven to nine the number of Judges in the Court of General Sessions in New York City, Governor Miller announced the appointments of Morris Koenig and Robert L. Johnstone, both of New York, as the additional members of the court. Mr. Koenig is a brother of Samuel Koenig, Republican leader of New York County. Mr. Johnstone is a Democrat.

In a memorandum announcing the appointments Governor Miller wrote:

"Mr. Johnstone is a well-known authority on criminal law and has been associated with the office of the District Attorney of the County of New York for twenty years, about seventeen of which he has been an Assistant District Attorney and Chief of the Appeal Bureau of said office.

"Mr. Koenig is thoroughly familiar with the work of the court, having been appointed by Governor Miller as a Judge in February, 1921."

The Governor acted quickly on the bill because he felt it was necessary that the two new Judges assume their duties by April 1. He said that they would hold office only until next Fall.

BATTEN

Why Do You Wear a Collar?

You don't wear a collar to make you look beautiful; nor do you put this stiff white fence around your neck for reasons of comfort. You wear a collar because of Public Opinion.

And what is this tyrant, Public Opinion? It is the viewpoint of your neighbor and of a few million other people's neighbors.

There is nothing vague or mysterious about Public Opinion, even though it is the mightiest force in the world. Nor is there anything vague or mysterious about the way Public Opinion is moulded and marshaled by progressive manufacturers to make their business larger and more secure.

Public Opinion is merely the same opinion held on some subject by a lot of people. The telling of a lot of people about your product is called advertising.

This telling over and over again forms people's opinions in favor of your product—provided your product is worthy of their confidence and your story is well told.

This advertisement began about collars. You have on an advertised collar. You form part of Public Opinion in favor of that brand of collars. Advertising did it.

Can the public identify your goods? Has the public an opinion of your goods? How many of the hundred million of us buy them?

ONCE a month, or more frequently, we issue a publication called Batten's Wedge. Each issue is devoted to a single editorial on some phase of business. If you are a business executive and would like to receive copies, write us.

George Batten Company, Inc.
Advertising

Boston 10 State Street — 381 Fourth Avenue New York — *Chicago* McCormick Bldg.

Moulding favorable public opinion for articles or services that deserve it

Your Home is Not too Small or too Large for you to enjoy Ruud Automatic Hot Water

You were not overlooked when Ruud Hot-Water Service was perfected.

You can have continuous, plentiful, always-ready hot water in your house, no matter how small or how large it is.

Think of what that means.

Early in the morning when you rise, steaming hot water in the bowl, the tub or the shower—without waiting.

Hot water at the sink for the breakfast dishes. Hot water at the laundry tubs—and enough for your entire washing. In the middle of the night, if you want it, hot water at the turn of the faucet.

And what do you have to do? Nothing but enjoy the Hot Water Service.

Nothing to light—nothing to turn off. The apparatus is in your house, but it takes care of itself.

See any good dealer in Greater New York and vicinity, or write or telephone Ruud New York headquarters for any information you may wish

Get the whole story

This is the fourth of a series of explanations of Ruud Hot-Water Service.

You may follow these as they appear in this paper, or we will send them to you. Check the subjects you wish to read, tear out and mail to us.

1—Hot Water Abundance.
2—What is Automatic Hot Water?
3—Hot Water Always Ready.
5—Easy to Install.
6—How much does Ruud Service cost?
7—Price of the Ruud Heater.
8—The Service back of the Ruud.
9—How it Works.
10—How long does Ruud Hot-Water Service last?

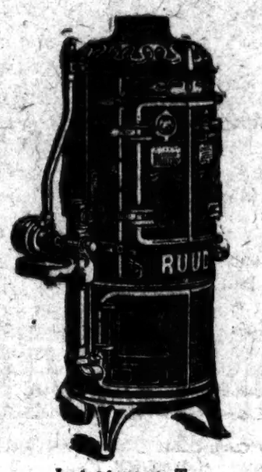

Instantaneous Type
Heats the water as it flows. Gas flame in the heater lighted and extinguished by turning any hot-water faucet in the house.

RUUD
AUTOMATIC GAS WATER HEATERS
"Hot Water All Over the House"

There is a great difference in Water Heaters, but there is only a small difference in dollars in price between the best and the ordinary. You are buying permanent Hot Water Service when you buy the RUUD.

RUUD MANUFACTURING COMPANY
115 Broadway, New York City
Telephone "Rector 1668"
Factory at PITTSBURGH, PA.

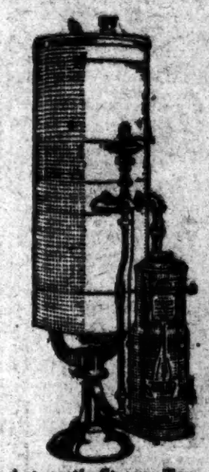

Automatic Storage Type
Keeps the water in the tank always hot. When the water cools, the gas flame in the heater lights automatically and ceases to operate when the water is hot.

Ruud Water Heaters are sold and installed by all good dealers in Greater New York and vicinity

A Home that is Cooler in Summer and Warmer in Winter

WHEN one considers the great difference in average temperatures between our most northern and southern States, the *nation-wide* use of LUMBER for home-building must be based on very solid reasons.

Indeed, the more the *science of building* is studied—the more confirmation one finds for the sound commonsense which leads to the use of lumber in nine out of ten homes in America today.

Because standard lumber construction is resistant to heat transmission from within in winter and from without in summer. It is equal to twelve inches of brick, lathed and plastered, and practically equivalent to thirty-six inches of solid concrete or sixteen inches of hollow tile.

It keeps dampness out.

Standard lumber construction provides maximum comfort at minimum cost.

Cooler in summer, warmer in winter, a lumber-built home costs, as your architect will tell you, less than one of any other material.

Build of Lumber—Accept No Substitute

NATIONAL LUMBER MANUFACTURERS ASSOCIATION

Harris Trust Building, Chicago — International Building, Washington, D. C.

A good printer—What is "a good printer"?

A good printer is one whose work helps you to make more money.

Some men know only one way to make money out of a printer. That is to buy printing from him for less than it cost to produce it.

Other men make money out of the printing the printer produces. They use printing to help sell their goods.

A good printer tries not to lose sight of the fact that you are going to use his work to help sell things. He knows that better printing means better selling. He knows that better paper makes for better printing.

If you are lucky enough or wise enough to know a good printer and he recommends for your printed messages one of the Warren Standard Printing Papers, take his advice. He is thinking of your work in terms of better printing.

S. D. WARREN COMPANY, Boston

Warren's Standard Printing Papers are sold by

HENRY LINDENMEYR & SONS
Headquarters: 32-34-36 Bleecker Street, New York
Downtown Branch: 16-18 Beekman Street, New York
Printing Crafts Bldg., 461 Eighth Ave., New York
Newark Branch: 50-52-54 Clinton Street, Newark, N. J.
Hartford Branch: 58-60 Allyn Street, Hartford, Conn.
Telephone: Spring 9600
(Connecting Headquarters and All Branches)

better paper — better printing

better business

WARREN'S STANDARD PRINTING PAPERS

Printing Papers

To help you in planning direct advertising, we shall be glad to send you copies of an interesting series of booklets entitled, "Making It Easy to Plan Printing"

SOFIA ENVOY DOUBTS HOLLIS GOT DIVORCE

Minister Here and His Legation Secretary Puzzled by News of Bulgarian Decree.

AUTHORITY IS WITH CHURCH

State Only Records Decisions of Church, of Which Parties Must Be Members, It Is Stated.

Special to The New York Times.

WASHINGTON, March 27.—The Bulgarian Legation here is puzzled over cablegrams stating that former Senator Henry F. Hollis of New Hampshire remarried in Rome upon the strength of a divorce obtained in Sofia, Bulgaria.

Officials of the legation expressed the doubt whether Mr. Hollis under the laws of their country could have obtained an annulment of his marriage to Mrs. Grace R. Hollis, who is now living in Princeton, N. J. According to dispatches from Rome last week, it was after presenting documents proving that he had been divorced in Bulgaria that Mr. Hollis was married to Miss Anne White Hobbs of Concord, N. H. Marriages are performed and divorces granted in Bulgaria by the Church and not by the State, it was explained at the Bulgarian Legation.

Staphan Panaretoff, Bulgarian Minister to the United States, said that it was a "mystery" to him how Mr. Hollis could have obtained a divorce through the Bulgarian Church, a branch of the Greek Orthodox Church.

"Marriage and divorce in Bulgaria," he said, "are under the jurisdiction of religious organizations. There is no civil marriage, and divorce actions are not brought into the civil court. Divorces are obtained through the church and are recorded by the civil authorities merely as a matter of record. The Holy Synod of the Bulgarian Church grants divorces only to members of its own faith, and doubt whether it would have the authority to act in the case of Mr. Hollis. One or both of the parties to a divorce must be of the Bulgarian Church."

Doubts Action by Protestants.

Zaparian D. Vidoloff, Second Secretary of the Bulgarian Legation, who is a Baptist clergyman, and was a former Secretary of the Bulgarian Baptist Union, said he doubted whether Mr. Hollis could have obtained a divorce through any of the Protestant churches in Bulgaria.

"The four strongest religious bodies in Bulgaria are the Orthodox Church, the Protestants, Mohammedans and the Jews," he said. "Marriages are performed only by legally recognized priests, clergymen or rabbis, while the only civil procedure is the recording of the marriage with the State within ten days. Divorce also is granted in the same manner, by the religious body of which the parties to the marriage are members. The Baptist Church, for instance, would not grant a divorce to a member of the Orthodox Church, and I have never heard of the Bulgarian Church Synod giving a decree of divorce to a Protestant.

"The Baptist Church in Bulgaria accepts only one ground for divorce, adultery. The Orthodox Church admits fourteen causes. I am not familiar with the grounds for divorce among the Congregationalists and Methodists, the other Protestant churches in Bulgaria, but I understand that they are limited as the Baptist. I am sure that Mr. Hollis could not have obtained a divorce through any Protestant organization in Bulgaria. For one reason, he is a foreigner. It would be unusual in any case for a divorce to be granted without hearing from the defendant in the case, and the first Mrs. Hollis, I read, is in this country."

Lawyer Replies to Bulgarians.

Edward T. Moore of the Knickerbocker Building, New York representative of Henry F. Hollis, when told last night about the statements of the Bulgarian Minister and a Secretary of the Bulgarian Legation at Washington, said that these representatives of the Bulgarian Government had no right to assume that Senator Hollis had failed to conform to the laws of their country in obtaining his divorce. He said:

"Senator Hollis is a Methodist and was married in the Methodist Church. I do not know offhand exactly what requirements one has to comply with in obtaining a divorce decree from the Methodist Church in Bulgaria, but I do know that whatever they were, Senator Hollis complied with them to the letter, and followed all the rules and regulations both with regard to the divorce and the marriage. He conformed with whatever the regulations were for acquiring residence in Bulgaria and for publication of notice of his divorce action."

Contest by Mrs. Hollis Likely.

Special to The New York Times.

CONCORD, N. H., March 27.—The manner in which Henry F. Hollis secured his divorce in Bulgaria are "so contrary to American principles of justice and morality as to make it probable that few, if any, American courts would consider themselves bound thereby," Edward E. Woodworth of Forster, Dennond, Woodworth & Sullaway, counsel for Mrs. Grace F. Hollis, declared in a statement issued here today. No suggestion of possible proceedings against the ex-Senator and his second wife, was made by Mr. Woodworth, but it was apparent that there is no disposition to let matters stand without judicial determination of the marital status of his client if Mr. Hollis and his bride return to this country.

"The fact that a court in Bulgaria has granted a divorce to Mr. Hollis does not affect the status of Mrs. Hollis as his wife unless he had a bona-fide domicile in Bulgaria at the time the divorce was granted," Mr. Woodworth said. "Domicile implies not only the fact of actual residence but also the intention to make the place his home. Our former statement as to the necessity for a bonafide residence in Bulgaria on the part of Mr. Hollis, as well as that Mrs. Hollis in some way must have been made a party to the proceedings to make the divorce valid outside of Bulgaria is undoubtedly correct, notwithstanding the statement of Mr. Hollis's New York associate.

"Some doubt as to Mr. Moore's familiarity with the whole situation is cast by his confident assertion that Mr. Hollis had been granted a divorce in France only a few hours before it transpired that the divorce had been granted in Bulgaria. Some light bearing upon the question whether Mr. Hollis in good faith sought Bulgaria as a place of bona fide domicile or merely as the most convenient place in which to get a divorce is afforded by Mr. Moore's interesting statement that 'when Mr. Hollis was here two or three months ago we discussed the possibility of getting a decree in Bulgaria, as well as in Czechoslovakia, Poland and Russia,' and that 'Mr. Hollis probably chose Bulgaria because the decree could be obtained with more expedition than in other countries.'

"A highly important factor in the whole matter is the fact that the New Hampshire Superior Court, in a decision of undoubted validity, already has determined that Mrs. Hollis had been wrongfully abandoned by her husband, which necessarily includes a finding of absolute innocence on her part. It is our confident opinion that the statement appearing this morning in a New York paper that the decree of separation granted to Mrs. Hollis in New Hampshire is superseded by the Bulgarian divorce and relieves the husband from any obligation to support his wife, is a mistaken view of the law."

Copyright, 1922, by The Chicago Tribune Co.

VENICE, March 27.—Henry F. Hollis is stopping at the Hotel Danieli here with his bride, formerly Anne White Hobbs of Concord, N. H.

Mr. Hollis recently divorced and legally married Mrs. Grace R. Hollis, former wife of ex-Senator Hollis.

MUSIC

By RICHARD ALDRICH.

The Chamber Music Art Society.

The Chamber Music Art Society, which has already been heard before in New York this season, gave a concert in the Town Hall last evening at which the program was made up of Brahms's clarinet trio, op. 114; Albert Roussel's divertissement for wind instruments and piano, and Schubert's octet for strings and wind instruments.

The finest results were gained in the playing of Brahms's trio, a work seldom heard in chamber concerts. It is music of introspective, elegiac character in all its four movements, in which the clarinet is used with an exquisite feeling for its tonal quality and for the union of that quality with the tone of the 'cello and piano. There are none of the bravura passages that distinguish, for instance, the slow movement of the clarinet quintet, written at about the same time. The composition was played unto the finest sense of proportion by Messrs. Charles Hart, piano; Percy Such, 'cello, and Georges Grisez, clarinet; with great finish and great beauty of tone.

Roussel's divertissement is in one movement; music of not the most serious import, characteristic of some of the modern French ways of thought and of expression and adeptly calculated for the instruments. Scenuert's octet is another piece opportunities for hearing which seldom are given, full of the characteristic wealth of the composer's ideas; one in which his melodic vein was richest and most liberal. There are lengths in it, but they are of absorbing interest, even at their longest. The instrumental combination is rich and the richness is enhanced by the use of the double bass.

"LADIES' NIGHT" ASSAILED.

A. H. Woods's Agents Summoned for Producing "Obscene" Play.

CHICAGO, March 27.—Producers of a theatrical production known as "Ladies' Night" today were summoned to appear before James W. Breen, First Assistant Corporation Counsel, and answer complaints that the play was "obscene." The play has been assailed as "unfit for human eyes" by A. E. Farwell of the Law and Order League.

Representatives of A. H. Woods, producer of the farce, declared that the criticism was unjustified, "as it had run nearly a year in New York, where it was the fad of the better class of New Yorkers."

"There is nothing objectionable either in the book or the cast," said a statement issued on behalf of the theatre.

HIS WOUNDS ARE NOW 100.

Mussolini, Italian War Veteran, Receives Three More in a Duel.

MILAN, March 27 (Associated Press).—To the ninety-seven wounds which Deputy Benito Mussolini, leader of the Fascisti, is said to have received in the war, three were added in a duel which he fought yesterday with Cristoforo Basseggio. Political differences brought about the combat.

Mussolini, who is editor of the Milanese Popolo d'Italia, was victor in the duel, although he was wounded three times in the right forearm. The adversaries at the close of the encounter shook hands, embraced and made up their differences.

Columbia Varsity Show Tonight.

The annual Columbia varsity show, the sixteenth of the series, will be produced tonight in the ballroom of the Hotel Astor, and will continue there for the remainder of the week. This year's production is again a musical comedy, entitled "Steppe Around." James Zweighaft is the author of the book and Roy and Kenneth Webb wrote the music and lyrics. Among those who will take part are Jack W. Thornton, Max J. Lebowich, Walter S. Farrell, William M. Simons, Robert W. Cuibert, Leslie M. Stuart, Edmund B. Hourigan, and Harold F. Springhorn.

Pauline Frederick to Act in London.

Pauline Frederick, who has been appearing only in films since she acted here in "Innocent" in 1914, has signed a five years' contract with A. H. Woods to return to the stage. She will be seen in London in May as the star of "Lawful Larceny," the play now running at the Republic, and will appear on the New York stage next season in "East of Suez." W. Somerset Maugham's new play.

Miss Frederick arrived in New York two days ago, and will leave almost immediately for the Coast. She will sail for London in two or three weeks.

"Snow Maiden" and "Manon" Sung.

Two performances of opera in French made a rare coincidence at the Metropolitan yesterday, the matinée of "The Snow Maiden" being a benefit for the New York State League of Women Voters. Bori, d'Arle, Delaunois, Dias, Chalmers and Bothler appeared in Rimsky-Korsakoff's translated fairy tale and Bodansky conducted. Massenet's "Manon" was repeated last evening in the regular subscription with Farrar, Chamlee and Scotti heading a largely familiar cast, and Hasselmans leading.

New York Trio Plays Beethoven.

Clarence Adler, Scipione Guidi and Cornelius Van Vliet closed their third season as the New York Trio with a third concert last evening in Aeolian Hall, where a large audience greeted their special Beethoven program. The players were applauded in Beethoven's trios in E flat, op. 1, and in B flat, op. 97, between which numbers the "Kreutzer" sonata was played by Adler and Guidi.

Charles Carver in Romantic Songs.

Charles Carver, a young basso with a light, pleasant style, gave an Aeolian matinee yesterday as an earnest of progress since he won last year's Federated Music Club prize. He sang with simple refinement romantic pieces by Robert Franz, Rachmaninoff, Laparra and La Forge. Mr. La Forge accompanied all, including the song "Before Thy Cross," with organ, as a last encore.

Foster Mothers to Expand Work.

The Foster Mothers Association of America, at a meeting yesterday in the Hotel Astor, made preparations for a campaign to obtain 50,000 members. With increased membership, the Association intends to extend its work of feeding undernourished children in the public schools and to aid poor children to get a higher education.

THEATRICAL NOTES.

"Bronx Express," originally acted here in Yiddish, will be produced in New York next month with Mr. and Mrs. Coburn as its stars. The cast will also include Eugene Powers, Lark Taylor and James R. Waters.

Netta Sunderland, Marion Bertram and Howard Ragsdale have been added to the cast of "The Charlatan," which Adolph Klauber will produce soon in New York.

R. H. Burnside, general director of the Hippodrome, will be the guest of the Friars at a dinner in his honor in the clubhouse next Sunday.

French Suede 12 and 16 Button

MARK CROSS LONDON

$3.65 and $4.00

Mode, beaver and black

The World's Greatest Leather Store
604 Fifth Av., New York. 353 Broadway
Boston—353 Washington Street
London—89 Regent Street

STAGE CHILDREN ACT PLAY.

School Gives "The Prince and the Pauper"—Dr. Finley Lauds Work.

The Professional Stage Children's School presented "The Prince and the Pauper" yesterday at the Longacre Theatre in a manner in which its author, Mark Twain, could well have been proud. Four parts in the splendid cast, directed by Percy Helton, were particularly well acted by Katherine Revner, who played Princess Elizabeth; Dorothea James, playing Prince Edward; Stephen Davis, who was Miles Hendon, and Regina Brown, Miss Canty.

Dr. John H. Finley, formerly State Commissioner of Education, who addressed the audience before the performance, said that he had always held the Professional Stage Children's School with great respect and that he had just learned through the Board of Education that the school continues to receive the highest indorsements. The school enrollment is 261 pupils, all children being engaged in some kind of theatrical work. The school co-operates with the Board of Education and the Gerry Society, and arranges its study hours so the children can attend school while working and can continue with their lessons while out of the city. Another performance will be given this afternoon.

NOW Madison Sq. Garden
Twice Daily, 2:15 & 8:15
Doors Open Hour Earlier.
Ringling Bros. & Barnum & Bailey
COMBINED
CIRCUS
The Show of 10,000 Wonders
Three Times More Trained Wild Animal Acts Than Ever Before. Riding, Juggling, Balancing Tigers, Lions, Pumas, Black Leopards and Bears. 100 Horses in a Single Display. WORLD'S FOREMOST GYMNASTS, AERIALISTS, ACROBATS AND HUMAN WONDERS.
Gigantic Zoo; Congress of Freaks
Admission to Everything, including seats, 50c. to $2.00, according to location (WAR TAX INCLUDED). Children under 12 at reduced prices. Mail Orders Receive Prompt Attention. Branch ticket offices (No advance in prices): Gimbel Bros., R. H. Macy & Co. of the Store.

HIPPODROME'S GREATEST SUCCESS
Says Charles Darnton in Eve. World
"GET TOGETHER"
MAT. DAILY 4000 SEATS, 50c, $1
NIGHTS 50c. to $2.

B. F. KEITH'S PALACE
Broadway & 47 St.
Carl Randall, Effie Shannon & Jessie Busley, Rigg & Witchie, "Stars of Yesterday," Miss Patricola & others.

MOTION PICTURES.

Created by Cosmopolitan Productions

MARION DAVIES
in
"Beauty's Worth"

"Marion Davies is at her prettiest in 'Beauty's Worth.'"—*N. Y. World.*

"'Beauty's Worth' at the Rivoli this week is a thing of beauty and of joy."—*N. Y. Times.*

Story by Sophie Kerr. Scenario by Luther Reed. Directed by Robert G. Vignola. Settings by Joseph Urban

TODAY AND ALL THIS WEEK AT THE
RIVOLI THEATRE Broadway at 49th Street

Presentation and Programme by Hugo Riesenfeld
Presented by Famous Players-Lasky Corporation
IT'S A PARAMOUNT PICTURE

NOTICE: A beautiful large doll dressed in a duplicate costume as one worn by Marion Davies will be presented to some lucky patron. Miss Davies has chosen the day and minute for purchase of an admission; should you buy your ticket at that minute, you will receive this wonderful doll.

A Real Sensation
"Gypsy Passion"

A Louis Mercanton Production from Jean Richepin's Story "MIARKA"—A Vitagraph Production, with Mme. Rejane, the eminent actress, and all star cast.

"The photoplay remains stirring entertainment and on several points may be scored far above the average screen production. For this point is that Mme. Rejane is a pantomimist. Her performance itself is enough to make the photoplay worth while."—N. Y. Times.

"'Gypsy Passion' is remarkably interesting because of its very human story and very persuasively unfolded and acted."—Globe.

"Rejane's consummate acting, a remarkably well told story and a series of thrilling scenes combine to make 'Gypsy Passion' an exceptionally fine picture."—Evening Journal.

NAHAN FRANKO
Distinguished Violinist, playing and conducting.
Bon Turpin Comedy, "Step Forward."
Mark Strand Topical Review—Soloist
Strand Symphony Orchestra
Carl Edouarde, Conductor.
THIS WEEK ONLY
MARK STRAND
A National Institution
B'way & 47th St.
Director.....Joseph Plunkett

Theatres Under Direction Hugo Riesenfeld
RIALTO TIMES SQUARE
Paramount Festival Week
2 Orchestras 3 Conductors
De Luxe Performances Beginning Noon
TODAY
Overture "2nd Hungarian Rhapsody" LITTAU Conducting
Cecil B. De Mille Production
"OLD WIVES FOR NEW"
with Elliott Dexter, Wanda Hawley, Tully Marshall, Florence Vidor, Theodore Roberts, Gustav Seyffertitz.
"MADAME BUTTERFLY"
With MARY PICKFORD and Marshall Neilan
and SENNETT COMEDY
TOMORROW—"On With the Dance."
THUR.—"Don't Change Your Husband."
FRIDAY—"Behold My Wife."
SATURDAY—"Male and Female."
CRITERION TIMES SQUARE CONTINUOUS NOON TO 11:40
"The Loves of Pharaoh"
Directed by ERNEST LUBITSCH.

APOLLO 42d St. W. of B'way. Twice Daily 2:15-8:30. Including Sundays.
D. W. GRIFFITH'S
EMPIRE OF NEW EMOTIONS
ORPHANS OF THE STORM
Mats.—All Seats 50c. & $1. Nights & Sat. Mat.—50c. to $2. Fine Seats Orch. $1.

CAMEO 42d St. & B'way Continuous FROM 9:45 A. M.
PRISCILLA DEAN in "WILD HONEY"

STATE LOEW'S B'way and 45th. Cont. 11 A. M. to 12 P. M. Aft. 50c. Night 75c.
CONSTANCE TALMADGE "Polly of the Follies." "IN ARGENTINA." Friend & Downing & others.

PLAZA Mad. Ave. at 59th St.
"MOLLY O" with MABEL NORMAND HAROLD LLOYD in "From Hand to Mouth"

CAPITOL Turn to the Right B'way at 51st. CAPITOL GRAND ORCH.

OPERA TICKETS FROM FITZROY 6608 Tel. Bryant 7877
CHOICE SEATS MUZIO to LORELEY in JERITZA "TOSCA" Last Appearance All Parts of the House. Subscriptions & Season tickets sold and exchanged. CONSOLI: 130 W. 39 St. Branch, 1452 B'way, bet. 46th & 47th Sts.

AMERICA'S FOREMOST THEATRES AND HITS. DIRECTION OF LEE & J. J. SHUBERT.

WINTER GARDEN B'way & 50th. Twice Daily Circle 2330
SHUBERT VAUDEVILLE $1
World's Greatest Shows at All-Star Cast
"The Whirl of New York" Co. et al
& 10 VAUDEVILLE HEADLINERS
Smoking Permitted in Boxes and Logs.

BLOSSOM TIME AMBASSADOR THEA., 49th Nr. B'WAY
The MUSICAL HIT OF AGES! Phone Circle 6753 Evs. 8:20 MAT. TOM'W, 2:30. BEST SEATS $2.

BIJOU Thea., 45th St., W. of B'y. Evs. 8:30 Mats. Tomorrow & Saturday, 2:30.
THE DOVER ROAD
By A. A. MILNE with CHAS. CHERRY
Dir'n of Guthrie McClintic
NATIONAL THEA., 41 St., W. of B'y. Bry. 1551

CAT AND THE CANARY EVES. 8:30. MATINEES TOMORROW AND SATURDAY.

NORA BAYES Th. 44th W. of B'way. Evs. 8:30 MAT. TOM'W, 2:30.
The NEWLY-WEDS and JUST MARRIED
With VIVIAN MARTIN—LYNNE OVERMAN

PRINCESS 39th St., E. of B'way. Evs. 8:30 Mats. Tom'w & Sat., 2:30.
THE FIRST FIFTY YEARS
With CLARE BAMES and TOM POWERS

William A. Brady Presents
PLAYHOUSE 48th Mats. Tom'w & Sat., 2:30.
"UP THE LADDER"
With DORIS KENYON.

TIMES SQUARE THEATRE 42d, W. of B'way. Evs. 8:30. Mats. Thurs. & Sat.
LAST WEEK AT THIS THEATRE.
Moves to another theatre Monday, April 3rd.
WILLIAM COURTENAY in "THE LAW BREAKER" By Thos. Rekort Goodman.
Beg. next Sunday Eve. 8:30. Seats Thurs.
A man entombed in a casket of ice in the Arctic regions restored to life after 100 years.
HOUDINI In Person and on the Screen in "THE MAN FROM BEYOND."
The Weirdest Love Story ever screened.

48TH ST. Thea., nr. B'way. Evs. 8:30. Mats. Tom'w, Thurs. & Sat.
THE NEST With LUCILE WATSON

GREENWICH VILLAGE Thea. Evs. 8:30. Mats. Thurs. & Sat.
"CANDIDA"
By BERNARD SHAW.

Arthur Hopkins Presents
Arnold Daly in a Romantic Comedy "Voltaire"
Plymouth W. 45. Evenings 8:30. Mats. Thurs. and Sat.

LAST 7
Pauline Lord in Eugene O'Neill's Play "Anna Christie"
TIMES Vanderbilt W. 48th. Evs. 8:30. Mats. Tom'w & Sat.

THEATRE GUILD PRODUCTIONS
HE GETS SLAPPED. WHO FULTON THEA. 46th, W. of B'y. Evs. 8:30. Mats. Tom'w & Sat.
BACK TO METHUSELAH GARRICK, 65 W. 35. Evs. 7:30 sharp. Mats. Thurs. & Sat., 1:30. Seats Now for 3d Cycle Commencing April 10th.

TICKETS FOR ALL THEATRES 50c ADVANCE
Downtown Office, 100 BROADWAY, 9100 Rector BRYANT 4080 ORIGINAL TYSON & CO. MAIN OFFICE 1472 B'WAY

CENTURY Thea., 62nd St. & Cent. P'k W. Evs. 8:30. MAT. TOM'W, 2:30.
"SETS A NEW STANDARD AT THE CENTURY"
—Lawrence Reamer, Herald.
The peer of musical productions!
Tessa Kosta James Barton Marion Green
In the New Viennese Operetta.
The ROSE of STAMBOUL
"TURKISH FLAVOR & BROADWAY DASH."—Charles Darnton, Evs. World.
(EVENINGS EXCEPT SAT.) 50c TO $2.50

44TH ST. Thea., nr. B'way. Evs. 8:30. LAST Mats. Tom'w & Sat., 2:30. WEEK
SCHILDKRAUT in LE GALLIENNE LILIOM

SELWYN Thea., W. 42d St. Evs. 8:30. Mats. Tom'w & Sat. at 2:30.
Joseph Cawthorn and Lillian Lorraine in THE BLUE KITTEN
A MUSICAL COMEDY SENSATION.

SELWYN THEATRE, TODAY at 2:30 RUTH DRAPER
In ORIGINAL CHARACTER SKETCHES
Change of Program at Each Performance.
This 50c to $2.50. Mgt. James B. Pond, 85 E. 42.

COMEDY 41st St., near B'way. Evs. 8:30. Mats. Thurs. and Sat. at 2:30.
WHITESIDE IN THE HINDU

BELMONT Thea., W. 48th. Bry. 43. Evs. 8:30. Mats. Thurs. & Sat., 2:30.
MONTMARTRE With All Its French Flavor.

REPUBLIC Th., 42d St., W. of B'y. Evs. at 8:30. MATS. WED. & SAT., 2:30.
"Lawful Larceny"

ARE YOU ONE OF THE 148,264
People who have already seen the most talked of play in America, now at the
ELTINGE THEA., W. 42d ST. Evs. 8:30 MATINEES WED. & SAT., 2:30

F. RAY COMSTOCK & MORRIS GEST Present
GALIEFF'S *Chauve Souris*
From MOSCOW—Direct from LONDON—PARIS
49TH ST. THEATRE, West of Broadway. Phone Circle 3625. Evs. 8:30. MATS. TODAY, THURS. & SAT., 2:30.

LYRIC 42d St., W. of B'way. Evs. 8:30. Mats. Tom'w & Sat., 2:30.
FOR GOODNESS SAKE
The Smashing Musical Comedy Hit!

JOLSON'S LAST 2 WEEKS AL JOLSON in "BOMBO"
ASTOR Thea., 45th St. & B'way. Evs. 8:30. MATINEE TOMORROW, 2:30.
CECIL LEAN and OLEO MAYFIELD
In the Musical Comedy Hit.
The BLUSHING BRIDE
Evenings (Except Saturday). Best Seats $2.50.
SHUBERT Thea., 44th, W. of B'y. Evs. 8:30. MATINEE TOMORROW, 2:30.
Frances White and Taylor Holmes
In the Musical Comedy Gem The Hotel Mouse

BOOTH WEST 45TH ST. EVES. 8:30. MATS. TOM'W & SAT., 2:30.
THE NEW COMEDY BY A. A. MILNE.
THE TRUTH ABOUT BLAYDS
with G. P. Huntley and Alexandra Carlisle.

LITTLE THEATRE, W. 44th St. Evs. 8:30. Matinee Tom'w & Sat. at 2:30.
The 1st YEAR

LONGACRE West 48th St. Evs. 8:30. Mats. Tom'w & Sat., 2:30.
THANK—U

MOROSCO THEATRE, WEST 45TH ST. Evs. at 8:30. Mats. Wed. & Sat. at 2:30. TIME TONIGHT.
THE BAT
Keeps Standees on Tips of Their Toes.

BROADHURST, 44 St., E. of B'way. Evs. 8:30. Mats. Thurs. & Sat.
THE MUSICAL "POMANDER WALK."
MARJOLAINE
WITH FROST WOOD, LENNOX PAWLE AND A GARDEN OF GIRLS.

CASINO Evs. 8:30. Mats. Tom'w & Sat.
A CARLTON PRODUCTION.
JULIA SANDERSON in a Musical Comedy Satire
TANGERINE BEST SEATS $2.50.

SHUBERT-RIVIERA Th., 97th & B'y. Evs. 8:15. GOOD ORCHESTRA SEATS $1.
The Most Interesting and Distinguished Engagement of the Season!
HENRY MILLER—BLANCHE BATES
In James Forbes' Brilliant Comedy.
"The Famous Mrs. Fair"
"A PLAY WORTH BUILDING A THEATRE FOR."—*Augustus Thomas.*
As played for an entire year at HENRY MILLER'S THEATRE

KLAW Thea., W. 45th. Evs. 8:30. Matinees Tom'w & Sat., 2:30.
YOUR WOMAN and MINE

Maxine Elliott's 39th, nr. B'way. Evs. 8:30. Mats. Tom'w & Sat., 2:30.
THE MOUNTAIN MAN With Sidney Blackmer

TICKETS FOR ALL THEATRES 50c ADVANCE
Downtown Office, 100 BROADWAY, 9100 Rector BRYANT 4080 ORIGINAL TYSON & CO. MAIN OFFICE 1472 B'WAY

NEW YORK'S LEADING THEATRES AND SUCCESSES

EMPIRE B'way & 40th St. Evs. 8:20. Mats. Tom'w & Sat. at 2:20.
Evenings (except Saturday) Best Seats $2.50
ALL MATINEES BEST SEATS $2.00
"DORIS KEANE" GLORIOUS IN 'THE CZARINA'" EVE. WORLD

LIBERTY WEST 42D ST. Evenings 8:20. Mats. Tom'w & Sat., 2:20.
"Such noble fooling as George Ade might have been proud to sign."—Mr. Woollcott, Times.
TO THE LADIES! Helen Hayes Otto Kruger
By the Men who Wrote "DULCY."

LYCEUM West 45th St. Evenings at 8:30. Mats. Thurs. & Sat. at 2:30.
"BRIGHT and VIVACIOUS."—N. Y. World.
IRENE BORDONI
A New Comedy "THE FRENCH DOLL"
With a Few Songs

FRAZEE West 42d St. Evs. 8:45. Mats. Wed. & Sat., 2:40.
"PIGEON" By John Galsworthy.

63D ST. MUSIC HALL, bet. B'way & C. P. W.
SHUFFLE ALONG Mat. Sat. 2:30. Tel. Col.—1446.
Extra Midnight Performance Wed. at 11:30.

BELASCO West 44th St. Evs. at 8:30. Mats. Thurs. & Sat. 2:30.
"Miss Ulric's performance as KIKI is the most finished piece of acting of the season."—Heywood Broun, Tribune.
DAVID BELASCO Presents
LENORE ULRIC in KIKI

GEO. M. COHAN THEATRE, B'way & 43d St. Mats. Wed. & Sat.
ED. WYNN "The Perfect Fool" Musical Riot.

SAM. H. HARRIS' ATTRACTIONS
HARRIS W. 42d St. Evs. 8:30. Mats. Wed. & Sat.
"A HUGE SUCCESS" SIX CYLINDER LOVE With ERNEST TRUEX
CORT W. 48 St. Bryant 46. Matinee Wed. & Saturday, 2:30.
WALLACE EDDINGER and MARY NASH in "CAPTAIN APPLEJACK" A New Comedy By Walter Hackett.
MUSIC BOX West 45th Street. Telephone Bryant 1476. Evs. 8:15 Sharp. Mats. Wed. and Sat. 2:15.
IRVING BERLIN'S "MUSIC BOX REVUE"
William Collier, Florence Moore, Wilda Bennett, Joseph Santley, Ivy Sawyer, Sally Ward, Irving Berlin, others. Staged by Hassard Short.
"BEST MUSIC SHOW EVER MADE IN AMERICA."—Globe.

METROPOLITAN OPERA HOUSE
WED. at 8. LORELEY. Music, Sundelius, Gall; Gigli, Danise, Matzenauer, Mornament.
THURS. MAT. at 2. TOSCA. Jeritza; Chamlee, Scotti, Anadian, Malatesta, Mornament.
THURS. at 8. LOUISE. Farrar, Bori; Harrold, Rothier, Diaz, Nessiman.
FRI. at 8. FORZA DEL DESTINO. Fornelli, Gordon; Gall; Martinelli, Danise, Mardones, Chalmers. Pop. Prices.
SAT. at 2. COSI FAN TUTTE. Easton, Peralta, Bori; Meader, De Luca, Didur, Bodansky.
SAT. at 8:15. POP. PRICES. LUCIA. Ottani; Gigli, Picco, Martino, Rodis, Papi, Bodansky.
NEXT MON. at 8. LORELEY. Music, Sundelius, Gall; Gigli, Danise, Mardones, Mornament.
THURS., Apr. 6, Spec'l Mat. at 2. AIDA
Prices from $1 to $3. No war tax.
Music, Gordon; Salazar, De Luca, Didur, D'Angelo, Mornament. Seat Sale Beg. Today.
HARDMAN PIANO USED.

PHILHARMONIC
MENGELBERG Conducting
METROPOLITAN OPERA HOUSE, TONIGHT AT 8:30.
Cornelius Van Vliet, 'Cellist, Assisting.
Bach Suite—Pathetic Symphony.
Carnegie Hall, Thurs. Eve., Mar. 30, at 8:30
Fri. Aft., Mar. 31, 2:30
Assisting Artist, Harold Bauer.
Popper—Diepenbrock—Gaudeover
"Three Novelties—Strauss' "Don Juan."
Felix F. Leifels, Mgr. Steinway Piano.

TOWN HALL, Today at 2—FREDERIC
DIXON
PIANO RECITAL (Mason & Hamlin Piano)

CARNEGIE HALL, SUN. AFT., APR. 23, at 3—SONG RECITAL—REINALD
WERRENRATH
Seats Now at Box Office. (Steinway Piano.)

CARNEGIE HALL, Saturday Eve., April 1st. Last Appearance This Season—NINA
TARASOVA
Famous Singer of Russian Folk Songs.
With J. CHERNIAVSKY, Cellist.
Tickets 25c to $2.00, at Box Office Now.
Mgt. S. HUROK, Aeolian Hall. (Knabe.)

Town Hall, Friday Eve., March 31, at 8:15
SONG RECITAL
EMMA ROBERTS
Mgt. DANIEL MAYER. Mason & Hamlin Piano.

AEOLIAN HALL, TODAY AT 3
AUGUSTA REDYN MEZZO
Direction: Catharine A. Bamman.

PHILADELPHIA ORCHESTRA
LEOPOLD STOKOWSKI, Conductor.
CARNEGIE HALL TONIGHT at 8:15
HANS KINDLER, Violoncellist.
SEATS FOR JERITZA IN TOSCA

OPERA TICKETS Phone Fitz Roy 4188
Seats for All Operas All Locations
JACOB'S TICKET OFFICE
NORMANDIE HOTEL
B'WAY AND 38TH ST.

Metropolitan Musical Bureau Announces
Aeolian Hall, Wed. Aft., Apr. 5, Mgr. 32.
American debut of the Italian Violoncellist
FELIX SALMOND
Frank Bibb at the Piano.
Seats 75c to $2 now at Box Office Steinway Piano.
Carnegie Hall, Fri. Eve., at 8:15, Apr. 7
FIRST AMERICAN APPEARANCE AS SYMPHONY CONDUCTOR
PABLO CASALS
(Founder and Leader of the Barcelona (Spain) Symphony Orchestra)
Program: Beethoven, Cortinaire Overture, 2d—Beethoven, 5th Symphony, 3d—Brahms, First Symphony, 4th—Wagner, Prelude and Death of Isolde.
ORCHESTRA OF 90. Boxes $10 and $12. Seats, Orchestra, $2.50; Dress Circle, $1.50; balcony, $1. Now at Box Office.

AEOLIAN HALL, FRI. EVE., MAR. 31
HELEN TESCHNER TAS VIOLINIST
At Last N. Y. Appearance This Season
Assisted by EMIL FRIEDBERGER, Pianist.
Mgt. H. Godfrey Turner. (Steinway Piano).

COLUMBIA Broadway & 47th St. Evs. 8:15 Mats. Wed. & Sat. 2:15
SITE of BROADWAY with Louis Mann in "Elsie" Helen & Catherine Crawford.

TOWN HALL, Thurs. Eve., Mar. 30, 8:15
Song Recital by LUCILLA
DE VESCOVI
Soprano—Modern Italian Songs.
Tickets 75c to $2. Plus Tax, at Box Office. (Knabe Piano.)
Mgt. International Concert Direction, Inc.

RESORTS

NEW YORK—Adirondacks.

I HAVE a few fine camps left on my list to rent and to sell, renting price ranging from $2,000 to $8,000 for the season; these camps are located in the Adirondacks on the St. Regis chain of lakes. B. A. Muncil, Paul Smith's, N. Y.

NEW YORK—Long Island.

CRYSTAL LAKE HOTEL, Freeport, L. I. Phone 112. Large, thoroughly heated rooms, private baths, fine interior, excellent table, reasonable Winter rates.

NEW JERSEY—Atlantic City.

ROYAL PALACE
HOTEL & COTTAGES
on the Beach. Cap. 600
CONVENIENT TO ALL AMUSEMENTS
Sea Baths DIET KITCHEN Orchestra
Family Patronage Invited
REDUCED RATES NOW IN EFFECT
C. HANSTEIN LYMAN J. WATROUS
Owners & Mgrs. Direct on Beach

NEW JERSEY—Atlantic City.

The Shelburne
ATLANTIC CITY, N. J.
Directly facing the Sea
OPEN ALL THE YEAR
FRENCH GRILL AND RIVIERA TERRACE. EUROPEAN PLAN
New fireproof addition opens June 15. Capacity 400
Phone 1628 JACOB WEIKEL
Most Beautiful American-Kosher Hotel

THE BILTMORE
Rhode Island Av., near Beach; hot and cold SEA WATER IN ALL BATHS
Beautifully appointed solarium; dancing. Seder services for Passover. Wm. Malamut.

IN ATLANTIC CITY IT'S THE ALAMAC MACK LATZ CO. "DELIGHTFUL"

Marlborough-Blenheim
ATLANTIC CITY, N. J.
JOSIAH WHITE & SONS COMPANY

The WILTSHIRE
Virginia Av., near Beach. American plan. Rooms with running water and private baths. SAM. ELLIS, Owner. M. J. COLLINS, Mgr.

The Breakers
Greatly Reduced Present Season Rates
NEW GOLF CLUB PRIVILEGES

NEW JERSEY—Asbury Park.

THE MADISON Sunset Avenue, Asbury Park, N. J.
Second House from Beach. F. Dodman Hawk

NEW JERSEY—Lakewood.

NEW HOTEL ELISBERG
Mrs. E. Elisberg, Mgr.
Lakewood's newest and most beautiful hotel.
NOW OPEN

PENNSYLVANIA.

GALEN HALL
WERNERSVILLE, PA.
Will Open Sat., April 8
Physical comfort, beautiful scenery, golf, music and fine baths in Hydriatic Department.
Through Pullmans Central R.R. of N. J.
HOWARD M. WING Manager

WASHINGTON, D. C.

HOTEL GRAFTON
AMERICAN PLAN, $3 A DAY.

Miscellaneous.

Fast Trans-Continental Service. Most Direct Route Atlantic to Pacific. CANADIAN PACIFIC RAILWAY. J. P. Perry, Gen. Agent, Passenger Dept., Canadian Pacific Bldg., New York.

Carnegie Hall, Tomorrow Eve., at 8:15
Schola Cantorum
KURT SCHINDLER, Conductor
Soloist GIUSEPPE DE LUCA
New York Symphony Orchestra
A PROGRAM OF ITALIAN MUSIC
WORLD PREMIERES of MALIPIERO'S "SAN FRANCESCO D'ASSISI"
New Works by PIZZETTI and VERDI
Seats at Box Office. (Knabe Piano.)

HOTELS AND RESTAURANTS

Lower Transient Rates
on the European Plan
ROOM with use of bath $1.50
Rooms with Private Bath and Suites in Proportion
*American Plan

MISS JAMES TALKED STOCK FOR LINDSAY

Gave Promoter Money to Invest and Was Made Officer of Mineral Company.

CIVIL ENGINEER TESTIFIES

Redondo Sutton Thought Lindsay Wealthy and Often Consulted Him.

Two witnesses appeared before Referee John J. Townsend in the bankruptcy proceedings against Alfred E. Lindsay, accused of fleecing women of more than $1,000,000, when hearings were resumed yesterday. They were Florence James, who is said to have given Lindsay a sum of money to invest for her, and Redondo Sutton, Secretary and former President of the Pacific Mineral & Chemical Company, with offices at 41 East Forty-second Street.

Miss James said she was introduced to Lindsay at the Hotel Plaza in last August by Sutton, who was then head of the Pacific Mineral & Chemical Company. She said that she had been given to understand that Lindsay had friends in big banks and had political influence at Washington. She was impressed with him, she said, and at his suggestion she gave him a sum of money to invest for her. In return she took two notes. She did not mention the sum involved. He told her, she stated, of the proposed development of mining properties in California, Nevada, and Mexico. "I was to introduce the stock and talk about it, to go among my friends and talk about it as any drummer would," Miss James declared. She received the title of "assistant secretary" of the company. She will be recalled on April 10. Lindsay, who is in the Tombs awaiting trial, attended the hearing in custody of a Deputy Sheriff, and accompanied by his attorney, Henry Goldstein.

Sutton said he was a civil engineer and lived at the Ritz Carlton; that he had known Lindsay for four years and that he had often gone to him for advice and assistance in his business affairs.

"I considered him a wealthy man at the time I met him," Sutton said. "I was introduced to him by responsible people and considered him a man of position, wealth and integrity." When questioned about the American Gun Company, which was incorporated in Delaware in 1918, Sutton said he had been released from the service to develop attachments and improvements for machine guns and that the American Gun Company was an outgrowth of this work. He said he was President of this concern, but could not recall whether Lindsay had any connection with the company or not. Two years ago, he said, he had given Lindsay $4,500 to invest for him. He admitted that when he wanted to get this sum back, he was forced to employ a lawyer to make the collection for him. As to the Pacific Mineral and Development Company, of which he now is Secretary, he said that Lindsay had agreed to sell $100,000 worth of the stock of this company and had actually sold about $20,000 worth. The company was incorporated for $10,000,000. Sutton said the company was a legitimate development of mineral properties in the West. He will be recalled before the referee on April 17.

NEW YORK DOUBTS SUICIDE.

Widow of Lace Merchant Shot in Pittsburgh Suspects Murder.

Mrs. Kathleen York said yesterday that her family engaged a lawyer and would thoroughly investigate the death of her husband, Michael York, a Syrian lace mercant, in a Pittsburgh hotel last Saturday. Although the Pittsburgh police say York committed suicide, his family is convinced that he was murdered.

"When I went to Pittsburgh on Sunday," said Mrs. York at her home, 305 West Ninety-seventh Street, "I could find no one who knew anything about the letters supposed to have been found in Michael's room.

"I am convinced that he did not shoot himself, but that somebody shot him. He had no reason to commit suicide. His health was good, his business was good and his family life was ideal.

"When I talked to him over the long-distance telephone on Friday night, he told me to meet him in Philadelphia on Sunday and that we would either come right home or go on to Atlantic City for a few days. You would hardly expect a man who was contemplating suicide on Saturday to make an engagement to meet his wife on Sunday, would you?"

The funeral will be held tomorrow afternoon from the Church of St. Nicholas, State and Hoyt Streets, Brooklyn. Burial will be in Mount Olivet Cemetery.

ANDERSON ASKS INQUIRY.

Attacks Constitutional League in Letter to Daugherty.

William H. Anderson, State Superintendent of the Anti-Saloon League, made public yesterday a letter he has written to Attorney General Daugherty, asking him to investigate the financial affairs of the Constitutional League of America, which has headquarters in New York. He said he had appealed to Washington "because there seems to be locally in progress a fairly successful effort to hush up the facts about the situation until some adjustments necessitated by the initial exposure have been made." He offered to give information to the Department of Justice.

"The initial exposure" was when Mr. Anderson attacked the Constitutional League because some of its leaders also were connected with an organization opposed to the Prohibition Amendment and had persuaded President Harding, the Attorney General and other Cabinet members and prominent men to join its National Committee by what Anderson called a trick.

ADVERTISEMENT.

JUST THE THING FOR A SORE THROAT

WHAT you call "just a sore throat" may in a few days turn out to be something much more serious. With every breath you inhale infectious germs, and the soft tissues of the throat form an ideal soil for their growth and spread, possibly resulting in laryngitis, tonsilitis, influenza.

Always have handy the convenient-to-take, pleasant tasting, yet powerfully antiseptic Formamint Tablets. Dissolve one in the mouth now and then, slowly, freeing an efficient antiseptic that mixes with the saliva, and continuously bathes the infected membranes, checking germ life. Children like them. Relieves hoarseness.

Especially effective for singers, speakers, smokers, lecturers, etc. 60¢ at all druggists.

Formamint
GERM-FIGHTING THROAT TABLETS

Let Fatima smokers tell you

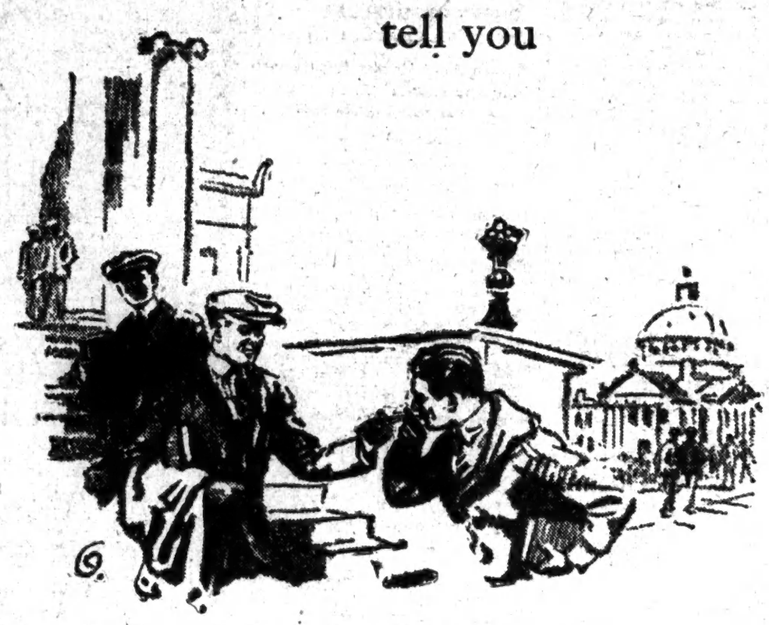

FATIMA
CIGARETTES
TWENTY for 23¢
Always higher in price than other Turkish Blend cigarettes but—just taste the difference!

LIGGETT & MYERS TOBACCO CO.

Keep Smiling with WRIGLEY'S After Every Meal

WRIGLEY'S DOUBLEMINT CHEWING GUM
PEPPERMINT

Wrigley's Doublemint is Peppermint flavor in double strength.

You'll like it!

Your stomach will thank you!

C37

Business Opportunities (bank and business references required), Last Page. Lost Articles, Page 18

ADVERTISEMENT.

This Gift Test

Brings a revelation—make it now

This offers you a delightful ten-day test—and free. It is a test which has taught millions a new method of teeth cleaning.

The glistening teeth you see everywhere now are due in large part to this method.

It shows the way to whiter, cleaner, safer teeth. And all in your home, as long as they live, may be benefited by it.

The film on teeth

One purpose is to fight the film on teeth—that viscous film you feel. That is what dims teeth and destroys them. Most tooth troubles are now traced to film.

Film clings to teeth, gets between the teeth and stays. The tooth brush used in old ways leaves much of it intact. So most folks find that teeth brushed daily still discolor and decay. In fact, tooth troubles have been constantly increasing.

Makes teeth dingy

It is the film-coats that become discolored, not the teeth. Most teeth are clouded by it, more or less. Film is the basis of tartar.

Film holds food substance which ferments and forms acids. It holds the acids in contact with the teeth to cause decay. It breeds millions of germs, and they, with tartar, are the chief cause of pyorrhea.

So the enemies of teeth and their beauty are largely developed in film.

Two film combatants

Dental science, after long research, has found two film combatants. Able authorities have proved their efficiency. Now leading dentists, nearly all the world over, are urging their daily use.

These methods are embodied in a dentifrice called Pepsodent—a tooth paste which meets every modern requirement. So every application effectively fights film. It combats this tooth-destroyer as nothing else has done.

Also starch and acids

Gummy starch deposits also cling to teeth. In fermenting they form acids—the acids which cause decay. Brushing rarely removes them all.

Nature puts a starch digestant in the saliva, to digest those starch deposits. It puts alkalis there to neutralize the acids. But they need stimulation.

Pepsodent multiplies that starch digestant. It multiplies the alkalis. Thus it increases markedly these natural protective agents.

Five Things Happen With Every Application

1—Film removal.
2—High polish.
3—Increased salivary flow.
4—Multiplied starch digestant in the saliva.
5—Multiplied alkalinity, to neutralize all acids.

Modern dental science wants the tooth paste to bring all these results. Without them teeth are much less clean and safe. Pepsodent brings all of them, and in a pleasant way.

For beauty's sake

Everybody should use Pepsodent, if only for beauty's sake. Film-coated teeth mar the beauty of millions. Remove the film and see.

But dental science has far greater objects. Very few people have escaped tooth troubles. Some of these troubles are alarming in extent. That is what has led men to this dentifrice reform.

Send this coupon for the 10-Day Tube. Watch the change in a week. Then judge by clear results. This is most important to you. Cut out the coupon so you won't forget.

Pepsodent PAT. OFF. REG. U.S.

The New-Day Dentifrice

The scientific film combatant, approved by modern authorities and now advised by leading dentists everywhere. Each use brings five desired effects. All druggists supply the large tubes.

10-Day Tube Free 781

THE PEPSODENT COMPANY,
Dept. S-149, 1104 S. Wabash Ave., Chicago, Ill.
Mail 10-Day Tube of Pepsodent to

Only one tube to a family.

Watch

These nice effects

Note how clean the teeth feel after using. Mark the absence of the viscous film. See how teeth whiten as the film-coats disappear.

Compare your teeth now with your teeth in 10 days. Judge how you like the change.

Then read the reason for each new effect. Consider what they mean to you in the years to come.

You will know then what is best for you and yours.

Genuine

BAYER

ASPIRIN

WARNING! Always say "Bayer" when you buy Aspirin.

Unless you see the name "Bayer" on tablets, you are not getting genuine Aspirin prescribed by physicians over 21 years

Accept only "Bayer" package which contains proper directions.

Handy "Bayer" boxes of 12 tablets cost only few cents. Druggists also sell bottles of 24 and 100.

Aspirin is the trade mark of Bayer Manufacture of Monoaceticacidester of Salicylicacid

KEEP WELL—EAT THE MINT LAXATIVE
PARTOLA
The Doctor in Candy Form

ANNUAL EXHIBIT OF THE NATIONAL ACADEMY.

Two pages are devoted in this week's MID-WEEK PICTORIAL to the choice canvases on the Annual Spring Exhibit of the National Academy of Design; Beautiful examples of the work of Garber (the prize winner), Symons (2d prize), Dunsmore, Miss Fiske (Clarke prize), Howell, Bittinger and Rungius. Nearly 100 etchings. The week's needs in etchings. News stands, 10 cents.

TYPEWRITERS
RENTED
3 MONTHS $7.50
Late Models, All Visible
Prompt Service. A1 Machines
Call, Phone or Write
AMERICAN WRITING MACHINE CO.
345 Broadway, N. Y. Franklin 5400

SCHAEFER TAKES LEAD OVER HOPPE

Champion Wins Opening Block of Titular Billiard Match in Chicago, 500-466.

IS SPECTACULAR STRUGGLE

Crowd of 1,700 Thrills to Brilliant Play of Both Men—Schaefer's Best Run Is 252, Hoppe's 260.

Special to The New York Times.

CHICAGO, March 27.—It took Jake Schaefer just ten innings to run out 500 points at Orchestra Hall here tonight in the first block of his 1,500-point match with Willie Hoppe, in which Schaefer is defending the world's 18.2 balkline billiard title. Schaefer had an average of 50, while Hoppe, with nine innings of play, had a total of 466 for an average of 52 1-9. The result of the first clash in the three-night marathon is not believed to have any conclusive bearing on the outcome of the title challenge tilt, for the score as it stands at present is close, and both have an excellent chance. Both champion and challenger missed golden opportunities in the opening relay.

The two players thrilled the 1,700 spectators, who crowded the theatre to the roof, by their high runs, Schaefer getting 252 successive billiards in the fourth inning and Hoppe making 260 in his sixth turn at the table. Jake made a run of 145 in the same sixth inning and, had he not missed getting out of balk on the 146th shot, might have run out for a big average.

Sixth Crucial Inning.

That sixth inning might have been the deciding one in the contest for Hoppe, too, had he not made too short a draw after the 200 run, the highest of the evening. Hoppe earlier had made a run of 114 and, with other smaller counts, had amassed 454 of the 500 necessary markers.

The evening's play, however, was replete with thrills for backers of both players. Schaefer, when making his run of 252, displayed everything in the way of sensationalism that the most blasé billiard fan could desire.

Schaefer counted up to 175 points in his fourth frame chiefly by judicious use of open table and draw shots and added the extra 25 to make 200 by a series of line nurses executed to perfection.

After Jake had passed the 200-point mark he opened with a group of spread draws, in which two, three and, on one occasion, four cushions were utilized in his thrilling shots.

The champion was apparently suffering from ague as the play opened. He won the bank, but counted nothing in his first and third innings, and acquired only eight tallies in the second. His poor getaway gave Hoppe a chance to get a good lead, but he broke on a couple of spread draws. Hoppe counted 55 in the third inning after getting 2 in the first and 14 in the second.

Hoppe, at the beginning, appeared to have all his old-time self-possession and was given a great ovation as Judge E. S. Bicheimer presented him to the 1,700 spectators. Schaefer displayed a diffidence which he overcame only when he concentrated his mind on the contest in hand.

The match brought together some of the most prominent men in the billiard world. Bennie Sensinger, who had just made a hurried trip from California to see the contest, was among those present. There was considerable betting on the match in these quarters, and interest for days has been rife on the outcome. The match will be played three successive nights in blocks of 500 points.

Hoppe ran 114 in his fourth inning and missed a spread shot by a full six inches for the next point. Schaefer came up in the fifth and continued his accumulation with a series of brilliant shots. He ran forty and missed a spread by a hair. Hoppe's inning was a short one, getting 9 before a draw was too abbreviated. Shaefer's average for five innings was 66, Hoppe's 38 4-5.

Schaefer Wins the Bank.

Schaefer won the bank, but missed the first shot, leaving the balls bunched, but Hoppe missed on an easy draw shot after he had counted two billiards. Young Jake had the balls bunched in the lower right-hand corner, but scattered them on his seventh shot, tallied the eighth and missed his try for nine on a short two-cushion draw. Willie ran thirteen easy points, drew the object ball around the table for a perfect billiard, but missed the fifteenth on a masse.

Schaefer and Hoppe were both nervous at this stage, the champion drawing a cipher in his third frame. Hoppe's pristine steadiness displayed itself in his third, and he started accumulating points in the three-day marathon, displaying a remarkably steady and deadly stroke. His thirty-ninth was a lucky one-cushion draw, and he caused applause to ring through the vaulted galleries of Orchestra Hall by the execution of a masse which carried an unusual amount of back spin, as he passed the half century.

Schaefer started the fourth with the points 71 to 8 against him. It took three taps to get the balls bunched, and he started a series of line nurses. He played a brilliant draw for the twelfth rally of the inning, and the slight tinge of ague which affected him at the opening appeared to have left him. He was not the same Schaefer, however, who gave Hoppe the 460 to 429 defeat of last November, and several of his shots were pretty much the result of pure accident. On his thirty-second shot the cue ball was frozen to the red ball, and Referee Levis so announced it. Schaefer interrupted the play for a brief argument, during which time it developed the balls were not frozen.

Jake made the point and advanced with his counting. He drew a round of applause which rivaled that for Hoppe, the Chicago contingent apparently pulling for another victory by their fellow-townsmen. Schaefer, at this juncture, was playing open-table shots and making them. He was given deafening applause as he passed Hoppe's total, and another round when he passed the seventy-five mark. His seventy-sixth was a two-cushion draw and the seventy-seventh a wide open shot.

Schaefer left himself in a difficult situation, with the red ball between the cue and the object ball, for his eighty-fourth tally, but made it on a deftly executed two-cushion shot. He had apparently forgotten the crowd and other disturbing features. His nerves, like those of his father, assumed steel-like qualities, and he hardly hesitated to recognize the applause of the hundredth shot.

STATE POCKET TITLE TAKEN BY SCHEIDER

Defeats O'Brien in Final Game of American Cue Tournament by 100 to 97.

Carl Scheider last night won the final game, and the title, in the New York State amateur pocket billiard tournament which has been in progress at the Rational Recreation Billiard Academy, in Brooklyn. Scheider, in a sensational contest, defeated Edward J. O'Brien by the score of 100 to 97. O'Brien had the high run of the evening and of the tournament, a cluster of 37; Scheider's best run was 21. O'Brien got away to a whirlwind start, and his high run, made in the fourth, fifth and sixth frames, gave him a lead over Scheider of 23 points, the score being 52 to 29. In the twelfth and thirteenth frames Scheider scored his best run of 21, bringing him up within threatening distance. The two finished the fourteenth frame with the score 92 to 91 in O'Brien's favor. In the fifteenth, O'Brien missed a difficult shot and Scheider ran out.

On games won and lost, O'Brien, Clarence Hurd and Gus Gardner, Metropolitan champion, were tied; but on point scores they ranked in the order given. The former State title-holder, Edward F. Reynolds, did not defend his honors.

Detroit Fans Out Early to Buy Opening Game Tickets

DETROIT, March 27.—Despite the fact that the American League baseball season does not start here until April 20, interest in the opening game with Cleveland already is at fever heat. This was plainly shown today when tickets for the contest were put on sale. In spite of a drizzling rain, more than three thousand rabid enthusiasts lined up in front of a downtown cigar store for the purpose of buying the coveted pasteboards which will admit the holders to see the Tigers and the Indians in action in the first home struggle for the 1922 championship. The line of fans began to form before daylight and the police were called to preserve order, being kept busy chasing newsboys who tried to purchase tickets for speculative purposes.

BOYS' CLUB WINS WRESTLING TROPHY

Takes Metropolitan A. A. U. Team Championship From N. Y. A. C. Grapplers by 9 Points.

The 1922 Metropolitan A. A. U. wrestling championships were concluded last night when the finals in four of the new Olympic weight divisions were held at the Boys' Club. By winning sixteen points, the Boys' Club carried off the A. A. U. team trophy for the club scoring the greatest number of points in the eight classes, four of which had already been completed at the New York Athletic Club. The Tenth Street Club finished the tourney with a total of 24, the Mercury Foot organization capturing second place with 15 and the other clubs represented in the semi-finals and finals ending up as follows:

Morningside A. C., 8; Greek-American A. C., 6; East Side Y. M. C. A., 6; Newark Y. M. C. A., 5

At the conclusion of the finals held at the New York Athletic Club, the wearers of the Winged Foot led the Boys' Club by the margin of two points, with a total of 10, but the only member of the Fifty-ninth Street organization to score last night was Carl Liljehult, the Olympic 135-pound champion, while the Boys' Club had representatives in every final except the 147-pound class.

The winners of the final bouts were: 126-pound class, A. Dialetis of the Boys' Club; 147-pound class, Carl Liljehult, New York A. C.; 175-pound class, F. Wolff, Boys' Club; heavyweight class, E. Rosenberg, Morningside A. C. All of the final bouts went the limit, fifteen minutes, and were decided by the judges.

The only real surprises of the evening came in the semi-finals in the heavyweight class. In the first of these, E. Rosenberg gained an unexpectedly easy victory over P. J. Berlinback of the New York Athletic Club, the present metropolitan 175-pound champion, pinning his shoulders to the mat after 2 minutes 9 seconds with a double bar lock over the shoulder. In the other semi-final in the same division F. Zelinsky of the Boys' Club, who was runner-up in the 192-pound class, gained a judges' decision over C. Strack of the Newark Y. M. C. A., the 192-pound titleholder, after ten minutes of fast work.

In the final, Rosenberg proved far too powerful for Zelinsky.

Dialetis, who holds the metropolitan title in the 125-pound class, gained the judges' decision over his teammate, Sam Goldstein, in the 126-pound division. For fourteen minutes the pair struggled away without either being able to get an advantage, but in the final minute Dialetis managed to put his opponent on the mat.

Wolff, the new titleholder in the 175-pound class, gained a popular victory over A. Wilhelmesen of the East Side Y. M. C. A. Although lacking in science, Wolff showed that he possessed unusual strength.

Wilhelmesen, runner-up to Leino in the 158-pound class, defeated B. Rosenberg of the Morningside A. C. in the semi-finals. It took him only six minutes to pin his man down with a double bar lock.

The summaries:

125-Pound Class—Semi-Final—Sam Goldstein, Boys' Club, defeated J. Friedman, Boys' Club; fall, Time—9:32. A. Dialetis, Boys' Club, defeated C. Hovis, Morningside A. C.; fall, Time—8:37.

Final—Dialetis defeated Goldstein, judges' decision.

147-Pound Class—Semi-Final—J. Angelo, Greek-American A. C., defeated F. Staffa, Boys' Club, judges' decision; Carl Liljehult, New York A. C., defeated N. Silver, City College, referee's decision.

Final—Liljehult defeated Angelo, judges' decision.

175-Pound Class (Semifinal)—F. Wolff, Boys' Club, defeated W. Quinn, New York A. C., judges' decision; A. Wilhelmsen, East Side Y. M. C. A., defeated B. Rosenberg, Morningside A. C., fall, time 6:00.

Final Bout—Wolf defeated Wilhelmesen, judges' decision.

Heavyweight Class (Semifinal)—E. Rosenberg, Morningside A. C., defeated P. Berlinbach, New York A. C., fall, time 2:00; F. Zelinsky, Boys' Club, defeated C. Strack, Newark Y. M. C. A., judges' decision.

Final Bout—E. Rosenberg defeated F. Zelinsky, Boys' Club, judges' decision.

LAKE FLOORS JENE FOR JERSEY TITLE

Metropolitan A. A. U. 147-Pound Champion Scores With Knock-out in Newark Tourney.

Special to The New York Times.

NEWARK, N. J., March 27.—Andy Lake of the Park View A. C., West New York, the 147-pound champion of the Metropolitan A. A. U., who will fight in the national championships at Boston, won the New Jersey State 147-pound championship by knocking out Edward Jene of the National Turn Verein in the second round at the New Jersey State-boxing championships, held at the National Turn Verein clubhouse here tonight. A right-hand punch to the stomach finished Jene.

Benny Rothweil, a Newark boy, fighting for the Eastlime A. C., New York, won the title in the 126-pound class by knocking out Paul Carlson, Irish-American A. C., Newark, in the second round.

Felix Solon, Chrystal Boys' Association, Bayonne, won the championship in the 118-pound class by knocking out Benny Kirsher, Woodside American Club of Newark, in the third round.

112-Pound Class (Semi-finals)—George Stone, Pinebrook A. C., defeated James Green, Newark Y. M. C. A., three rounds, judges' decision; James McFadden, Jersey Harriers, defeated Abe Scher, Nwark Y. M. C. A., trre rounds, judges' decision.

112-Pound Class (Final)—James McFadden, Jersey Harriers, Bayonne, defeated George Stone, Pine Brook A. C., Newark, three rounds, judges' decision.

118-Pound Class (Final)—Felix Solon, Chrystal Boys' Association, Bayonne, knocked out Benny Kirsher, Woodside American Club, third round.

Semi-Finals—Thomas Rose, Bruce A. C., quit to Paul Carlson, Irish-American A. C., Newark, first round; Benny Rothweil, Eastlime A. C., New York, defeated Ernest Tedesco, Newark Y. M. C. A., three rounds, judges' decision.

126-Pound Class (Final)—Benny Rothweil (Eastlime A. C., New York, knocked out Paul Carlson, Irish-American A. C., Newark, second round.

135-Pound Class (Semi-finals)—Chris Nittole, Orange Y. M. C. A., quit to James Mooney, Jersey Harriers, second round; Anthony Brown, Orange High School, drew the bye.

135-Pound Class (Final)—Anthony Brown, Orange High School, knocked out James Mooney, Jersey Harriers, first round.

147-Pound Class (Semi-final)—Andy Lake, Park View A. C., West New York, knocked out Louis Zimmer, National Turners, one round; Edward Jene, National Turners, drew a bye.

147-Pound Class (Final)—Andy Lake, Parkview A. C., West New York, knocked out Edward Jene, National Turners, second round.

160-Pound Class (Final)—Charles Idse, Indian A. C., Newark, defeated Joe Braddock, Parkview A. C., West New York, three rounds, judges' decision.

175-Pound Class (Final)—Steve Mookewes, unattached, Elizabeth, knocked out Ralph Braddock, Parkview A. C., West New York, first round.

ADVOCATES STUDENT CONTROL OF SPORTS

Amherst President Renews Attack on Athletic Boards and Coaching Systems.

NEW HAVEN, Conn., March 27.—Colleges and not athletic boards should manage their athletics and handle the revenues, President Alexander Meiklejohn of Amherst College said in an address at the one hundred and forty-second annual banquet of the Yale Chapter, Phi Beta Kappa, tonight. He replied to criticisms of his recent suggestions as to college athletics made by Graduate Treasurer Fred W. Moore of Harvard and Professor Clarence W. Mendell, Chairman of the Yale Athletic Board of Control, and reiterated his declaration that it was time that "undergraduates should again coach and manage and play their own games."

"I have ventured to suggest," he said, "that undergraduate games should be played by undergraduates, managed by undergraduates, coached by undergraduates.

"To the first of these suggestions no objection has, so far as I know, been made. To my second suggestion, Mr. Moore has replied that it is impractical, that undergraduates could not possibly manage their athletic activities. Mr. Moore seems to me to confuse issues and so to miss the real point. I know that Harvard undergraduates ought not to try to manage the Harvard stadium, but the point seems to me irrelevant. The one essential change in athletic management which is needed is to cut the connection between games and gate receipts. The college or university should own and manage its athletic field just as it owns and manages all other equipment. It may, if it wishes, provide for admitting the public to see games. But, in that case, it is the college and not the Athletic Council which should make the arrangements and collect the fees.

Where Exaggerations Arise

"All the vast business of stadiums and bowls should be cut off from the games themselves. It is to the connection between these two things that one can trace the exaggerations in athletic management. And with every year the exaggeration becomes greater. On the other hand, what I had proposed was that undergraduates should manage their own games, pay for their own uniforms and equipment, should go to the field to play just as they go to any other piece of equipment which the college supplies. If that were made, undergraduates can manage their own games.

"The suggestion is not impractical. It is essential that it be carried out. An athletic board commissioned by the college to use its equipment to extract from the public huge sums of money to be used for athletic purposes is an absurdity.

"To my third suggestion, Professor Mendell has objected, saying that since, in our intellectual work, he triumphs the best teaching,' therefore in sports 'we should give the very best teaching that there is.' Mr. Mendell's argument seems to me to rest upon a confusion between teaching and coaching.

"There is not a college in the country which does not recognize the distinction. A teacher tries to develop in a student command over a subject. A coach prepares a pupil to meet a specific test. If we are to extend and develop our teaching, does it follow that we must also extend and develop our coaching? In the field of studies every teacher would, I think, argue in exactly the opposite direction.

Challenges Wisdom of Coaching.

"The colleges should furnish physical training for all students, should teach them games, should develop in them all the love of play and the skill in doing it. But does it follow that the college should coach them when they engage in conflict with another college? No man who knows what sport is wants another man paid to win his laurels for him. And that is what our present coaching system does.

"Mr. Moore and Mr. Mendell seem to me to be arguing for a mode of procedure that is dying itself by its own absurdity. A game is a thing for a player himself to play. But we have made of our games vast enterprises with which others have altogether too much to do."

BECKER WINS LOCAL ICE SKATING TITLE

Scores 100 in Amateur Met. Tourney at 181st Street Palace—Hearn Is Second.

West Becker of the Tremont Skating Club last night won the Metropolitan indoor amateur speed skating championship at the 181st Street Ice Palace with a point score of 100. Becker, who previously had been a consistent gatherer of second place honors, took first in the two-mile event, second in the half-mile and third in the 440-yard sprint.

Bobby Hearn was second in the tournament standings with 60 points; Sam Goldberg, Tremont Skating Club, third, with 50, and William Murphy of the Ice Palace, fourth, with 30 points. Miss Elsie Muller of the Ice Palace captured the half-mile title event for women skaters.

The two-mile race won by Becker, although not the fastest of the evening, was the feature because of its bearing on the title. Becker and Hearn made most of the pace during the first mile, with the lead frequently alternating. Entering the second mile Hearn fell, and, although he got back into the going, he had been lapped by the field. In the second mile Becker and Leroy Jay of the Brooklyn Club alternated as pace-makers up to the next to the last lap, when Jay tired and Goldberg shot through to take second to Becker.

The summaries:

440-Yard, Men, Senior—Final Heat—Won by W. Murphy, 181st Street Ice Palace; J. Morris, Peerless Skating Club, second; W. Becker, Tremont Skating Club, third. Time —0:40.

One-half-Mile, Men, Senior—Won by B. Hearn, Brooklyn Skating Club; W. Becker, Tremont Skating Club, second; James Smith, 181st Street Ice Palace, third. Time—1:34.

Two-Mile, Men, Senior—Won by W. Becker, Tremont Skating Club; Sam Goldberg, Tremont Skating Club, second; Leroy Jay, Brooklyn Skating Club, third. Time—6:52.

One-half-Mile, Women—Won by Miss Elsie Muller, 181st Street Ice Palace; Hattie Doss, Tremont Skating Club, second; Miss Mildred Schwanede, unattached, third. Time—1:44.

JOE LYNCH GETS DECISION.

Former Bantam Champion Defeats Gray in Broadway Club Ring.

Joe Lynch of the west side, former bantamweight champion, got the judges' decision over Johnny Gray, Brooklyn bantam, last night in the Broadway Sporting Club's ring in Brooklyn. The bout, which was a twelve-round affair, was an easy victory for the former champion, seven of the twelve sessions being clearly his, with Gray winning two, and three rounds a draw. Lynch weighed 120 and Gray 117 pounds.

Lynch, who entered the ring with a plaster on his nose, which had been hurt in training, boxed cautiously in the first two rounds, allowing Gray to show his wares.

In the third round Lynch cut loose, driving Gray about the ring. At the end of the round Gray was bleeding from a cut over the mouth. The fourth session was a draw. Gray's punch had gone, and Lynch, apparently, was willing to rest. All of the remaining rounds went to Lynch, with the exception of the ninth and tenth, which were even.

In a ten-round semi-final Jackie Harris of Brooklyn got the decision over Al Brown of New York. Harris won every round. The winner weighed 127 and the loser 128 pounds.

McCARTHY DEFEATS ROPER.

Rallies in Last Four Rounds of Bout and Gets Decision.

WORCESTER, Mass., March 27.—Pat McCarthy of Roxbury won the decision over Captain Bob Roper in their ten-round bout here tonight by a hasty finish in the last four rounds.

YALE NEWS ATTACKS THE TRAMP ATHLETE

New Haven Daily Describes Him as Most Dangerous Element in College Sport.

Special to The New York Times.

NEW HAVEN, Conn., March 27.—According to The Yale Daily News the tramp athlete who jumps from one college to another is the most dangerous element in American university sport. The News believes that the new rule, compelling him to pass the entrance examinations before being transferred to Harvard, Princeton or Yale will rid these three institutions of him. The News said editorially of the action taken to remedy the evil:

"In the second and third sections of the football program published Friday, restrictions were advocated which would eliminate the professional tramp athlete. It is agreed by nearly every one that this gentleman, so called, is a character with whom college athletics can conveniently dispense. Although he is not such a persistent problem at Yale, Harvard and Princeton we can do the most toward dislodging the mote in others by first ridding ourselves of our own occasional beam.

"The first restriction suggested was the appointment of a committee on eligibility at Yale, Harvard and Princeton. To this committee will be submitted by every athlete a sworn statement of his amateur standing and of the sources of his financial maintenance at college. This committee will decide all cases of eligibility in the light of the information in these statements. Such a committee cannot fail to eliminate professionalism, provided that a strict standard of honesty in the statements is maintained. Such a standard would not be likely to drop, if the disgrace of public expulsion be the recognized penalty for violation.

"The second restriction reads as follows: 'No athlete transferring from another college may compete in major sports until he shall have passed the freshman entrance examinations of Yale, Harvard or Princeton, as the case may be.'

"The Eligibility Committee does away with the 'professional' character under discussion. This second restriction outlaws the 'tramp.' Presumably most of the athletic wanderers are men too stupid to pass entrance requirements originally and hence must slide in through the side door of credit transferred from another college.

"It is thought by many that this problem of the underground professional is the most dangerous to modern intercollegiate athletics. His elimination is therefore imperative. The above suggestions offer reasonable machinery."

ALUMNI HELD RESPONSIBLE.

They Should Stop Athletic Proselyting, Says Princetonian.

Special to The New York Times.

PRINCETON, N. J., March 27.—The Daily Princetonian, in following up the campaign for cleaner and better sports in Yale, Harvard and Princeton in co-operation with The Yale News and Harvard Crimson, will print tomorrow morning an editorial asking that all special considerations in scholarships made to men for their athletic ability be abolished and that the granting of financial aid to needy students be left entirely to the university authorities. The editorial will be headed "Up to the Alumni."

"One side of the work of the proposed joint eligibility committee would necessitate the complete co-operation of the alumni and a great change in the present alumni attitude toward financial aid for athletes," the editorial will say. "Any rule can be evaded. Even if all candidates filed with the committee signed statements of their amateur standing and sources of financial maintenance, we still might work in the dark. First of all we must ask the alumni to see that sending an athlete to play at their alma mater is carrying loyalty too far. In 1919 Harvard, Yale and Princeton agreed not to allow athletes thus subsidized to represent them. But we know that proselyting by alumni has not ceased.

"We do not for a moment propose that an alumnus, interested in a man, shall not give him the opportunity of a college education. That is the donor's right. Nor can we very easily dictate the donor's choice of beneficiary. Yet we feel that each university should have the administration and responsibility of all scholarships. We insist that aid come through the proper channels and not through a covertly organized 'athletes' fund.' That no injustice might occur in perfectly proper instances of alumni assistance, why would it not be feasible to require alumni to register their protégés three or four years in advance of their matriculation? There could then be no doubt of the motive behind the gift and funds involved could be banked with the university Secretary.

"The change in alumni attitude that we believe necessary to the health of athletics means also the abolishment of Summer sinecures. It means the abolishment, by common consent, of every special consideration made to men for their athletic ability alone. It does not mean that athletics are to be reserved for the rich, but that commerce shall be kept from the world of sport."

MAY PICK SHERRILL FOR OLYMPIC BODY

Committee Likely to Elect New Yorker to Succeed Late Justice Weeks.

PARIS, March 27 (Associated Press).—Charles Hitchcock Sherrill of New York is the most notable American candidate to succeed the late Justice Bartow S. Weeks on the International Olympic Committee, and the French members of the committee consider that his election at the next meeting, in June, is certain.

It is the custom of the committee to allow a suitable interval to elapse after the death of a member before electing his successor. This is usually done by requesting a vote by letter of the fifty members of the committee, which usually takes about two months, because of their far-scattered residences.

It does not appear, however, that such inquiries have yet been made respecting Mr. Sherrill, and action upon his candidacy is not likely to be taken before the June meeting.

Was Track Star at Yale.

Charles Hitchcock Sherrill, who is prominently mentioned as a likely successor to the late Justice Bartow S. Weeks on the International Olympic Committee, is a former Yale athlete who, since completing his college career has been actively identified with amateur athletics in this city. In his days at New Haven, back in 1890, he was a record-maker on the track, and, after his graduation from Yale, he was captain of the New York Athletic Club track team for a number of years.

He was the first man to take a college track team over to England, thus being the inaugurator of the present system of international intercollegiate competition. In 1900, he took a Yale team to England to meet Oxford University in a dual track meet.

Mr. Sherrill stated last night that he had been informed a few days ago that his name had been presented for the position, but stated that he had received no definite word, and that he had taken no action in the matter, but that he would be glad to serve in the event of his selection for the position on the committee.

LEWIS RETAINS TITLE.

Wrestling Champion Defeats Mahmout in Kansas City.

KANSAS CITY, Mo., March 27.—Ed "Strangler" Lewis retained the heavyweight wrestling championship title tonight, throwing Yousiff Mahmout, Bulgarian challenger, in two falls, both by use of the headlock. The first fall came in 44 minutes 22 seconds; the second in 1 minute and 9 seconds.

Morvich Runs a Half Mile Under Strong Pull in 0:51 3-5

Morvich, outstanding star of the two-year-olds of 1921, and which is expected by many experts to manifest his superiority just as conclusively in the three-year-old field of the coming season, frolicked a half-mile yesterday morning on the Jamaica track in 51 3-5 seconds under a strong pull and with a burden of about 130 pounds aboard. It was only play for the wonderful son of Runnymede, which was fighting for his head all the way and would have beaten his mark of 50 seconds flat for four furlongs made in a practice gallop on Friday had it not been for the obstinacy of his rider.

Morvich, which is eligible for the Paumonok Handicap at Jamaica on the opening day of the metropolitan racing season, May 3, may or may not compete in that dash, but he will, in any event, be seen on that day under the hitherto unbeaten colors of his owner, Benjamin Block. If he does not race he will be paraded to satisfy the curiosity of the crowd for a look at the youngster.

HUGGINS SATISFIED WITH TEAM'S START

Yanks Break Permanent Training Camp—Play Robins Again Today.

Special to The New York Times.

NEW ORLEANS, La., March 27.—The Yankees broke camp here today and started the journey homeward for the championship season. The Huggins clan, with Uncle Wilbert Robinson's Flatbush Robins, went through a final drill at Heinemann Park this afternoon. Late tonight the two teams departed for Beaumont, Texas, where they will clash tomorrow in the third game of their Spring exhibition series. The workout was one of the hardest engaged in since the Yankees arrived here. Both teams went through their batting, fielding and pitching practice with all the snap and dash of the drill which daily precedes league games.

Huggins gave particular attention to the work of his pitchers. The mite manager kept the twirlers active for the time they were on the field. After their hill sessions the pitchers were directed to engage in bunting practice and some of them were sent to the outfield to chase flies. Uncle Wilbert, likewise, kept a careful eye on the activities of his players on the field, and saw to it that the Robins got the maximum of exercise out of the drill.

Manager Huggins expressed confidence in his team's ability to repeat the 1921 pennant triumph in discussing the Yankee prospects. The mite manager declared his satisfaction with the success of the training camp grind.

Well Fortified Everywhere.

"I am well fortified in every department, and when the exhibition tour is completed I am sure I will be able to put a formidable team on the field to start after another pennant," said Huggins. "I have been apprehensive about my outfield, but this has been relieved to a great extent by the showing of Norman McMillan, who is one of the best prospects I have seen in years. He still lacks experience and the confidence that comes with it, but has natural ability which, when fully developed, I am sure will bring him distinction as a really great ball player. He has a wonderful throwing arm, and I expect his hitting to prove a factor in our attack, particularly until Bob Meusel is eligible to play.

"The rest of the outfield talent is satisfactory. Fewster will be able to hold down left field, and we have the veteran Elmer Miller for centre. Then I have decided to retain the services of Camp Skinner and not send him to the New Orleans club. I expect Skinner will prove a valuable player to have around in case of emergency. I plan to use Pipp as first base if he rounds into shape for the coming exhibition games. Ruth will work in left or alternate in the outfield with Fewster and Miller.

"My pitching staff is satisfactory. I am pleased with the progress they have made since coming here. Most of the staff have been proceeding easily under my instructions. I do not believe in rushing pitchers in training. Hoyt and Joe Bush of the regulars have been pounded rather hard in their games, but that does not mean anything. As I said before, hitters in the championship season will not get as many hits in a month off either pitcher as they have yielded in their few innings against big league teams in exhibitions.

Jolley and Murray Promising.

"Jim Jolley and George Murray I regard as promising youngsters. Jolley has been one of the hardest workers in camp. He has taken off twelve pounds, but still is heavy. He needs real hot weather to reduce and get in shape. Unless I am convinced he needs more experience I will retain Jolley. Murray is a prospect upon whom I am counting heavily. He has all the appearance and requisites of a good pitcher. He should prove valuable to the team in its fight for another pennant."

Despite the satisfaction he has expressed at McMillan's work as a fly chaser, Huggins declared the campaign for a veteran gardener has not yet been abandoned. The team still is seeking a fielder to fill Meusel's place until May 20. Joe Kelley is on the scent and is in communication with headquarters in New York. Whatever results are produced by Kelley's hunt for a fielder will be disclosed from the Yankee offices in New York.

PERSHING STADIUM UNSAFE.

Report Says Lives of Olympic Spectators Might Be Endangered.

PARIS, March 27 (Associated Press).—That the Pershing Stadium is unsafe and might endanger the lives of thousands of spectators if the 1924 Olympic games are held there was the gist of a report read before the Paris Municipal Council today by Frants Reichel, Secretary of the French Olympic Committee.

The Municipal Council proposed to make the necessary repairs on the stadium and bring the plan before the French Olympic Committee next Friday. But it announced that so far as the council is concerned the Olympics must be held in the Pershing Stadium.

"America is quite ready to take over the Olympic games," said the report read by M. Reichel, "and build a modern stadium. If the Municipal Council is not ready to submit a plan by Friday which will be acceptable to the Olympic Committee we shall turn the matter back to the International Olympic Committee."

CAUSES 18 DEFAULTS.

Amateur Heavyweight Wins N. E. Title After Only One Bout.

BOSTON, March 27.—William Allen of Boston was declared amateur heavyweight champion of New England tonight after winning one bout in the tournament at Mechanics Building. He defeated Joseph Conley of Boston, and the eighteen other entrants in the heavyweight class withdrew.

Exhibition Game.

At Galveston, Texas.

	R.	H.	E.
St. Louis Nationals	13	19	1
Philadelphia Americans	2	5	1

Batteries—Sherdel, Perrica and Ainsmith, Clemons; Heimach, Sullivan and Perkins, Fuhrman.

GIANTS OVERWHELM WHITE SOX, 11 TO 3

World's Champions Bombard Urban Faber and Clinch Game in First Inning.

TONEY IN STELLAR ROLE

Veteran Right Hander Pitches Well and Also Gets Three Hits—Frisch Makes Another Homer.

Special to The New York Times.

FORT WORTH, Texas, March 27.—The Giants turned on the White Sox today much in the manner of the infuriated lion on the pesky mouse and handed the aforementioned rodent a hearty blow in the vital spot. "Enough is plenty," quoth the McGrawmen, and, working on this basis, they squelched the American Leaguers by a score of 11 to 3, using twenty hits to accomplish the pleasing result.

Not only did the world's champions get vengeance aplenty, but they humiliated none other than the proud Mr. Red Faber, premier pitcher of the American League last year and the best boxman on Kid Gleason's staff. The methods were simple and direct. They consisted of a heavy bombardment of Faber in the first inning, seven hits producing six runs and deciding the ball game then and there.

Bancroft beat out a bunt as a starter. Groh was out to Eddie Collins, but Young pelted a single to left. Frankie Frisch smote a single to centre and Irish Meusel lined a brisk hit to left for a base. Kelly, thinking of yesterday's indignity, doubled to right, and strong men began weeping on the White Sox bench.

Ralph Shinners, just fresh from the sickroom, laid down a bunt at Faber's feet and beat the throw to first. When the astonished pitcher threw past the base the convalescent kept running clear to third, while Kelly clattered across the plate. Shinners scored on Snyder's fly, and Fred Toney then produced the crowning insult with a double to left centre. Bancroft's out ended the melée.

Score Three More in Fourth.

Faber came back with a smile and tottered through six innings. Frisch's home run—his third in the Spring series and second in two days—netted three runs in the fourth, and two more were manufactured in the sixth. Then Faber quit for the day and the Giants quit with him, one southpaw Thompson finishing the game without being scored on.

Four of the Giants got three hits apiece out of the barbecue. They were Frisch, Meusel, Shinners and Toney, who hit two rousing singles in addition to his two-bagger. Kelly, Groh and Young also had doubles to their credit. Yes, indeed, it was a great day.

Fred Toney's pitching was on a par with his batting. The big right-hander worked carefully and easily and didn't use his speed except when the Sox began getting familiar with his curve and slow ball. The Chicagoans collected only six scattered blows in six innings, and got two of their three runs in the ninth off Claude Jonnard, who toiled from the seventh inning on.

Rain fell during the early part of the game and made the going muddy around the base lines and in certain parts of the outfield. The bleak weather kept the crowd down to a modest handful.

After the Giants had gotten off to their six-run lead, the Sox touched Toney for a single run in the third. With one out, Johnson bunted and beat it out when Toney, in deference to his aldermanic waist line, refused to bend while pursuing the pellet. McClellan then singled to right, and Eddie Collins scored Johnson with a hit to left.

Groh Connects for Double.

Toney singled to centre to begin the fourth, but was forced by Bancroft. Groh punched a safety to right. After Young had fanned, Frisch drove one over a low fence along the right field foul line. In the sixth Groh doubled to right and Young to left. Frisch's out sent Ross to third and Meusel brought him the rest of the way with a single to centre.

With Jonnard pitching, the Sox scraped together two runs in the ninth. Taryan, the first batter, hoisted a home run over a distant point on the left field fence. Ostergard batted for Thompson and hit safely to left. After Johnson had grounded to Frisch, McClellan singled to centre and Collins scored Ostergard with a single, his fourth hit of the game. Jonnard then pulled together, retired Hooper on a roller to Kelly and fanned Bib Falk.

The score:

NEW YORK (N.)	Ab	R	H	P	A
Bancroft,ss	5	2	1	0	3
Rawlings,ss	0	0	0	0	0
Groh,3b	5	2	2	1	1
Young,rf	5	2	2	0	0
Frisch,2b	5	2	2	6	4
Meusel,lf	4	2	3	1	0
Kelly,1b	5	1	2	9	0
Shinners,cf	5	1	3	3	0
Snyder,c	3	0	0	4	0
Gaston,c	1	0	0	2	0
Toney,p	3	0	3	0	1
Jonnard,p	1	0	1	0	0
Total	43	11	20	27	7

CHICAGO (A.)	Ab	R	H	P	A
Johnson,ss	4	1	1	0	2
McClellan,3b	4	1	2	1	2
Collins,2b	5	0	4	2	3
Hooper,rf	5	0	0	1	0
Falk,lf	4	0	0	0	0
Mostil,cf	4	0	0	4	0
Sheely,1b	3	0	1	10	0
Schalk,c	2	0	0	3	1
Yaryan,s	2	1	1	3	0
Faber,p	2	0	0	0	0
aHodge	1	0	0	0	0
Thompson,p	0	0	0	0	1
bOstegard	1	1	1	0	0
Total	38	3	11	24	11

Errors—Hooper, Faber.

a Batted for Faber in seventh.

b Batted for Thompson in ninth.

New York	0	0	0	3	0	2	0	0	0	—11
Chicago	0	0	1	0	0	0	0	0	2	— 3

Two-base hits—Kelly, Toney, Meusel, Collins, Groh, Young, Hodge. Home runs—Frisch, Taryan. Sacrifice fly—Snyder. Stolen bases—Frisch, Left on bases—Chicago 11, New York 9. Hits—Off Toney 6 in 6 innings, Faber 17 in 6, Jonnard 5 in 3, Thompson 3 in 2. Struck out—By Toney 3, Faber 5, Jonnard 2. Hit by pitcher—By Toney (Sheely), Jonnard (Johnson). Base on balls—Off Jonnard 1. Passed ball—Schalk. Umpires—Klem and Owens. Time of game—1:50.

GIANT ROOKIES SCORE.

Trounce Omaha Club of Western League by 5 to 2.

Special to The New York Times.

VICTORIA, Texas, March 27.—The New York Yannigans won a featureless victory in this city this afternoon, the final score of the contest being 5 to 2. Dick Kinsella's charges steadied after the Omaha team had entrenched themselves behind a two-run lead in the first inning and in the sixth five solid bingles netted them four runs, enough to put the game safely away.

The score by innings:

									R.	H.	E.
N. Y. Seconds (N.)	0	0	1

MANY MATCHES WON IN STRAIGHT SETS

Seeded Players Easy Victors in Third Round of National Indoor Tennis Tourney.

VOSHELL ELIMINATES LEVY

Brooklyn Left Hander Expected to Oppose Frank T. Anderson in Semi-Finals.

Eleven matches were played yesterday afternoon in the third round of the indoor tennis tournament for the national singles championship on the Seventh Regiment Armory courts. Of the players whose positions in the draw had been seeded, the three who contested came through with flying colors. These players were S. Howard Voshell, G. Carlton Shafer and Dr. George King.

Voshell, who is expected to oppose Frank T. Anderson, the national champion, in the semi-finals, overwhelmed H. A. Levy, winning two love sets and allowing his opponent but fifteen points in the entire match. Levy made eleven points in the first set, most of them on Voshell's errors, and added but four more to his total in the second set. The Brooklyn southpaw, on his service, won a large percentage of his games with Levy at love.

Even more one-sided was the victory of Jerry Lang of Columbia, one of the best of the junior players in the metropolitan district. Lang also won two love sets and allowed his opponent, S. K. Berry, only eleven points. Lang will be Voshell's opponent in the fifth round.

G. Carlton Shafer, favorite for the semi-finals in the third quarter of the draw, won in straight sets from Ralph J. Sommer of the Harlem Club and obtained a stiff workout while he was doing it. The scores were 6–3, 6–4. Sommer played excellent tennis, both at the baseline and in his occasional sorties at the net. But Shafer was the steadier and his shots were the more peaceful.

King's third round match was almost as painful to Voshell's and Lang's. He defeated John D. Cronin by 6–0, 6–1. With his exceptional skill overhead and on the volley, King had no difficulty in smothering Cronin's best efforts to pass him by sideline shots or lobs. Straight-set victories also were recorded in favor of Samuel R. McAllister, R. M. DeMott, Walter J. Toussaint, C. E. Unterberg, Reginald Talmadge and Armand L. Bruneau. Frank Anderson, P. L. Kynaston and Morris Clark had already won their third-round matches.

Toussaint Closely Pressed.

Toussaint figured in the closest of the straight-set victories. He won two 7–5 sets from James D. Ewing. Toussaint's ability to pass Ewing when the latter sought the net position was the big element in his success. Time after time he angled the ball skillfully past Ewing, while at other times he made equally effective shots to his rival's feet. Ewing led in the opening session at 3–2 and 4–3. Then he lost his service, mostly on his own errors, but with one beautifully angled placement by Toussaint mixed in. Leading at 6–5, Toussaint again broke through Ewing's delivery in the twelfth game after the latter had had the lead in points at 40–30.

The second set was practically a duplication of the first. Toussaint's cross-court placements with Ewing playing up again turned the scales in his favor, though he was also greatly aided when Ewing, through carelessness, netted or missed many shots that should have been easy for him. Toussaint won the first two games and Ewing the next two. Then Toussaint took the fifth and remained in the lead to the finish. He broke through Ewing's service to take the last game and the set at 7–5.

Another close match was that between Clarence E. Unterberg and A. R. Orth, two husky six-footers who exhibited much the same style of forceful play. This was one of the two matches of the day which required three sets for settlement. Unterberg won by 6–2, 8–6, 6–4. Both played steadily, mostly from backcourt. Unterberg refused to make errors the latter part of the third set, getting practically everything back however skillfully Orth placed the ball, and it was this superiority in covering court that decided the long battle in his favor.

In the other three-set match R. H. DeMott defeated the veteran, George S. Groesbeck by 7–5, 4–6, 6–4. This was a long-drawn-out driving duel, with DeMott displaying just enough of aggressiveness in the third set to gain the victory.

Two matches in the third round of the singles were postponed to this afternoon. Herbert L. Bowman will meet W. Dickson Cunningham in one of them, and Francis T. Hunter will play Dupuy Greer in the other. The Bowman-Cunningham match is expected to be productive of especially keen tennis. These are the only singles matches on the program for today. The opening rounds of the doubles will occupy the rest of the afternoon. The plan is to play the finals in both singles and doubles on Saturday.

Nineteen Doubles Teams Drawn.

The draw in the doubles was made yesterday afternoon, with nineteen teams entered. Four teams were seeded. These were, in order of precedence, Frank Anderson and Voshell, Shafer and King, Hunter and partner and William T. Tilden 2d, and A. L. Wiener. Voshell was the winner of the indoor doubles title a year ago with Vincent Richards as his partner and Shafer held the doubles championship in 1913 and 1914 with Wylie Grant, and in 1918 with King Smith. Tilden held the doubles title twice, with Richards as his partner. His associate in the current tournament is a fourteen-year-old Philadelphia schoolboy, whom he is coaching. Tilden and Wiener tried their strokes yesterday afternoon in a practice match with Shafer and Jack Linderman. Wiener handled his racquet with considerable assurance and used good judgment in placing his shots. It was due to his inexperience, however, that he and the champion were given only fourth position in the seeding.

The doubles draw follows:

First Round—Upper Half—C. E. Unterberg and Paul S. McHugh vs. M. E. Macksoud and P. Ober. Lower half—Frank T. Anderson and S. Howard Voshell vs. Charles J. Anderson and Walter J. Toussaint; Jack Linderman and S. K. Berry vs. J. P. Niknow and Earl C. Backe.

Second Round (first round byes)—Upper Half—Dr. Carlton Shafer and Dr. George King vs. H. C. Penfield and William Miles; Samuel R. McAllister and W. Dickson Cunningham vs. Clyde H. Marshall and Frederic Damrau; Francis T. Hunter and partner vs. Edgar T. Appleby and partner; Arthur S. Cragin and Morris S. Clark vs. winner Unterberg-McHugh-Macksoud-Ober match. Lower half—Armand L. Bruneau and Jay L. Anderson vs. Richard Green and James Humphries; William T. Tilden 2d and A. L. Wiener vs. Ingo Hartman and James D. Ewing; Herbert L. Bowman and J. Harry Stenkamp vs. George S. Groesbeck and Carroll J. Post Jr.

The singles summaries follow:

Third Round—Samuel R. McAllister defeated Frank Uttard, 6–1, 6–2; R. M. De Mott defeated George S. Groesbeck, 7–5, 4–6, 6–4; S. Howard Voshell defeated H. A. Levy, 6–0, 6–0; Jerry Lang defeated S. K. Berry, 6–0, 6–0; Dr. George King defeated John D. Cronin, 6–0, 6–1; Walter J. Toussaint defeated James D. Ewing, 7–5, 7–5; C. E. Unterberg defeated A. R. Orth, 6–2, 8–6, 6–4; Reginald Talmadge defeated J. P. Niknow, 6–1, 6–4; G. Carlton Shafer defeated Ralph J. Sommer, 6–3, 6–4; Jack Linderman won from George Preston by default; Armand L. Bruneau defeated Jay L. Anderson, 6–3, 6–4.

Pros Gather at Pinehurst.

PINEHURST, N. C., March 27.—Freddie McLeod of the Columbia Country Club, Bobby Cruickshank of Shackamaxon and Jack Gordon of the Buffalo Country Club arrived here today and will enter practicing for the North and South open championship, which starts on Friday.

N. Y. U. Has 222 Prospective Candidates for Football Team

Two hundred and twenty-two men, the largest football squad ever gathered together on one field, according to Coach Tom Thorp, have signed for Spring practice at New York University. Coach Thorp has called the men out for two weeks' practice, beginning Monday, April 17. This young army of prospective gridiron material has been aroused to enthusiasm by the series of football forums Thorp has been holding weekly at New York University for the purpose of explaining different plays and teaching the fundamentals of the game. Thorp's plan is to devote at least the first part of the Spring training period to forward passing and kicking, with the hope of developing hitherto unsuspected material in this important branch of the game. Before the end of the training period he expects to form several teams and have a number of light practice games.

HARVARD ATHLETES RESPOND TO CALL

Are Told by Coach That Meet With Yale Will Be the Super-Objective.

Special to The New York Times.

CAMBRIDGE, Mass., March 27.—The initial call for Harvard varsity track athletes brought a hundred candidates to Soldiers' Field this afternoon, where the program included several short speeches and a half-mile run. Head Coach Bill Bingham, in outlining the plans for the season, state that the motto of the team would be "progress," that earlier meets would be the objectives and taken in order without particular stress, with the Yale contest in Cambridge the superobjective.

Bingham also stressed the need of better feeling between competing colleges and cited the international meet in which Harvard and Yale defeated Cambridge and Oxford as a good example of what he thought an ideal meet.

Captain Fiske Brown emphasized the need of attending strictly to study, and expressed the hope that this year's team would better even than the performances of 1921. Dr. Derric Parmenter, who will act as the track team's physician, enumerated the necessity of strict training.

Next week the squad will be divided into groups, and a captain elected for each specially. The squad will be reduced to thirty-five men for the Southern trip, which will be started Saturday, April 15. The training table will not be established until the men return North.

Among the letter men out this afternoon were Captain Brown, who is to specialize in the hammer throw and shot put; Billie Burke, the miler; Carl Hauers and Dick Whitney, hurdlers, and Harrie Mahon, the two-miler. Other recruits included Charley Wansker, sprinter; Joe McCarthy, half-miler, and Henry Clark and Winthrop Churchill of the football team.

HARVARD FOOTBALL STARTS

Thirty Candidates Report to Coach Fisher for First Practice.

Special to The New York Times.

CAMBRIDGE, Mass., March 27.—Only thirty men reported for the first session of Spring football practice at Harvard this afternoon, although Head Coach Bob Fisher considered this an encouraging sign, as fully 20 more players were kept from the field on account of a special examination for members of the freshman class. The coaches are hoping for four full elevens for the rest of the Spring session.

Fisher had the assistance of Bob Sedgwick, tackle on the 1919 and 1920 teams, and Dr. Derrie Parmenter, who is strategic advisor and coach for the centres. Captain-elect Charley Buell cut his baseball practice session short to greet the squad, and put on a big sweater and cleated shoes to work with them for a time.

Phillis Kunhardt, one of the candidates for centre last Spring, prefaced his practice with the first crow by a short stay on Soldiers Field and Eskie Clark, the varsity centre, and Winnie Churchill, one of the letter halfbacks, later deserted track practice for the gridiron. Charley Eastman, who was unable to play last Fall on account of office difficulties, was another player to report.

The men got down to business immediately. After passing the ball around, they were divided into two groups for individual work, and then set to kicking and catching punts. Practice will continue until April 14. Fisher is planning to have at least two scrimmages the last week of the drill.

CORNELL COACHES NAMED.

Berry Again Selects Hunt and Mayer to Assist Dobie.

Special to The New York Times.

ITHACA, N. Y., March 27.—Graduate Manager Romeyn Berry announced today that Ray Hunt and Clyde Mayer, assistants to Gilmour Dobie in the coaching of the Cornell football team last Fall, have been reappointed to serve next season. Hunt, who is a graduate of the University of Washington, came East with Dobie several weeks ago, while played in the Cornell backfield for two seasons.

It was also announced today that next Summer Dobie will organize a school of coaches at the University of Virginia. Summer session and teach football himself, while Billy Lush, former Lafayette and no-wat Annapolis, will teach basketball and baseball.

STARS JOIN UNDINE CLUB.

Graef Brothers Enter Philadelphia Rowing Organization.

PHILADELPHIA, March 27.—No little sensation has been caused in rowing circles here by the announcement that the Graef brothers and the Federschmidt brothers have become affiliated with the Undine Barge Club. Frans and Eric Federschmidt were members of the American four-oared barge crew which finished second to Switzerland in the races for the world's championship at Antwerp. Ed Graef last year was captain of the Crescent Boat Club and with his brother Carl materially aided in the upbuilding of that organization.

Another prominent addition to the Undine B. C. is Tom Rooney, former national amateur champion sculler and for years a leading New York oarsman. With a host of University of Pennsylvania men as members, the Undine Club is expected to have the most successful year in its history.

Harry Debaecke, who rowed in Paris some years ago, has been announced as the Vesper coach to succeed Frank Muller, who has shifted to the Bachelors. Debaecke will, however, continue to be an amateur.

MORGAN ELECTED BY NAVY.

Star of Two Seasons to Captain Wrestling Team Next Year.

Special to The New York Times.

ANNAPOLIS, Md., March 27.—Midshipman Henry R. Morgan of Ohio has been elected captain of the Naval Academy wrestling team for next season. He has wrestled in the 145-pound class for two seasons and has done fine work. The losses to the team by graduation will be Wieders, unlimited weight class; Lewis, 175-pound; Smith, 158-pound; Adell, 135-pound, and several substitutes and second string men.

FAVORITES SURVIVE IN WOMEN'S GOLF

Miss Collett and Miss Cummings Among Winners in Pinehurst Tournament.

PINEHURST, N. C., March 27.—The second match round in the women's North and South title golf tournament was played on the championship course at Pinehurst today and, in accordance with general expectations, the survivors were Mrs. C. F. Ubelacker of Hackensack, former President of the Women's Metropolitan Golf Association; Miss Glenna Collett of Providence, winner of the qualifying medal in the last national tournament; Miss Edith Cummings of Chicago, medalist in the present event, and Mrs. M. Johnson Scammell of Uniontown, sister of W. C. Fownes Jr., former national champion.

Miss Collett and Miss Cummings, who are playing in opposite brackets, are expected to come through to the final.

Mrs. Ubelacker survived at the expense of Mrs. William M. West of Philadelphia, whom the Hackensack player defeated by 1 up in the only championship division match that went beyond the sixteenth green.

Miss Collett, playing against Mrs. Ronald H. Barlow of Philadelphia, was 3 up at the turn and 5 up on the way to the thirteenth, but finally won by only 3 and 2. Mrs. Barlow staved off defeat for a time and effected a decided improvement in the net result by winning the thirteenth with a fine par after a poor start and by sinking a putt from off the fourteenth green for a birdie 4. The fifteenth was halved and Miss Collett won the sixteenth, where the best that Mrs. Barlow could get was a half, after playing in and out of two traps on her way to the green.

The cards:

Out—										
Miss Collett	6	6	4	4	5	5	6	4	5	—45
Mrs. Barlow	7	5	5	5	6	4	7	5	5	—47
In—										
Miss Collett	5	4	5	5	5	4	6	3	6	—42—87
Mrs. Barlow	5	6	4	4	4	6	5	5	5	—43—90

Miss Cummings came through at the expense of Miss Sarah Fownes of Pittsburgh, winning by 4 and 3 at the end of a match that was a very even affair for the first nine holes. The medalist started by winning the first two holes, but found herself 1 down at the turn, where she arrived in 45 to Miss Fownes's 42. Starting toward home, however, Miss Cummings won five holes out of six and brought the match to an end on the fifteenth green.

The cards:

Out—										
Miss Cumm'gs	5	5	5	5	4	4	7	4	4	—43
Miss Fownes	6	6	5	5	4	5	6	4	5	—46
In—										
Miss Cumm'gs	5	5	4	4	5	3	6	4	5	—41—84
Miss Fownes	6	6	5	5	4	5	6	4	5	—48—94

Mrs. Scammell, playing against Miss Margaret Wolfe of Sunningdale, made a runaway match of it and won by 6 and 5.

Mrs. Frances J. Doyle of Philadelphia, Miss Harriet Shepard of Hartford, Mrs. John D. Chapman of Greenwich and Miss Louise Fordyce of Youngstown survived for the semifinals in the first consolation division.

The summaries:

Championship Division, Second Match Round—Mrs. C. F. Ubelacker, Arcola, defeated Mrs. W. M. West, Huntingdon Valley, 1 up; Miss Glenna Collett, Metacomet, defeated Mrs. R. H. Barlow, Philadelphia, 3 and 2; Miss Edith Cummings, Onwentsia, defeated Miss Sarah Fownes, Oakmont, 4 and 3; Mrs. M. J. Scammell, Uniontown, defeated Miss M. A. Wolff, Sunningdale, 6 and 5.

Defeated Eight—Mrs. F. J. Doyle, Torresdale, defeated Mrs. G. W. Roope, Brae Burn, 2 and 1; Miss Harriet Shepard, Hartford, defeated Mrs. H. E. Foreman, Lakeshore, 3 and 1; Mrs. J. D. Chapman, Greenwich, defeated Mrs. M. A. Seeley, Newark, 3 and 2; Miss Louise Fordyce, Youngstown, defeated Miss Dorothy Dotger, Charlotte, 1 up.

Second Division, Semi-Final Round—Miss Louise Elkins, Oakmont, defeated Miss Kate Bonsano, Plainfield, 1 up; Miss Frances Stebbins, Brae Burn, defeated Miss Dorothy Richards, Mayfield, 3 and 4.

Third Division—Mrs. C. S. Waterhouse, Ardsley, defeated Miss Frances Bicknell, Mayfield, 1 up; Mrs. A. M. Mothersele, Yountakah, defeated Mrs. T. A. Kelly, Southern Pines, 5 and 4.

Fourth Division—Mrs. W. L. Pierce, Charlotte, defeated Miss Natalie Robertson, Brae Burn, one up; Mrs. W. Piercy Arnold, Brockton, defeated Mrs. T. H. Thomas, Hackensack, 2 and 1.

Fifth Division—Mrs. Marion Lewis Boynton, North Andover, won from Mrs. E. L. Scofield, Montclair, by default; Mrs. Peter Boyd, Philadelphia C. C., defeated Mrs. Wierselm, Philadelphia, 1 up.

Sixth Division—Mrs. R. Defarges, Indian Springs, defeated Mrs. Hugh Kahler, Princeton, 4 and 3; Mrs. Sidney R. Small, Philadelphia, defeated Mrs. William Seyfert, Berkshire, 7 and 5.

Seventh Division—Mrs. R. W. Newell, Brae Burn, defeated Mrs. G. M. Howard, Halifax, 7 and 6; Mrs. N. F. Hamilton, Detroit, defeated Miss Ann Merrill, Brookline, 1 up.

Eighth Division—Mrs. G. A. Magoon, Oakmont, defeated Mrs. Tracy Lewis, Brooklyn, 4 and 2; Mrs. Howard Bright, Berkshire, defeated Mrs. F. W. Resnick, Brae Burn, 2 up.

Ninth Division—Miss Carolyn Bogart, Elizabeth, defeated Mrs. Martin G. Brumbaugh, Philadelphia, 1 up (19 holes); Mrs. R. B. Barnes, Rockaway Hunt, defeated Mrs. Warren G. Horton, Woodway, 4 and 3.

Tenth Division—Miss Clara Louise Krauter, Youngstown, defeated Mrs. Florence Morill, Belmont Springs, 4 and 3; Mrs. Donald G. Herring, Princeton, defeated Mrs. J. H. Mason, Oakley, 1 up.

Eleventh Division—Miss Genevieve B. Wimsett, Kinkora, defeated Mrs. H. B. Lewis, Andover, 3 and 2; Miss Louise Emery, Wrentham, defeated Mrs. J. E. Bonar, Orange County, 2 and 1.

Twelfth Division—Mrs. Jerome Cross, Merrimack, defeated Mrs. William M. Hager, Baltusrol, 1 up; Mrs. J. H. Hyde, Charles River, won from Mrs. George W. Statsell, Aronimink, by default.

PLANS OPEN GOLF PLAY.

Columbia C. C. Announces Tournament for April 4 and 5.

WASHINGTON, March 27.—Plans to conduct an open golf tournament at seventy-two holes medal play April 4 and 5 were announced tonight by the Columbia Country Club. Many of the golf professionals competing in the North and South open tournament at Pinehurst, N. C., are expected to enter the contest here, it was said.

NAVY POINTS FOR TIGERS.

Varsity Oarsmen Hope to Defeat Them and Harvard May 6.

Special to The New York Times.

ANNAPOLIS, Md., March 27.—Nine shells and several launches filled College Creek this afternoon, unfavorable weather and limited time deciding Coach Glendon to keep his Naval Academy oarsmen off the main river. Glendon was assisted by his son and Ensign Graves, Captain of the 1920 crew.

The naval oarsmen are not being driven hard, as the first race, when Massachusetts Tech sends its eight to Annapolis, is on April 29. Special preparations will be made, however, for the race at Cambridge on May 6 against Princeton and Harvard, the defeat of the Tigers being the great objective of the midshipmen's efforts this season.

Splendid form and power is being exhibited by the varsity, composed of seven of last year's regulars, and Higgins, who has had two years' experience on the second crew. In build and rowing style he fits in splendidly with the others. He is rowing at No. 2, Bolles having been moved to No. 4. The change puts more strength and weight in the waist of the boat.

PENN RELAY TEAM LANDS.

Runners Who Will Race Oxford and Cambridge Reach Southampton.

SOUTHAMPTON, England, March 27. The University of Pennsylvania runners, who will race against teams representing Oxford and Cambridge in London next month, arrived here tonight on board the steamer Aquitania. All the athletes upon landing reported they were feeling fit. They had been able to take some light exercise on the trip from New York.

Yale and the Navy to Decide Tank Superiority on Saturday

Special to The New York Times.

NEW HAVEN, Conn., March 27.—Yale and the Naval Academy today arranged one of the most important swimming meets of the season for Saturday night in the Carnegie pool. Already football prices are being offered for tickets. The pool will accommodate only a small fraction of those desiring admission. The meet is expected to result in a new world record in the 220-yard distance race. Sisciaio of the Navy holds the present mark of 2 minutes 25 1-5 seconds and the race in which he will meet Captain Charley Pratt of Yale should prove one of the season's headliners. The Navy has entered Kanakanui, the Hawaiian swimming sensation, in the 50-yard dash, which he will contest with Leeming Jellitfe and Bob Solley.

LIDO LINKS IN LINE FOR GOLFING PLUMS

Long Beach Course Is Suggested as Site for Metropolitan Open Tournament.

Although there has been no definite announcement regarding the site of the metropolitan open championship this year, it is not outside the bounds of possibility that the event will be played at the Lido links at Long Beach. It became known yesterday that the famous ocean course had put in a bid for the tournament and, in view of its reputation as one of the finest golfing layouts in the country, it would not be surprising if the powers that be in the metropolitan golf world decided to stage the 1922 meeting there. Its chances for selection are further enhanced by the fact that the last open event was held at Siwanoy, one of the Westchester district courses, while the metropolitan amateur for 1922 has already been allotted to the New Jersey district.

In the event of its selection by the Tournament Committee of the Metropolitan Golf Association, Lido would undoubtedly draw one of the greatest fields in the history of the event, for it is a course which the professionals who have played it declare to be one of the finest to be found anywhere in the country. Some have even gone so far as to proclaim it as the best on this side of the water.

In spite of its reputation as a championship course, Lido, for one reason or another, has never been the scene of any of the metropolitan events and last year it dropped out of the picture almost completely. The club staged a three-day tournament in 1920 and as a result of the enthusiasm of the golfers who took part in the event, it was generally believed that it would be selected for the 1921 amateur tournament. Something interfered, however, and the championship went to the Garden City Golf Club.

Later, in 1920, Ted Ray, the British golfer, who then held the national American open titles by virtue of a victory won at Toledo during the Summer, after playing a match against George McLean on the Long Island course, pronounced it one of the finest in the world.

British Entries Probable.

With Sandy Herd and J. H. Taylor coming to America too late to play in the national open championship, and with Abe Mitchell and George Duncan certainties, and Ray and Harry Vardon possibilities, it is expected that, should the tournament go to the Long Island course, all six would compete in the event, in addition to the best of the American pros. The holder of the metropolitan title at the present time is Rob MacDonald of the Bob o'Link Club, Chicago.

What will probably be the first big event ever staged at the Lido Club will be the Long Island amateur championship, which will be held around the first of June. This will be the first tournament ever conducted by the new Long Island Association. Among the topnotchers who are expected to take part are Gardiner W. White, the present metropolitan champion, who is a member of the Nassau Club; Grant Peacock of Cherry Valley, runner-up in the metropolitan event; John N. Stearns Jr., also of Nassau; Alfred S. Bourne of Cherry Valley, and John M. Ward of the Garden City Golf Club.

It has been rumored that Lido is also being considered as the site for the Lesley Cup tri-city matches, which will be held this year on Oct. 6 and 7. It is likely, however, that, in the event of landing the metropolitan open, the Long Island course will be selected for the Lesley Cup matches. This tournament, however, is almost certain to come to the New York district this year, as it was held in Boston last year and in Philadelphia the year previous.

New Professional Chosen.

An early start has been made on the Lido course this season. There were seventy-five or more golfers playing on it over the week-end, and the course is in such condition as to enable the members to utilize the regular Summer greens.

The appointment of a professional was announced yesterday. Charles McAllister, one of the numerous newcomers from the British Isle, is the man chosen to fill the place. McAllister, who will take up his new duties on Saturday, comes from the Ormean Golf Club, England. During the war, he served in the British aviation corps and was gassed and wounded. He is said to be an excellent competitive golfer and, in his initial try at the Lido course, he made the round in 80, which would evidently stamp him as a golfer of no mean talent in view of the difficulties that beset the golfer on this course.

SERVATIUS BEATS HAND.

Wins Opening Game in Met. Three-Cushion Billiard Tourney, 30—22.

Louis A. Servatius, State amateur three-cushion billiard title holder, last night won the opening game of the metropolitan three-cushion championship tournament at the Broadway Billiard Academy. Despite the fact that the cloth was heavy because of the dampness, Cervatius found the going rather easy, and defeated his opponent, R. W. Hand, by a score of 30 to 22, taking the lead early in the contest and never being headed. The winner's high run was 7 and Hand's best run 2. The game consumed sixty-six innings.

Tonight J. Mills will clash with A. Z. Ryan.

NOVICE FOILSMEN TO MEET.

Will Compete for Clemons Medal at Hotel Astor on Thursday.

As the curtain-raiser to the tournament for the intercollegiate fencing championships novices will compete with foils for the Clemons medal from 10 to 1 o'clock on the morning of Thursday, March 30, in the Belvedere of the Hotel Astor. A large entry list is expected inasmuch as the intercollegiate championships will be held at the Astor on the following night, beginning at 8:30 o'clock.

Caddock to Meet Lewis April 13.

WICHITA, Kan., March 27.—Ed (Strangler) Lewis of Omaha and Earl Caddock of Des Moines will wrestle for the world's heavyweight championship here April 13, Tom Law, promoter, announced today. Lewis gained the title by throwing Stanislaus Zbyszko in Wichita a month ago. Caddock is a former world's champion.

PRINCETON AND PENN TO CLASH FOR TITLE

Tiger Quintet Has Secret Practice for League Championship Game Tonight.

Special to The New York Times.

PRINCETON, N. J., March 27.—Princeton's basketball team held the last practice of the season here tonight in secrecy in preparation for the contest with Penn tomorrow night to decide the championship of the Intercollegiate League. It was the first time this year that the doors were closed to outsiders. The Tigers did little but add a few finishing touches to their system of play.

The Quakers are due to agrive here tomorrow at 5 o'clock, supported by a big cheering section of about 1,400 rooters. Every seat in the gymnasium has been sold and the Athletic Association has announced that it will be impossible for any one to obtain more pasteboards.

The seating space has been increased by additional bleachers to accommodate 3,000 spectators, the largest number ever assembled in the gym. Half of the tickets were given to Penn, leaving only 1,500 for 2,000 Princeton undergraduates and Princeton alumni.

Both Penn and Princeton have won eight and lost two games this season, each having defeated the other and lost to Cornell. The Quakers have won 102 out of 110 contests in the last five years, three of the losses being credited to Cornell and two to Princeton.

Should Princeton win tomorrow night, it will be the first time in five years that Penn has not won the championship banner.

Both teams are reported to be in excellent condition for the fray, but Coach Hill Zahn, coach of the Tiger quintet, feels that his men reached the climax of their form in the game a week ago Saturday.

The intervening ten days will no doubt make a world of difference to the Quakers, for Emil Rodenast, the star forward, has recovered from his injury in the meantime and will start at his old position.

Al Wittmer, captain of the Princeton quintet, is still on the sidelines with a bad knee and will not start. He has been out for over six weeks, however, and his loss is not a sudden blow.

The probable line-ups:

PRINCETON.		PENN.
Seidensticker	L. F.	Rosenast
Kiness	R. F.	Huntzinger
Gaines	C.	Greve
Jefferies	L. G.	Vogelin
Loeb	R. G.	Miller

LEW TENDLER SUSPENDED.

But Action of National Body Will Not Hold Here, Muldoon Says.

ST. PAUL, March 27.—Four St. Paul boxes, Mike Sauro, Shifty Coe, Fred Lambert and Bates Cunningham, have been suspended for periods ranging from ten months to a year by the Minnesota Boxing Commission, on instructions from the National Boxing Association, with headquarters in New York, it was announced here today. The suspension was ordered on recommendation of Dan Quin of Wisconsin, who officiated as referee when the men boxed at Eau Claire, Wis., on Feb. 20. Quin declared there was "too much stalling" and stopped the bouts. Under the order the four fighters will not be permitted to fight in any State in which the National Association has jurisdiction.

Other ring men suspended by the same order are Lew Tendler and Dick Loadman of Philadelphia and Philip Glassman, manager of Tendler. Loadman has been barred for alleged stalling in an Ohio bout. No information was available here as to the other suspensions.

William Muldoon, Chairman of the State Athletic Commission, stated last night that the foregoing suspensions, including that of Lew Tendler, the Philadelphia lightweight, would have no effect so far as their appearance in New York was concerned. "We have no affiliation with the National Boxing Association," said Muldoon last night, "and we do not recognise their rulings. We have been invited on numerous occasions to join, but we have taken the position that it was not within our province to do so."

HARD BOUT FOR SHARKEY.

Spencer Is Expected to Give Ring Rival Thorough Test Tonight.

Jack Sharkey, New York's contender for the bantamweight title, will be given a thorough test when the tackles Willie Spencer of Chinatown in the feature bout on tonight's card at the Pioneer Athletic Club. The bout is scheduled to go twelve rounds and upon Sharkey's showing depends two more bouts before the same club later in the season. The pair met last Summer and it was only by a sensational finish that Sharkey was able to even up matters.

In the semi-windup tonight, Johnny Murray, the local junior light heavyweight, will meet Hapy Smith, the Yorkville battler, while in the preliminaries the principals will be Dan Lynch of Bayonne and Walter Donavan of Staten Island in an eight-rounder, and Jack Schultz, middleweight champion of Germany and Patsy Murray of the west side in a six-round event.

Over inthe Jersey City Arena tonight Al Roberts, the Staten Island heavyweight, and Jack Douglas will furnish the feature attraction, which is scheduled to go twelve rounds. The semi-windup will bring together Billy Hinners and Lew Atkinson in an eight-round go.

HOPES TO FIGHT DEMPSEY.

Jim Tracy, Australian Heavyweight Champion, Arrives Here.

Jim Tracy, who is accredited with being the heavyweight champion of Australia, and who hopes sometime to climb into the ring against Jack Dempsey, worlds heavyweight champion, arrived in this city yesterday via Vancouver.

Tracy, who is willing to fight any American heavyweight in order to prove his fitness for a clash with Dempsey, weighs 210 pounds and stands six feet three inches. He is 24 years old. The Australian heavyweight, who was born in South Africa but emigrated at an early age to Australia, formerly held the Australian welterweight title.

Now that the Weather Man's up to his old tricks, there's just one thing to do—out-trick him—make your Spring overcoat a *Scotch Mist!

Fine, rain or shine! Durable, too.

Our *Composite Derbies are a *composite* of our best looking hats. Result! They become the majority of men. Excellent quality.

Good low shoes start good and low. We're mighty proud of our $8 showing.

Affinities! Our shirts and neckwear were made for each other. Beautiful.

*Registered Trademark.

ROGERS PEET COMPANY

Broadway at 13th St. "Four Convenient Corners" Herald Sq. at 35th St.

Broadway at Warren Fifth Ave at 41st St.

Oakland

USED CARS

Sedans Coupes Tourings Roadsters

Thoroughly Reconditioned by expert Oakland mechanics And Fully Guaranteed

$450 to $1150

Oakland Motor Car Company

Division General Motors Corp.

1760 Broadway, at 56th St.

Telephone Circle 4880

Oakland

Kennedy 12 Cortlandt St.

Imported Scotch Grain Shell

Cordovan Shoes

High and Low Cut

REDUCED TO

$7.75

were $12.00

Dress Shoes—Featherweight

FOR DANCING $6.95 were $9.00

ENGLISH CLOTHES

NEW SHIPMENT JUST ARRIVED

Top Coats, Golf and Sack Suits

$35.00, $45.00 and up

Also Custom Made Tailored in London.

EDWARDS

156 Broadway (Near Liberty St.) NEW YORK Phone Cortlandt 5373

SUPERIOR

IN ADDITION TO A CERTAIN SUPERIORITY RESULTING FROM THE EMPLOYMENT OF EXCELLENT MATERIAL AND TALENT, A FINCHLEY DOUBLE-BREASTED BUSINESS SUIT HAS DEFINITE CHARACTER.

FORTY DOLLARS AND MORE

READY-TO-PUT-ON TAILORED AT FASHION PARK

CUSTOM FINISH WITHOUT THE ANNOYANCE OF A TRY-ON

FINCHLEY

5 West 46th Street NEW YORK

IDEVOGUE

Rounding the corners of the Idevogue, solid comfort came face to face with style—and together they produced a better collar.

GEO. P. IDE & CO., INC., TROY, N. Y.

Ide COLLARS

The Man's Shop

Express Elevators to Tenth Floor

The First Longs

The greatest adventure of adolescence—getting into the first long trousers. For the young man of fourteen and over, THE MAN'S SHOP is eminently equipped with suits, hats, shirts, ties, collars, shoes, underwear, and hose—everything with that unmistakable stamp of youthful propriety and smartness.

Another vital point for the young man and his parents to consider—we exercise the same exacting supervision over the styles, fabrics, and tailoring of our young men's clothes as those of his father and brothers.

Collegian sack suits, and belted or half belted models—in tweeds, homespuns and unfinished worsteds

Price $35 to $46

Lord & Taylor

38th Street FIFTH AVENUE 39th Street

The New York Times

"All the News That's Fit to Print."

Published Every Day in the Year by The New York Times Company, ADOLPH S. OCHS, Publisher and President B. C. Franck, Secretary.

OFFICES: [TELEPHONE BRYANT 1000]
TIMES BUILDING.....Times Square
TIMES ANNEX.....434 St. w. of Broadway
DOWNTOWN.....7 Beekman Street
WALL STREET.....8 Rector Street
HARLEM.....111 West 125th Street
BROOKLYN.....360 Washington Street
BRONX.....2,914 Third Avenue
WASHINGTON HEIGHTS.....3,525 Broadway
WASHINGTON.....Albee Building
Cleveland.....1302-1304 Tribune Building
St. Louis.....401 Globe-Democrat Building
Boston.....701 Ford Building
San Francisco.....742 Market Street
London.....Times Building
Paris.....12 Salisbury Square, E. C.
Rome.....Au Matin, 6 Boulevard Poissonniere
Berlin (Advertising).....24 Blvd. des Capucines
Buenos Aires.....Avenida de Mayo-540

SUBSCRIPTION RATES

(Entered as second-class mail matter.)
One Cents a Copy in Greater New York; Three Cents within 200 miles; Four Cents elsewhere. Sunday, Five Cents in Manhattan, Bronx and Brooklyn; Ten Cents elsewhere.

By mail, postage paid. One Year. Six Mos. One Mo.
Daily and Sunday....$12.00 $6.00 $1.00
Daily only.....10.00 5.00 .85
Sunday only.....4.00 2.25 .45
Monday only, Canada..5.50 2.75 .50
One week, 55c. †One week, 30c.

Foreign Rates (Except Great Britain)
Daily and Sunday....$18.00 $9.00 $1.50
Daily only.....14.00 7.00 1.25
Sunday only.....5.50 2.75 .50

In England, Ireland, Scotland and Wales
Daily and Sunday....$26.00 $13.20 $2.40
Daily only.....17.40 8.70 1.45
Sunday only.....9.75 5.12 .85
Binder, Picture Section, for 26 issues, $2.50.

AUXILIARY PUBLICATIONS

ANNALIST (Monday), per year, $5; Canada, $5.52; other countries, $6. Binder, 26 issues, $1.30.
NEW YORK TIMES BOOK REVIEW AND MAGAZINE (Weekly), per year, $4; Canada, $4.50; other countries, $5. Binder, 52 issues, $1.50.
TIMES MID-WEEK PICTORIAL (Thursdays), one year, $3; Canada, $3.52; other countries, $4.52. Binder, 53 issues, ½ leather, $2.50; cloth, $1.50.
THE NEW YORK TIMES CURRENT HISTORY. Illustrated Monthly Magazine, one year, $3; Canada, $3.50 (foreign, $4). Per copy, 35c.
WORLD WIDE TIMES. Quarterly—full cloth, per copy, $2; per year, $8.
TIMES WAR VOLUMES—20 volumes—illustrated—cloth, $43.32; ½ leather, $76; full leather, $95.
HISTORY OF THE NEW YORK TIMES—1851-1921. Illustrated. 450 pages. Postpaid in U. S. and Canada, cloth, $2; paper, 50 cents. Foreign countries, cloth, $3.25; paper, 65 cents.

The Associated Press is exclusively entitled to the use for republication of all news dispatches credited to it, or not otherwise credited in this paper, and also the local news of spontaneous origin published herein. All rights of republication of all other matter herein are also reserved.

NEW YORK, TUESDAY, MARCH 28, 1922.

THE MAYOR AND THE NATION.

It must be that Mayor HYLAN is misunderstood and wronged by those adjurers of his who say that his Chicago speech marks his entrance upon "the national stage" of his career. Cannot a public official utter the great thoughts that arise in him about the general welfare without being accused of political ambition? New York, certainly, would never surrender Mr. HYLAN to Washington. Here we know him and we need him. But we should tremble for the man of simple good faith if he were ever to be surrounded by tricksters and selfish schemers at the national capital. He might be deceived; his head might be turned by flatterers. In New York we know this could never happen.

NEW "FRIENDS OF THE POOR."

How much is there in the great Newberry issue in the Senatorial primaries of the States that are to choose Senators this year? Some of the sitting candidates and some of their opponents seem to think there is a good deal. The expenditure of nearly $200,000 by Mr. NEWBERRY and his friends evoked a plethora of virtuous sentiments in the Senate, and to let him keep his seat labeled with a damning resolution was a curious performance. Yet an air of hypocrisy or insincerity was disengaged from the whole affair. It is scandalous that so much money should have been used, but the primary invites, encourages, and even obliges States, in many cases, large expenditures, even for "legitimate" purposes in States where the electorate is large.

Instead of admitting the weakness of the system, candidates are ferocious against the excesses which it has caused. If it be said that there is a "healthy reaction" against the golden-shower habit, the tendency to attribute a special virtue to the "poor" aspirant is a little overdone. A "poor" man may be a very poor Senator, in another sense. A candidate's merits, not the fatness or leanness of his pocketbook, should be his recommendation, and there is a kind of unreality and demagogy in this sudden deep devotion to the "poor," and therefore deserving, candidate. For instance, in Wisconsin Mr. LA FOLLETTE, an ancient institution as well known as the Equator, is to liberate his soul tremendously against the sin and shame of fat campaign funds by way of prodding his colleague, Mr. LENROOT, who voted to retain Mr. NEWBERRY. There was a time when, according to Uncle ISAAC STEPHENSON, whose hand was seldom weary of signing political checks, the impeccable Mr. LA FOLLETTE used to ask him for subventions in convenient lots of $2,500.

"Wealth" may be pardoned, then, so long as it patronizes acknowledged worth. And with what ingenuous zeal a well-known and highly advertised candidate longs to restrict campaign expenses and bind his less fortunate opponent to an unfair bargain. Thus, in Indiana, Mr. BEVERIDGE, having sowed the seeds of his boom for Senator in a thousand churches and on a thousand lecture platforms and seen a rich crop of "BEVERIDGE for Senator" clubs spring up, having at his service a "chain" of newspapers, calmly proposes to Senator NEW, who has had to attend to business in Washington, severely to restrict campaign expenses and avoid advertising. Senator MCKELLAR of Tennessee, who has been in Congress for nearly eleven years, asks his obscurer rival for the nomination to agree with him not to spend a penny in the primary campaign. This sort of thing is considered "shrewd" by the politicians. Perhaps it is, but it doesn't seem to credit the people with much intelligence.

The Senators who are to practice this device of playing poverty are subject to the suspicion of having voted against Mr. NEWBERRY not so much in the interest of the integrity of elections as from self-interest. Aside from that, how much will the flood of indignation and invective against the wealthy workers of iniquity, LORIMER and STEPHENSON and NEWBERRY, impress the electors? It is always pleasant for politicians to find a "moral" issue; but it is at least possible that the people are more deeply interested in the economic and financial vagaries, weaknesses and failures of the Sixty-seventh Congress and the effect on their business and their taxes, than in the amount of money that was spent for Mr. NEWBERRY. The new "friends of the poor" have cast the plutocratic Senator as the head villain of the Fall show. To the people the head villain is the Sixty-seventh Congress.

UNRESTRICTED UNIONS.

In addressing the local Dockbuilders' Union Mr. UNTERMYER stated that his purpose was to convince himself "by ocular demonstration" whether it was still under the domination of BRINDELL. The demonstration was both ocular and aural. When the men were reminded that their hero in Sing Sing had exploited them and robbed them, a big voice sang out: "Oh, well, he only took $40,000—that we know of." Whereat there was a prolonged roar of laughter and applause. The Constitution compared with a union treasury in the hands of a leader who is sufficiently admired, loved—and successful in raising wages.

Doubtless the meeting was packed with BRINDELL'S friends, bent on a demonstration of loyalty. It is known that many men in the building trade unions, in all probability a considerable majority, are heartily sick of Brindellism and honestly eager to put an end to it. But it was the friends of graft who did the packing, though the occasion was one which should have rallied every honest trade unionist. Eight years ago one AUGUST HOLMSTROM, an able workman and public-spirited citizen, was expelled from the Dockbuilders' Union because he dared to ask for an investigation of the manner in which BRINDELL was disposing of union funds. Since then he has exhausted every means afforded by law to get himself reinstated. The only result has been that he was hounded by BRINDELL and his henchmen, and his family brought to the verge of starvation. It was a test case for the friends of decent methods, yet it was the Brindellites who controlled the meeting.

In the light of this demonstration, Mr. UNTERMYER seems to have revised his opinion of the value of the "solemn promises" of reforms which the unions have made. The source of their power lies in arbitrary rules concerning apprentices and a strict limitation upon membership, as also in the fact that they refuse to incorporate or even assume the responsibility of suing and being sued. By holding themselves secure from the law, they have been able to prey for decades upon tenants and home builders. Mr. UNTERMYER has now joined those who advocate legal restrictions upon unionism, predicting that such "autocracy" will cause a torrent of indignation which "neither the labor politician nor any other form of politician will be able to withstand."

NOT A QUESTION OF POWER.

The first dispatches from Berlin, after the receipt of the notification by the Reparation Commission, intimated that the Government would indignantly refuse to comply with it. To direct Germany in regard to internal taxation and loans was an outrageous infringement upon her sovereignty. If submitted to it would place the proud German Empire in the same class with Turkey or Santo Domingo. And it was strongly hinted that the Reparation Commission would promptly be informed that its terms were not only unacceptable but intolerable. It will be noted, however, that the German Government has not carried out this alleged resolve. The reason for more sober second thought about the business may be that the German authorities have been taking another look at the Versailles Treaty. If such is the case they will have discovered that there can be no question of the power of the Reparation Commission to do all that it has proposed to do, and even much more, in regard to laying compulsion upon Germany in the matter of war indemnities.

Even a slight study of the sections of the Versailles Treaty relating to reparation will show how complete and far-reaching is the authority of the commission. It is, in fact, set up as a continuous tribunal to supervise and in case of need to administer German public finance. The grant of power to it is nearly absolute and is expressed in minute detail. Article 234, for example, provides that the Reparation Commission shall "from time to time consider the resources and capacity of Germany," and shall on that basis have discretion to arrange the whole question of the form of payments which she must make. Another article sets forth the obligation of the German Government to supply to the commission all the information which it may require "relative to the financial situation and operations and to the property, productive capacity and stocks and current production of raw materials and manufactured articles of Germany and her nationals." Elsewhere in the treaty it is stipulated that the Reparation Commission shall have the right to "examine the German system of taxation," so as to make sure that the war payments become a first charge upon all German revenues and to see to it that German taxes are fully as heavy as those of any of the Powers represented on the commission. Finally, as if to cover every possible contingency in the future, the treaty declares:

> The measures which the Allied and Associated Powers shall have the right to take, in case of voluntary default by Germany, and which Germany agrees not to regard as acts of war, may include economic and financial prohibitions and reprisals and in general such other measures as the respective Governments may determine to be necessary in the circumstances.

It will thus be seen that the German Government could not possibly assert a lack of power on the part of the Reparation Commission. The only question is of expediency in pressing the claims upon Germany. And in practice the Reparation Commission has shown itself considerate. It is not demanding impossible things from Germany. An extension of time has already been conceded, and the Reparation Commission has acted within its rights in deciding to reduce somewhat the payments to be exacted from Germany. There is also suggested the possibility of an international loan to help Germany tide over the immediate crisis. But it is within these specified limits that the German Government must move in all its dealings with the Reparation Commission. It may make appeals on the ground of merciful treatment and of sound financial policy, but certainly not with an air of injured innocence or offended sovereignty.

THEORIES OF WAGES.

Arguing before the Railroad Labor Board, Mr. JEWELL, for the railway workers, contended that "wages should remain constant, even to the elimination of profits. The railroads are saying, 'We cannot afford to pay a living wage,' while we say that the railroads must pay at least that." Also was published yesterday Mr. LEWIS'S argument on behalf of the coal miners that the way to end unemployment was to raise wages. But to seek to end the vicious rising spiral of wages and prices by starting another vicious spiral downward will only make matters worse by increasing unemployment and decreasing production. "What the case calls for is an increase of demand through raising wages and increasing the purchasing power of consumers."

There is a real question underlying such differences of opinion about wages and profits. Both spokesmen for labor propound wage theories which are rather moral than economic. Capital ought to pay a living, or saving, or average wage. If necessary to pay such wages profits should be cut. If workers cannot buy because prices are out of reach of their wages, then wages should be raised even though there were no wage for capital left. Labor is human. Capital is brutal, and wages should be fixed regardless of capital.

The process of making a living cannot await the settlement of such differences of opinion. The more practical question is what must be done. Those who think that consumption should come first might argue that the plant comes before the seed. There can be no consumption of what is not produced, and the vicious spiral upward has proved that the stimulation of consumption is fatal to itself. The record shows that increase of wages decreased production by causing inefficiency. The vicious spiral downward has increased production and efficiency. The way to break either vicious spiral is to increase consumption by increasing production. Labor is not alone in wanting more, and is not to be blamed for wanting what everybody wants. Its error is in thinking that the way to get more is to work less, produce less and demand an excess for itself by the exercise of what it calls its economic power. Arguments have now reached a deadlock while it is being settled who are the most efficient producers, who are the most willing workers and what is the most real and general want.

GOLD BRICKS IN THE NEAR EAST.

There are said to be five trillions—or perhaps it is five quadrillions—of possible combinations of the fifty-two cards in a pack. There are about as many possible "solutions" of the Near Eastern question, and before they get it really settled the diplomats of Europe may have tried them all. There is no such thing as absolute justice in an arrangement of the relations between the Turks and their neighbors. This is perhaps just as well; for there is no indication that the great Powers have ever sought to attain it. What they have always aimed at, in this latest "solution" as well as in the rest, is a workable balance between conflicting interests and claims; and what they always obtain is a settlement that leaves everybody dissatisfied.

By way of conciliating the Turks and their French friends, the Turkish frontier is now to be moved west, out of artillery range of Constantinople. The new line seems to run roughly north and south from east of Kirk-Kilisseh to west of Rodosto. Greece loses a part of Thrace and Turkey gets the Thracian Black Sea coast. Once more Turkey and Bulgaria have a common frontier—a fact which may be of importance in the strategy of the next Thracian war. The Greeks, however, retain the Gallipoli peninsula and a strip of coastline on the Sea of Marmora. Gallipoli is to be occupied by allied troops to make sure that the Turks keep their promise to leave the straits free and demilitarized. Details are lacking on the future of Constantinople, but apparently there is still to be an allied garrison, though of less strength than at present. Finally, Greece is to keep Adrianople and Turkey is to recover Smyrna, with all Anatolia.

Conceivably, both Athens and Constantinople may be constrained to accept these terms; Angora's refusal can almost be taken for granted. Adrianople is one of the chief points in the Turkish demands, just as Smyrna is one of the most important in the program of Greece. The allied Foreign Ministers seem to think that the proposed arrangement will put both countries under bond, as it were; Greece must treat the Turks of Adrianople well for fear the Turks may mistreat the Greeks of Smyrna, and vice versa. In practice it is more likely to work the other way; news, or rumors, of the mistreatment of Greeks in Smyrna will be the excuse for pressure on the Turks in Adrianople.

Both Greeks and Turks will be apt to feel that they have been goldbricked. Certainly the Armenians will. If the conference could do nothing for the Armenians, it would have been only decency to omit the crocodile tears shed over their "traditional aspirations." And how about the Indian Moslems? The terms meet their demand for Turkish sovereignty in Anatolia, and perhaps in Constantinople. But the holy places of Medina and Mecca are still left to the King of the Hedjaz, those of Jerusalem to the British, and those of Adrianople to the Greeks. One might suppose that the chief interest of Indian Moslems in Turkey would be religious rather than political. If that be so, they, too, have been disappointed.

MAINTAINING THE FLEET.

To justify a reduction of the enlisted personnel of the navy to 65,000 men, as proposed by the House Appropriations Subcommittee, it would have to be shown that the British and Japanese Governments had no intention of maintaining the fleets allowed them by the Washington conference. According to the information of our Navy Department, Japan has decided that the personnel of her navy shall be 8,588 officers and 68,252 men, a total of 76,840, which will be sufficient to keep in commission the ten capital ships, including the powerful Mutsu and Nagato, named in the naval treaty; to man other ships of her homogeneous navy and to provide personnel for shore duty and an ambitious aviation program. Japan's delegation at Washington made its fight for retention of the Mutsu and accepted the 5-5-3 ratio under instructions from a Government that was bent upon keeping up as large a fighting fleet as could be obtained from the other Powers. And Japan, in gaining her point that no more constructive work should be done upon the fortifications of Guam and the Philippines, made a very good bargain.

As to Great Britain, it has never been her intention to take second place as a naval power, whatever economies may be practiced. Our naval attaché at London reports that the active personnel of the British navy afloat on March 31, 1923, will consist of 98,500 officers and men, exclusive of reserves and not counting the colonial sea forces and the 11,969 officers and men of the aviation service. The aviation service will be of the best, for its value as a fighting arm is better understood in Great Britain than in this country. These figures are perhaps not final—there may be a further cut—but what must be understood is that the British will never do anything to impair the efficiency of their navy or to lessen the importance of their coaling and naval stations throughout the world. On this head let Colonel LEOPOLD AMERY, Parliamentary Secretary of the Admiralty, be quoted:

> Naval policies may change, but one principle remains firm beyond question: We live and move and have our being as a national empire by our power to keep open the free highways of the sea. That power we can never surrender, even to our best friend or closest ally. We agreed at Washington to accept terms of equality in naval power with one nation with which above all others we wished to live on terms of friendship. We regard that equality as not one of competition but of co-operation for maintaining the peace of the world.

The sentiment in the final sentence should have the attention of members of Congress who have tried to convince themselves that war was forever abolished at the Washington conference. Said a great British Admiral, Lord FISHER: "Men fight, not ships." If the enlisted personnel of the navy were reduced to 65,000 men, a quarter or a third of the eighteen capital ships which are now supposed to constitute our fighting fleet might as well be turned over to caretakers. Even now there is an embarrassing shortage of men. It would be economy gone daft to decline the naval equality we have gained and permit the splendid fleet American genius has built up to sink into third place.

COMENIUS.

COMENIUS, "that incomparable Moravian," whose fame was trumpeted as far as three languages could carry it, "became not an American," wrote COTTON MATHER, because he was diverted by the solicitations of the Ambassador of another country "from coming over to New England to illuminate Harvard College and the country in the quality of a President." This statement of MATHER seems to lack corroboration. At any rate, the incomparable Czechoslovakian, as we should now say, did not come. His repute as the "founder of educational method" did come, however, and his reforms, especially in elementary education, are now "the commonplace talk of all school conventions."

It is significant that two men, one a Pole and the other a Czechoslovak, COPERNICUS (KOPERNIK) and COMENIUS (KOMENSKY), separated only by the Carpathian Mountains, and by less than a century of time, made contributions to human thought that will ever be remembered as capital events in the history of man's conception of the universe and of the education of children. COMENIUS was born in the same part of Czechoslovakia as President MASARYK, and they seem to have possessed some fine qualities of patience and courage in common. One competent critic speaks of COMENIUS as the man whom "we unhesitatingly affirm to be the broadest-minded, the most far-seeing, the most practical, of all writers who have ever put pen to paper on the subject of education." His theories have been put into practice in every school, but he announced them to audiences that were often hostile, and with the spirit of a martyr devoted his life to teaching and working them out—wandering, persecuted and homeless, during the terrible Thirty Years War, but never despairing.

A list of the reforms which he advocated seems now but a collection of educational axioms. Doubtless some one else would have written them down in time, but, as a matter of fact, it is this Moravian teacher to whom the whole educational world has cause for gratitude, and especially on the 28th of March, for this was the day in 1592 when JOHN AMOS KOMENSKY (who, according to custom, took the Latin name COMENIUS) was born, son of a miller, MARTIN KOMENSKY, in a village in Czechoslovakia. Every American school should remember today this "prince of schoolmasters," even though he "became not an American."

TOPICS OF THE TIMES.

Legality Is Not a Defense.

In spite of the assertions from Senatorial and other eminences that the divorce from a wife in the United States obtained in Bulgaria without her knowledge by a sometime New Hampshire statesman is entirely legal here as well as in the Balkans, the first reaction of almost everybody on reading the story will be that the proceeding was more than queer.

The second thought perhaps will be that if a divorce obtained in this way is legal now, then there is need for such a revision of our laws on the subject that similar loosing of marital bonds will not receive hereafter the recognition of our courts. Nobody would deny Bulgaria's right to grant divorces to her own citizens on any grounds she deems adequate and on any conditions she holds proper. As regards her own citizens, too, we must recognize her divorces as legal. The case is different, however, or ought to be, when an American goes so far to obtain a divorce that evidently he could not get at home, lax as are the divorce laws in some of our own States. Then the possibility of cruel wrong is so obvious that, regardless of what special circumstances there may be in the case under consideration, there is need for action to prevent all that can be prevented—the recognition here in the future of like divorces as valid.

It at least should be necessary for the man or woman thus gaining liberty to enjoy it only in the country granting it. For him or her to return with the new partner would seem an intolerable defiance of American sentiment and custom. Some day we may have what we should have had long ago—a harmonising of the marriage and divorce laws of the several States. Then such an episode as this could not be defended or palliated by calling attention to similar things that already can be done with no more difficulty than is incidental to going from one State to another.

How About Divorces From Russia?

Generous as the Bulgarians seem to be in extending to foreigners the facilities of their divorce courts, others in that region or beyond are or may be still more free with such favors. Take Russia, for instance. At present the peculiar ideas relating to marriage that exist there are irrelevant to the discussion, because the Soviet Government is not recognized, but it or some modification of it is likely to receive recognition soon, and then even more easily than in Bulgaria could knots that hold firmly in Western Europe or the United States be untied if international law requires that divorces held valid in one country shall be recognized as valid in all others.

In the Russia of today, and probably of some time to come, marriages are dissolved practically at the request of either party to them. That may or may not be a commendable state of affairs, but it is not one that Americans are ready to commend. Still further east divorce is attended with still less formality than in Russia, but it is no less legal there, and so legal here if the new Senatorial bloc knows as much about international law as its members claim to know.

Citizenship Treated Seriously.

Up in Monroe County at least one thing is done better than it is done down here at the mouth of the Hudson—or rather, they do up there one thing that we do not do at all down here, and it is a fine as well as a proper thing to do anywhere.

On Washington's Birthday there was held in Rochester what might be called a municipal reception and welcome for everybody to whom full naturalization papers had been issued during the past year. The Mayor and other city officials were there, as well as a large gathering of citizens of older standing. There were "exercises" of various kinds, and of course speeches, and then the new citizens, each in response to his name, came up on the platform with the assembled dignitaries, marched under American flags held by beautiful young ladies attended by Boy Scouts, and received each his certificate of naturalization, together with a copy of the Constitution and a flag to carry home.

These ceremonies were conducted with something of solemnity, and Judge FREDERICK E. CRANE of the Court of Appeals, who watched them, declares them to have been highly impressive. Certainly they were calculated to make the new citizens realize the seriousness and importance of naturalization, and were in strange contrast with the way "papers" are issued here, with little more formality or dignity than attends the granting of a license to keep a sidewalk fruit stand or to run a taxicab.

Ireland Doesn't Need Him.

Contrary to the prophecies so confidently made just before St. Patrick's Day by the friends of JAMES J. LARKIN, Governor MILLER not only did not pardon the Irish agitator on that day, but now he has refused, definitely and for reasons he states, to grant executive clemency. Perhaps, having a sense of humor, the Governor was amused when the petitioners in LARKIN'S behalf asked that he be set free so that he could go back to Ireland and help in the pacification of that most distressful land. As a pacificator the man has never shone, his specialty having been the making of trouble or the fomenting of it.

To that, however, the Governor does not refer. He says he cannot consider the claim that LARKIN was wrongly convicted, as that question is now before the courts on appeal, and that the delay in bringing the appeal to a decision has not been caused by the people. That must mean that it was caused by LARKIN'S own counsel, and indicates, to put it mildly, a certain weakness in his case.

The charge on which he was convicted was that of violating the State criminal anarchy statute by participating in the publication of a paper advocating the overthrow of the United States Government and the substitution for it of a régime something like that now existing in Russia. That he will not be able to go to Ireland at present cannot be regretted. Too many men like him are there already.

GERMAN DEBTS.

Suggests "Reparation Trustee" to Solve World Money Problem.

To the Editor of The New York Times:

Would it be feasible for the United States Government, through an act of Congress, to create a Federal corporation which it would finance, which Federal corporation when organized should act as Reparation Trustee? This Trustee should receive from the German Government, as fast as it was possibly able to pay, all reparation moneys and act as Trustee for said moneys, taking such security by way of liens upon customs and taxes as the situation would require and entering into such binding obligations as the situation would demand. This Trustee, on getting this trust fund and in anticipation of it, to issue certificates to those of the Allies entitled to such reparation moneys in proportion as it should be agreed upon. These certificates, once in the hands of the Allied Governments to operate as a payment, as far as they would go, of the reparation moneys, could be used by the holder as a basis of credit for the payment of the debts or for the procurement of gold necessary to bring back to Europe the gold standard as a basis of its money. The German Government would be required to provide all interest and a sinking fund, as speedily and rapidly as its ability would permit, to take care of the redemption of these certificates finally.

This suggestion grows out of the following facts:

(1) The reparation bill must be paid.

(2) It cannot be paid by Germany at the present time;

(3) The gold of the world is in the United States, and Europe cannot be stable until that gold has been redistributed.

(4) The stability of Europe is necessary to the prosperity of the United States.

(5) The United States is able to stand in the breach for that period of time which the Allies are unable to extend to Germany.

(6) This would involve no taxation, either to maintain the interest on the certificates or finally to redeem them, because payments would be constantly made by Germany to that end. It would simply be a clean loan of credit, and nothing more. AMATEUR.

New York, March 23, 1922.

Railroad Problem.

To the Editor of The New York Times:

I wish to express my appreciation of the splendid article in Sunday's Times by Mr. Grasty in answering the question "What's Wrong With the Railroads?"

Mr. Grasty's illuminating article gives us a picture of the situation which it is most important should be in the public eye at the present time, when the railroad problem is so pressing. The crux of this whole problem of efficient and sufficient transportation is credit, and unless our railroads are permitted to enjoy sufficient earnings to establish their credit, the industrial expansion of the United States is bound to be curbed and retarded. There is no magic reservoir, either public or private, from which funds may be drawn for railroad expansion, and unless the railroad business is made attractive to the investor the simple economic necessities of distribution and transportation will not be adequately met.

This important factor in the recovery of both domestic and foreign business cannot be treated as a plaything of political or class interests, if it is to function efficiently in the public interest. F. B. SISSON.

New York, March 8, 1922.

Present Congress.

To the Editor of The New York Times:

You quote The Boston Transcript that "this Congress is the worst we have had for 30 years." Aren't there some ciphers missing? E. W. H.

New York City, March 7, 1922.

THEY SAID

One said,
With joy Youth runs so fast
I cannot make it last!

One said,
I laid my Youth away
Because of Love, one day!

One said,
I never found my share
Of Youth, because of care!

One said,
Eternity is Youth.
Pass on and learn the Truth!

EDNA MEAD.

HURRIES UNION GAS MANDATE

Supreme Court Orders That It Be Issued at Once.

WASHINGTON, March 27.—The Supreme Court announced today that its mandate would issue at once in the Brooklyn Union Gas Company cases, recently decided in favor of the company, and holding the State statutory rate for gas confiscatory.

Under the court rules its mandate ordinarily would not issue until thirty days after its decision. On the showing made by the gas company of the need for prompt relief, the rule was waived and the decision becomes effective at once.

Chief Justice Taft signed an order today denying the application of the Attorney General of New York for a rehearing in the case.

An attempt was made in the Supreme Court by counsel for the Standard Gas Light Company of New York and the New York Mutual Gas Light Company to have those cases advanced for hearing April 10 with the Central Union and Northern Union Gas Company cases, already set for that date. Counsel for the Attorney General of New York and the Corporation Counsel opposed the motion and the court took the motions under advisement.

DISREGARDS ECONOMY PLEA.

House Increases Rivers and Harbors Appropriation by $15,000,000.

WASHINGTON, March 27.—Disregarding recommendations of the Budget Bureau and of the Appropriations Committee, the House today by a three to one vote added $15,000,000 to the amount carried in the Army Appropriation bill for river and harbor improvements.

An amendment to increase the lump sum allotment from $27,635,280 to $42,815,661, was offered by Chairman Dempsey of the Rivers and Harbors Committee, and was adopted by a vote of 158 to 54 after three hours of acrimonious debate during which forty members aired their views and the phrase "pork barrel legislation" was frequently used. The vote on the amendment was along sectional rather than party lines, Republicans splitting on the proposal while most of the Democrats favored it.

The discussion was so protracted that a final vote on the bill could not be reached today. The measure probably will come to a final vote tomorrow with opponents of the Dempsey amendment privileged under House rules to demand a record vote on the increase at the last minute.

FINDS THE WORLD DULL.

Daugherty Says People Will Settle Down as the Country Settles Up.

WASHINGTON, March 27.—There is not so much hilarity in the world as there used to be, Attorney General Daugherty told the House Appropriations Committee the other day while testifying as to the needs of his department for the next fiscal year.

"I think, in the country over, crime is on the decrease," the Attorney General is quoted as saying in the printed hearings made public today. "The country is getting settled down; people are becoming normal; there is not quite so much recklessness, not quite so much avarice and not quite so much hilarity in the world."

"There is no question about the hilarity," Representative Tinkham, Massachusetts, interrupted.

"I think, naturally, we may expect as the country appreciates the fact that it is compelled to settle up the people of the country will be inclined to settle down," the Attorney General declared.

ASK POSTAL RATE CUT.

Publishers' Delegates See Harding About Second-Class Matter.

WASHINGTON, March 27.—Reduction of second-class postal rates was the subject of a conference today between a group of representatives of the associations constituting the American Publishers' Conference and President Harding. The delegation asked for repeal of the last two increases in the second-class postal rates which were provided for by the 1917 Revenue law.

The delegation was composed of Andrew C. Pearson of New York, National Chairman of the American Publishers' Conference; L. B. Palmer of New York, its manager; A. O. Backert of Cleveland, Vice Chairman and Acting President of the Associated Business Papers, Inc.; Urey Woodson, Owensboro, Ky., of the Southern Newspaper Publishers' Association; Frederic W. Hume of New York, of the National Publishers' Association, and Jesse H. Neal of New York, of the Associated Business Papers.

RETAIL FOOD COSTS DROP.

Decline From 1 to 4 Per Cent. in 10 Cities From Feb. 15 to March 15.

WASHINGTON, March 27.—Retail food costs in ten cities of the country showed a decrease ranging from 1 to 4 per cent. during the month from Feb. 15 to March 15, according to statistics announced today by the Bureau of Labor Statistics of the Department of Labor.

The decreases were as follows: Manchester, 4 per cent.; Baltimore, Bridgeport, Newark, New Haven, New York, Richmond and Washington, 3 per cent.; Milwaukee, 2 per cent., and Denver, 1 per cent. For the year ended March 15 last retail food prices showed a decrease of 13 per cent. in Bridgeport and Denver, 12 per cent. in Manchester and New Haven, 11 per cent. in Baltimore, Washington and Milwaukee, 10 per cent. in Newark and 9 per cent. in New York and Richmond.

DAILY PUBLISHES THE BIBLE.

Topeka Paper Prints In in Instalments at Preacher's Request.

TOPEKA, Kan., March 27.—The Topeka State Journal is the first daily newspaper in the United States to begin publication of the Bible in serial form, in accordance with the recent suggestion of Dr. Charles M. Sheldon of Topeka, editor-in-chief of The Christian Herald.

The four gospels will be published in weekly instalments of about 3,000 words. Arthur J. Carruth, managing editor of The State Journal, announced. The Weymouth text of the New Testament, a translation in everyday English, will be used throughout. The first instalments give "The Good News as Recorded by Mark."

In a recent address to journalism students at Washburn College here, Dr. Sheldon declared the newspaper publishing the bible serially would not only give its subscribers an opportunity to read the most interesting story in the world, but would render an important service in developing a taste for bible literature.

Dr. Sheldon is the author of "In His Steps" and numerous other books dealing with practical Christianity. He is a thorough believer in the power of the press, and has advocated the establishment of religious dailies for dissemination of Christian ideals.

COLOMBIA IS SATISFIED.

Accepts Swiss Decision on Boundary Dispute With Venezuela.

PARIS, March 27.—The decision rendered by the Swiss Federal Council, as arbitrator, in the long-standing boundary dispute between Venezuela and Colombia is satisfactory to Colombia, it is announced by the Colombian Legation in Berne, says a Berne telegram received this evening.

It was announced in Berne March 23 that the Federal Council had reached a decision in the Venezuelan-Colombian boundary dispute, but that the conclusions were being kept secret until the interested Governments were officially informed.

WASHINGTON HOLDS UP GERMAN PATENTS

Delays Promulgating 1909 Treaty Till Our Patent Laws Have Been Changed.

SENATE HAS AMENDMENT

Designed to Prevent Recurrence of German Participation In Our Key Industries.

Special to The New York Times.

WASHINGTON, March 27.—The promulgation of the patent treaty of 1909 between the United States and Germany is being delayed pending a change in American patent laws so as to prevent a revival of conditions prevailing when the United States entered the World War, under which Germany had extensive holdings in key industries in this country.

John W. Weeks, Secretary of War, today emphasized this fact in an explanation of the delay in putting the treaty into effect and intimated that the rights and interests of the United States Government and of American citizens might be seriously impaired if it were revived in advance of amendment of the patent laws of this country. There was ample provision for such amendment, he said, in a bill now being considered by the Senate.

"Non-working" Provision Obnoxious.

Under the terms of the patent convention concluded between this country and Germany in 1909 "the provisions of laws now existing or hereafter to be enacted of either of the contracting parties under which the non-working of the patent carries the invalidation, or some other restriction of the right, shall only be applied to the patents, working patents, designs or models enjoyed by the citizens of the other contracting party within the limits of the restrictions imposed by the said party upon its own citizens."

The treaty provides further that the "working of a patent, working patent, design or model in the territory of one of the contracting parties shall be considered as equivalent to its working in the territory of the other."

According to Secretary Weeks, this so-called "non-working" provision of the treaty caused the United States Government a great deal of embarrassment during the war, inasmuch as it permitted German citizens to take out patents in the United States, details of which were unknown to Americans, though the device or product was amply protected by the patent.

"About a year ago," said Secretary Weeks, "it was brought to the attention of the War Department that a great many patents were being issued and applications being filed by German citizens, many of which related particularly to articles pertinent to national defense, and, of a dozen patents selected at random, all were found to embody a complete system of railroad artillery substantially covering everything developed by the United States during the war.

"At that time the matter was brought to the attention of Congress and resulted in the introduction of a bill in the Senate, Senate Bill No. 1,838, which was promptly reported out by the Senate Patent Committee, whereupon there was considerable objection raised by persons interested, on the ground that the bill was of a discriminatory character and in violation of our treaty obligations."

Some time later the Secretary of War asked the President of the Senate to recommit the bill to the Senate Patent Committee for public hearings. This request was complied with, and there is pending in the Senate Bill No. 3325, which is the same as Senate Bill No. 1838, with the features which the War Department considered objectionable removed. Subsequently the recent treaty of peace with Germany, Mr. Weeks explained, representations were made to the State Department looking to the revival of the 1909 patent treaty with Germany and a discriminatory character in violation of our treaty obligations.

1917 Holdings in Key Industries.

"A number of representatives of some of our important industries," said Mr. Weeks today, "made representations to the President and to the Department of State to the effect that a revival of the treaty at this time, without a change in our patent laws, would inevitably result in a revival of the condition found to exist at the time the United States entered the war, i. e., that the extent and strength of Germany's holdings in key industries in the United States and the important part which she had assigned to them not only in the fields of commerce, but in the actual conduct of the war, is a condition which existed and which is so well known that but little comment is necessary.

"Two years prior to the entry of the United States into the war a number of our industries met with serious difficulties in establishing the production of numerous materials which had theretofore been imported from Germany, but which were then shut off by reason of the British blockade of German ports. The most serious difficulty with respect to production in the United States was that growing out of the great number of German owned and controlled United States patents which were unlicensed and unworked in this country.

"Most of the American corporations under German ownership ceased the manufacture of articles necessary for our use in preparation for and in anticipation of war, and it availed the United States nothing, after its entrance into the war, to seize the plants, in the absence of patents under which to operate. In many instances it was found that these corporations had nothing more than an oral license to use the German-owned patents, which were so skillfully ambiguous and otherwise lacking in full disclosure of the invention as to be practically useless for any one except those who were advised of their practical application."

Realizing the full truth of the situation, the War Department explained the situation to President Harding, who directed Secretary Weeks to bring the matter to the attention of Congress, in order that the earliest possible steps might be taken to change the laws to meet the situation.

War Department's Keen Interest

"The War Department is thoroughly conversant with the industrial situation as it existed at the beginning of the war," said Secretary Weeks today, "and the fact that it had to go into the market and purchase unprecedented quantities of supplies of the most varied character and that the situation with respect to the German monopoly of the various classes of supplies was brought to its attention in a very marked degree is thought to emphasize the necessity for legislation looking to the prevention of such a condition again arising.

"In this day and age national defense is viewed largely as a matter of a highly developed, well-balanced industry, and it was somewhat due to the lack of such a condition that the United States was so long delayed in effectively getting its army into the field of operations after the declaration of war.

"The question of establishing new industries to supply men with tools with which to fight and the various other supplies incident to a properly fed and equipped army was a most stupendous task, and while we were ultimately successful in acquiring the end sought, it is not thought that we should now or ever stand supinely by and permit such a condition to again arise."

The mill now before the Senate does away with the non-working features which proved so objectionable during the war. It also provides that if a patent is "not worked or put in operation so as to result in actual production in the United States of the article embodied in such patent in reasonable quantities within a reasonable time from the date of its issue, which in no case shall be less than two years nor more than five years, the United States reserves the right to license any person or persons for purposes of manufacture in the United States, and to use and sell the subject matter thereof, subject to the payment of reasonable royalties."

OILER IS ARRESTED FOR U. S. SHIP THEFT

Federal Prosecutor Says Five or Six More Will Be Taken Into Custody.

DISCOUNT HEAVY LOSSES

Officials Assert Not More Than $10,000 in Fittings Were Stolen From Fleet.

Fred Waddill, an Italian oiler on the steamship West Amargosa, one of the 152 United States Shipping Board vessels at anchor in the Hudson River off Peekskill, N. Y., was held in $1,000 bail yesterday by United States Commissioner Samuel Hitchcock. Waddill was charged with the theft of about $150 worth of fittings from the West Amargosa.

Warrants were issued, for service today, for six other seamen, among the 460 seamen or guards on the Peekskill fleet. Both Assistant United States District Attorney Peter A. McCoy and Colonel Robert M. Watkins, local General Manager of operations for the Shipping Board, denied the existence of a well organized band which had been reported as having stolen $400,000 worth of fittings from the anchored fleet since last December.

Mr. McCoy said that the petty larcenies of clocks, linens and silverware might reach a total of $50,000, while Colonel Watkins said the total would not exceed $4,000.

"The thefts," said Colonel Watkins, "have been going on for about a month. Soon after the small articles began to disappear we learned of the thefts, and our special investigators began to clock up. We have located where the clocks and the like were sold and we expect to recover them. In all, five or six arrests will be made."

In reference to the report that the death of Frank Orime, a fireman from one of the boats, who was found dead on the ice near the Peekskill shore several weeks ago, had any connection with the thefts, Colonel Watkins said that an investigation at the time of Orime's death had indicated that he had died from exposure. He had been visiting friends ashore and on his return in the early morning had tried to walk across the ice to his ship, but had fallen asleep on the way.

Special to The New York Times.

WASHINGTON, March 27. — Denial that anything like $400,000 worth of articles and furnishings have been stolen from the fleet of Shipping Board vessels off Caldwell's Point, near Peekskill, was authorized today by Commissioner T. V. O'Conner, Vice Chairman of the Shipping Board, who has immediate charge of these laid-up vessels. He said that most of the valuable equipment had been placed on the "mother" vessels and was under guard.

SPANIARD PRAISES LEAGUE.

Count Gimeno, Addressing Jurists, Calls Wilson a Second Moses.

MADRID, March 2 (Associated Press) —CountGimeno, who was a Spanish delegate to the last meeting of the Assembly of the eLeague of Nations, today delivered an address at the Academy of Jurisprudence in which he said he regarded the League of Nations as the instrument for the salvation of the world. A number of prominent lawyers, diplomats and scientists heard his lecture.

Count Gimeno argued that Spanish indifference and ignorance of world politics were a lamentable fact, saying that this apathy was not confined to the uneducated classes, but extended to learned man whose views were circumscribed by the Pyrenees, the Portuguese frontier and the Mediterranean.

The speaker likened ex-President Wilson to a second Moses preaching peace. He cited instances in which the League had prevented conflicts and expressed regret that Spain had refused to participate in the solution of the Upper Silesian question, in which he said she could have been of incalculable service to the world. He said that, although the League possessed deficiencies, these were inherent in any undertaking of such magnitude.

HOLD 6 IN $120,000 BAIL.

Man Identified, Another Confesses to Funeral Director's Robbery.

Six men were held in $20,000 bail each when arraigned yesterday before Magistrate Joseph E. Corrigan in the Yorkville Court on suspicion of participating in the hold-up and theft of a payroll amounting to $2,100 from William Dempsey, manager of Hornthal & Co., funeral directors, in their store at Lexington Avenue and Fifty-second Street several weeks ago.

Arthur Pierce, 26, of 68 Beach Street, Jersey City, was identified by Dempsey as one of the robbers. The police asserted that Richard O'Donnell, 29, of 346 East Forty-third Street, another prisoner, had confessed to participating in the crime.

The other prisoners were Edwin J. Morris, 26, of 560 Ninth Avenue, Astoria, Queens; James C. Cannon, 29, of 218 East Thirty-fifth Street; Thomas Sharkdan, 20, of 895 Third Avenue, and Frank Boyce, 19, of 409 East Nineteenth Street. Boyce, the police asserted, admitted taking part in the hold-up of Samuel Greenberg on March 2 last in his grocery at 906 East Nineteenth Street, when robbers got $52. The six prisoners will be arraigned for a hearing tomorrow.

JOFFRE ARRIVES IN CANADA.

Lands in Victoria on His Return From the Far East.

VICTORIA, B. C., March 27.—Marshal Joffre of France arrived at Victoria today from the Far East on the liner Silver State. With him are Mme. Joffre, Samuel Hill of Seattle, whose guests they will be while in the Pacific Northwest, and military aides.

The hero of the Marne came as an ordinary passenger, he explained. His only mission, he said, was "solely in the interest of a permanent and lasting peace." During his tour of the United States and Canada he will speak for peace.

Marshal Joffre spoke briefly in French to a large crowd that had assembled to greet him, speaking feelingly of the warm friendship between France and the British Empire, and expressing his gratitude for the welcome accorded him.

Sale in Aid of College Settlement.

A rummage sale for the benefit of the College Settlement will be held tomorrow and Thursday at the College Settlement gymnasium in First Street, near Second Avenue. Mrs. Clarence H. Low, Mrs. Charles E. Miller, Miss Edith P. Morgan, Mrs. Meredith Blagden, Mrs. Louis J. Halle and Mrs. George E. Hill are among those interested. A telephone message to the Settlement, Orchard 6670, will insure prompt collection of any donations for the sale.

Miss Rae Selwyn to Wed Today.

Miss Rae Selwyn, sister of Edgar and Archibald Selwyn, will be married this afternoon to F. Maitland Goldsmith, a broker. Following the ceremony there will be a reception at the home of Mr. and Mrs. Archibald Selwyn, 210 West Ninetieth Street.

Feinstein—Saranoff.

Mr. and Mrs. A. Feinstein of 240 West Ninety-eighth Street have announced the engagement of their daughter, Miss Sally Feinstein, to Jack Saranoff of Brooklyn. The wedding will take place in the early Fall.

Miss Katherine M. Conover Engaged

Mr. and Mrs. Peter S. Conover of South Orange, N. J., have announced the engagement of their daughter, Miss Katherine Mary Conover, to Robert Collyer of Maplewood, N. J. No date has been mentioned for the wedding.

SOCIAL NOTES

New York.

The second Colony Dance will be held tonight at the Ritz-Carlton. Mrs. H. Edward Manville is giving a dinner for her daughter, Miss Estelle Manville, preceding the dance.

Mrs. Burke Roche of 23 West Fifty-third Street and Mrs. J. Sergeant Cram will be among the dinner hostesses this evening.

Mrs. Frederick Van Lennep, who resides at the Plaza, is leaving today for Washington, D. C., to help in the preparations for the Pan-American conference, to be held in Baltimore from April 21 to the 29th.

Mrs. Margot Asquith will return to the Ambassador tomorrow and will sail for England on the Mauretania on April 4.

Mrs. William K. Vanderbilt and Miss Elsie de Wolfe will sail for Europe on the Olympic on Saturday. They have taken a house at 42 Great Cumberland Place, London.

Mrs. Minturn Pinchot of 9 East Eighty-first Street and Lady Dean Paul are sailing on April 11 on the Aquitania.

The Spence Alumnae Association will offer an opera box as first prize at their benefit bridge to be held this afternoon at the Plaza. Miss Virginia Sterry of the Plaza is looking after the applications for tables.

Mrs. William Astor Chanler of 141 East Nineteenth Street has returned to her residence entirely recovered from her illness, and plans to sail for France in May.

Mr. and Mrs. Joseph W. Harriman are at the Princess Hotel, Bermuda, for a visit.

Mrs. Daniel Pulne Griswold has come from Lenox, Mass., and is at the Vanderbilt.

Mrs. J. Theus Munds gave a luncheon yesterday at Pierre's for Mrs. Raoul Alevras, who is here from Bucharest, Rumania.

Judge and Mrs. Ferdinand Jelke Jr. are here from Cincinnati and are staying at the Lorraine.

Mr. and Mrs. Adolf Pevenstedt, who have been spending the Winter at the St. Regis, left yesterday for White Sulphur Springs. They will return to their apartment at the hotel on May 1.

Mrs. Clifford Buckman of 430 Park Avenue, is giving a large luncheon at the Plaza on Thursday.

An entertainment will be held this evening at Mrs. Vincent Astor's residence, 840 Fifth Avenue, for the benefit of the League of Foreign Born Citizens.

Mrs. F. Norton Goddard is giving a large dinner on Friday evening prior to the Rainbow ball for the aid of crippled children at the Ritz-Carlton, at which there will be a midnight divertisement, Priscilla Robineau being among the dancers. There will be tables for bridge.

Colonel Alex M. Hall, U. S. A., has arrived from Coblenz, Germany, and is at the Astor for a few days before going to Washington, D. C.

The wedding of Miss Barbara Hoyt, daughter of Mr. and Mrs. James King Hoyt of 470 Park Avenue, and Frederic Worrall Ecker, son of Mr. and Mrs. Frederick H. Ecker of 550 Park Avenue, will take place at 4 o'clock on April 20, in All Souls' Church. A small reception for relatives and intimate friends will follow at the home of the bride's parents.

Mrs. Frederick Pearson gave a luncheon at Sherry's yesterday, her guests including Mrs. James Russell Soley, Mrs. Burke Roche, Mrs. Casimir de Rham, Mrs. Beverley Bogert and Mrs. John J. Wysong.

MANY WOMEN CANDIDATES.

Two Sisters Want Congress Seats—Mothers Among Candidates.

CHICAGO, Ill., March 27.—The following women are among those running for Congress this year: Mrs. Ellen Dusane Davis of Philadelphia, Mrs. Winnifred Mason Huck of Chicago, Mrs. Mary Belle Spencer of Hill Top, Cook County, Ill.; Mrs. Irene Cleveland Buell of Ashland, Neb., and Mrs. A. K. Gault, Mayor of St. Peter, Minn. The last-named two are sisters.

The Philadelphia candidate, a Democrat, is a great-great-granddaughter of Benjamin Franklin, who as a boy exchanged argumentative letters with a friend defending the propriety of educating women and their fitness for education.

Mrs. Huck, a Republican, who is the daughter of the late Congressman William E. Mason, whose death led her to run, in a statement to the Women's Press, replies to a young woman's remark, "The nerve of her going into such a big campaign," with the comment that "to be a good Congressman," as she means to be, "will require even more nerve." Mrs. Huck says the fact that she is happily married and the mother of four healthy children influenced party leaders to desire her candidacy.

Mrs. Spencer, Republican, who like Mrs. Huck, has filed for Congressman at Large from Illinois, is a soldier's wife and the mother of two baby girls. She was appointed public guardian of Cook County by Governor Lowden in 1918. She practices law, favors a soldiers' bonus, economy in administration, and "personal liberty in its broader sense." She says she would vote on the liquor question as the majority of her constituents would, but omits mention of which side she would take.

RECRUITING FOR AUSTRALIA.

Premier Barwell Wants 6,000 English Boys as Farm Apprentices.

LONDON, March 27.—Premier H. N. Barwell of South Australia is trying to recruit 6,000 boys in England between the ages of 15 and 18 for apprenticeship to South Australian farmers, under Governmeat guardianship. The boys are wanted to replace the 6,000 South Australians killed in the war.

Each boy will receive four shillings a week for pocket money, the remainder of his earnings being placed to his credit in the State Treasury, where it will earn 4½ per cent. Interest, the whole sum being turned over to him when he attains his twenty-first year. This amount will enable him to become an independent farmer.

Many to Greet Cardinal Dougherty.

A large delegation of clergy and laymen from Philadelphia will greet Cardinal Dougherty, who will arrive on the Olympic tonight or tomorrow morning. He is returning from Rome, where he arrived to late to take part in the election of the new Pope. He had several interviews with Pope Pius XI. With him is the Rt. Rev. Joseph A. Whittaker, who became a Monsignor during his stay in Rome. The delegation which plans to greet Cardinal Dougherty includes Mgr. Nevin P. Fisher, the Rt. Rev. Michael J. Crane, the Rev. P. J. Dailey, Mgr. Antonio Isolori, Mgr. M. A. Kopytalewics, Mgr. Peter Masson, Mgr. James Nash, Mgr. J. P. Sinnott, the Rev. Hugh J. Dugan, the Rev. Theodore Hammeke, the Rt. Rev. Francis J. McGovern, the Rev. Francis X. Wasti, Mgr. George Borheman, the Rev. Dr. Joseph M. Corrigan, Mgr. Eugene Murphy, the Rev. Dr. Alexander McKay, the Rev. Joseph A. Heffernan, Mgr. M. C. Donovan, Mgr. Gerald F. Coughlan, the Rev. Herman J. Heuser, the Rev. Luke V. McCabe, Mgr. L. L. Kirlin and others. Most of the reception party arrived here last night from Philadelphia and made their headquarters at the Hotel Pennsylvania. The latest wireless advices from the Olympic said she would reach the Ambrose Lightship about 5 o'clock this evening.

Discussion on Visiting Teachers.

The subcommittee on visiting teachers of the Committee on Education of the Women's City Club will hold a meeting to discuss the work of visiting teachers at the home of Adolph Lewisohn, 881 Fifth Avenue, Thursday afternoon at 3:45 o'clock. William A. Boylan, Olive M. Jones, Margaret Knox, William McAndrew, William Rabenort, Samuel Stern and Dr. Joseph S. Taylor will be the speakers.

Easter Dance for Young at Plaza.

Miss Edith M. Benjamin, who has been conducting the Saturday afternoon dances at Delmonico's, held an Easter dance for young girls and boys last evening at the Plaza. Among those giving dinners preceding the dance were Mrs. R. Ogden Chisholm, Mrs. Eugene S. Reynal, Mrs. Charles Day Halsey and Mrs. Edward C. Delafield.

130,000 HAVE AIDED WILSON FOUNDATION

Chairman F. D. Roosevelt Expects the Number of Contributors Will Reach 200,000.

AVERAGE GIFT ABOUT $5

New York State Founders Committee to Plan the Raising of $100,000.

More than 130,000 persons have contributed to the $1,000,000 fund of the Woodrow Wilson Foundation. Franklin D. Roosevelt, National Chairman, said yesterday that he expected about 200,000 names would be on the list before the sum was complete. The average contribution is about $5 and the largest is $10,000 from Henry Ford.

It was announced last night that the New York State Founders Committee of the Foundation was to hold a meeting at 5 o'clock this afternoon at the Manhattan Club to discuss plans for raising a fund of $100,000.

The State of Michigan passed the halfway point in its campaign yesterday, when it was added to the list of States that have reached 50 per cent. of their quotas.

Among the New York contributors for the day was Edward J. Kenney, who gave $100. Other contributors were:

Anderson, Mrs. Helen
Atchison, Mrs. J. C.
Birt, O. V.
Bland, Mrs. Annie E.
Campbell, Charles
Collins, Elizabeth I.
Comer, H. F.
Cummings, Claude.
Cummings, J. C.
Deane, Mrs. A. L.
Dickinson, Mrs. A. E.
Gant, Dr. S. G.
Goldsmith, James.
Hanover, Irving.
Hanson, G. W.
Kane, Helen A.
Kenney, Edward S.
King, Oliver B.
Kolb, O. M.
Leddy, Mrs. A. G.
Martin, Edward S.
Matthews, A. T.
Newcomb, Virginia.
Sims, George M.
Stevenson, Mrs. L. F.
Thomas, Mrs. C. A.
Wright, Frank.
Wright, Mrs. Mollie.
Young, I.

Contributions of those who desire to become founders of the awards are being received at 17 East Forty-second Street, room 504, and 150 Nassau Street.

500 RUSSIAN ARTISTS WRITE OF GRATITUDE

Relief Agent Sends Letters to Morris Gest, Who Is Giving Benefit With Chauve-Souris Co.

Five hundred letters of gratitude from Russian artists and musicians, chiefly of the Grand Theatre, Moscow, to whom food packages were conveyed by the American Relief Administration, have been forwarded by the distributers, who received these acknowledgements, to Morris Gest, who raised the first modest fund among opera and theatre folk of New York. Mr. Gest now plans, with the Russian company of Balieff appearing here, to give a joint benefit for another of the famous institutions, so that similar help may reach the members of the Stanislavsky Art Theatre in Moscow.

One of the writers of the letters shown yesterday was well known here—Catherine Geltzer, who danced at the Moscow Opera with Mordkin and appeared later in Russian ballet tours. The letters were in Russian, some in French, a few in English; typewritten in Russian characters or scrawled in pencil or penned in vari-colored inks, on a pathetic assortment of stationery, from the rough copy pads to carefully preserved violet-design note paper or a souvenir card of "Le Grand Theatre."

There were notes signed by Souk, chief conductor, and Avranek, chorus master of that house; by Victor Wasnetzoff, an academician and noted painter; by Leonid Sobinoff, a leading tenor of the "Big" theatre; Mme. Mejdanova, Helen Katoulskaia, Eugenia Balanovskaia, Gremina and Beiskaia, sopranos; the basso, Tihomoff, and his wife, a contralto; Amafie Mineyeff and Sergei Migai, baritones; Sanin and Melnikoff, stage managers; V. Tihomiroff, first dancer, and others.

"Each person getting a package brought a letter," wrote the American officials, "by the packages are the first food that the artists had received and they relieved actual want. That shows what a little money does. What the performance that you are getting up is going to do, words will not be able adequately to express it." That was the statement signed by Frank C. Page, assistant Secretary, which accompanied the packet of 500 letters sent here in a Russian parcel post stamped with an American flag.

The coming benefit, referred to by the relief agents that arranged for starving Russian artists and their children at the Forty-ninth Street Theatre on Sunday evening, April 9, when Balieff's ("Chauve Souris") company will give its performance under the auspices of Mr. Hoover's committee, with local patronesses including Mmes. W. Kissam Vanderbilt, Otto H. Kahn, H. P. Whitney and many more.

Stars of Broadway volunteering include Ed Wynn at the carriage call, Al Jolson as ticket man, Sam Bernard as bootroom boy, Lenore Ulric, Leurette Taylor and Doris Keane ushers, Fanina and Dorothy Gish as program girls, Leon Errol and Walter Catlett as water boys, Sam Harris and John Golden back-stage, Irving Berlin with the music, and Mme. Aida of the Metropolitan in charge of distributing flowers.

Give "Cat and Canary" for Nursery.

A benefit performance of "The Cat and the Canary" for the Manhattanville Nursery was held last evening at the National Theatre. The affair was in charge of Mrs. C. Lansing Holden, assisted by Mrs. James H. McCoon, Mrs. Frank Brookfield, Mrs. Frederick Tilney, Miss Dorothy Battle, Mrs. Nicholas Pand and others.

The debutantes selling flowers, programs and cigarettes included the Misses Janavince Kerens, Mary Sheffield, Marjorie Hughes, Marjorie Cleveland, Frances McCoon, Betty Strong, Nina Chatillon, Edith Holden and Betty Williams. Among those in the audience were Mrs. Herbert L. Satterlee, Mrs. Henry Villard, Mrs. Henry P. Davison, James Speyer, Mrs. Charles A. Stone and Mrs. Arthur Murray Dodge.

WILL TRY SWIFT ON FRIDAY.

Packer's Son Denies Intoxication, Blames Rain for Auto Accident.

CHICAGO, March 27.—Louis F. Swift Jr., son of the meat packer, today was free on bond, but scheduled to appear on Friday before the Police Magistrate of Evanston on a charge of driving an automobile while intoxicated. Mr. Swift was arrested yesterday after his automobile had collided with another car and was held four hours at the Evanston Police Station until his brother bailed him.

Swift denied the charge of intoxication. He explained that the accident was unavoidable because of a slippery pavement caused by rain. Accompanying Swift was his sister-in-law, Helen Morton Swift, wife of William Swift, and a young woman friend.

The car struck by the Swift machine contained four high school students, none of whom was injured beyond bruises.

Mauretania Makes Speed With Oil.

The Mauretania, which left Southampton for New York on Saturday, is doing well as an oil burner, according to a radio message received yesterday by the Cunard Line, and should reach this port Friday forenoon. From Sunday noon to Monday noon the liner steamed 691 miles, at an average speed of a little more than 28½ knots.

THE SCREEN

MAN TO MAN, with Harry Carey, directed by Stuart Paton, adapted from a story by Jackson Gregory; "Leather Pushers," with Reginald Denny; a movie show of twelve years ago with "Going Straight," featuring King Baggot and Mary Pickford, at the head of the bill; "Ranch Life," a monologue by "Texas Jack" Sullivan. At the Central.

All the electric lights and signs in front of the Central Theatre tell about "Man to Man," with Harry Carey, which opened there last night, but the most interesting number on the program is the second episode, or "round," of a serial called "Leather Pushers," and the most interesting person in it is not the prizefighting hero, but his manager, an irresponsible, happy-go-lucky individual who recklessly bets his end of the gate that the hero will knock the other man cold in the second round, despite the fact that no one expects him to win at all. The hero does win, however, but he floors "Special Delivery" Kelly, his opponent, at the beginning of the third round, so the bet is lost and there is nothing for the winner. It looks as if he and his manager would go hungry until his sweetheart, having heard of his pugilistic adventure, returns the engagement ring he had given her. While his head is bowed in brief—and he is not watching sharply, therefore—the manager seizes the ring and dashes to a pawnshop with it. Then they both eat. It's a good reel and much more human than most of the pretentious stuff they put on the screen nowadays.

"Going Straight," which is held over from last week, is a picture made twelve years ago. It is so awful that they have turned it into a burlesque, and it makes a good one. The subtitles, aided by the orchestra, voices back stage and a surrounding program of old fashioned slides and an illustrated song, made the picture a travesty which the spectators enjoy immensely. It's fun to go back twelve years and laugh at what was once taken so seriously.

And then they show "Man to Man," a conventional "western," as they say in the trade. Now Carey is a likable fellow and there are some good photographic shots in the film, but fundamentally it is just the stuff that "Going Straight" is made of. Yet the spectators are supposed to take it so seriously. And some of them do. Maybe it will be revived twelve years from now, with irreverent subtitles and the rest, for the amusement of the wise spectators of 1934.

CONGRESSMAN PARRISH DIES

Texas Representative Succumbs to Automobile Injuries.

WICHITA FALLS, Tex., March 27.—Congressman Lucian W. Parrish of the thirteenth Texas district, who was injured in an automobile accident near Rohey, Texas, on the night of March 15, died here tonight.

Congressman Parrish was 44 years old. He practiced law for ten years at Henrietta, Texas, where he made his home. He was serving his second term in Congress.

Oldest American in Argentina Dies.

BUENOS AIRES, March 27 (Associated Press).—Henry W. Rich, the oldest American in Argentina and a veteran of the Civil War, died here yesterday at the age of 81. He was born in New York and served in the United States Navy throughout the Civil War and until 1869, when he contracted yellow fever aboard his ship while visiting Rio de Janeiro.

Recovering from this malady, Rich came to Argentina in 1870 and became a teacher of mathematics in an American school. He never received a pension until after former President Roosevelt came to Argentina and heard the veteran's history. The former President insisted that the American nation owed a pension to him. He took up the matter at Washington and the pension was granted.

Rich still carried a Civil War bullet in his hip when he died.

Charles Rohr Dies Suddenly.

Charles Rohr, whose residence was at the Manhattan Square Hotel, 50 West Seventy-seventh Street, died of heart disease last evening in a bath at the Crescent Athletic Club, Brooklyn. Mr. Rohr had just finished playing squash with an instructor and notified an attendant that he was ill. He died before the arrival of a physician. Mr. Rohr was a civil engineer of the General Electric Company. He was 32 years old and unmarried, and had been a member of the Crescent Athletic Club since 1919.

Gen. Grant's Body Servant Dies at 96

GARY, Ind., March 27.—Addison Holmes, body servant to General U. S. Grant while the latter was President of the United States, died here today. He was 96 years old and was born and raised a slave. At the outbreak of the Civil War he joined the Union forces. Holmes had been married three times and was the father of thirty-two children.

Sidney Wrightson.

WASHINGTON, March 27.—Sidney Wrightson, founder and President from 1904 to 1914 of the Washington College of Music, died here last night following a long illness. He was born in London in 1869. Mr. Wrightson was the musical director of the Chicago Choral Union in 1901, and occupied a similar position at the Jamestown Exposition of 1907.

Herbert P. Lewis Dies in London.

LONDON, March 27.—The London Times announces the death on Saturday in a nursing home in London of Herbert P. Lewis, Vice President of the Mexico City Banking Corporation. It says that the burial will take place in Chicago.

Obituary Notes.

DR. GEORGE RICHARD RODEMANN, formerly Principal of the Bedford Academy in Brooklyn, died of sleeping sickness on Saturday at his home, 63 New York Avenue, Brooklyn, where for the last several years he lived the life of a recluse. He was 60 years old. Dr. Rodemann was born in Usch, Germany, and was a graduate of the University of Berlin. He received the degree of Ph. D. at Harvard University in 1886.

Major JOSEPH G. BRADY, U. S. A., retired, died yesterday of paralysis in St. Louis, aged 65. He entered the army in 1902 and served in the Philippines. He was stationed at Vera Cruz in the World War and later served on active duty as as Quartermaster at Camp Devens, Mass.

ADDISON T. ROBINSON, former deputy sheriff of Dutchess County, died yesterday at Lithgow, N. Y., aged 80.

ERWIN RUHLAND, an artist formerly connected with The New York Review and Theatre Magazine, died yesterday in the Flushing Hospital following an operation several days ago. He was 32 years old and a graduate of the National Academy of Design.

Mrs. HENRIETTA M. CORBETT, mother of George J. Corbett, lawyer and former President of the New York Athletic Club, died Saturday at her residence, 251 West Ninety-eighth Street. Services will be held at 10 o'clock this morning at the Church of the Holy Name, Ninety-sixth Street and Amsterdam Avenue.

WALTER S. FLINT, Recorder of Little Falls, N. J., and since 1905 in the employ of the New York Title and Mortgage Company of this city, died suddenly Sunday morning of acute indigestion at his home in Little Falls. He was born in Potsdam, N. Y., 61 years ago, and was a graduate of the Michigan University Law School, 1897.

Born.

DORSKIND—Mr. and Mrs. Benjamin Dorskind (nee Rose Friedman) announce the arrival of a baby boy Sunday, March 26.

Married.

KATZ—SIMON—Mr. and Mrs. Morris Simon announce the marriage on March 25 of their daughter Madeline to Bernard Katz, son of Mrs. Lena Katz and the late Louis Katz.

RALDIRIS—ALEXANDER—Saturday, March 25, at 20 East 84th St., by the Rev. Richard Cobden, Harriet, daughter of the late Henry Alexander and Jane Crossman Jackson, to Major Edward Raldiris.

WELLIKOFF—EFFROS—Dr. and Mrs. Nicholson announce the marriage of their sister, Marie Effros, to Harry A. Wellikoff on March 25.

Died.

AVERY—On March 27, 1922, Martha E., widow of Edward W. Avery, M. D. Funeral from her late residence, 16 Hancock St., Brooklyn, on Wednesday, at 4:30. Interment at Poughkeepsie, N. Y.

BARRETT—At Vassar College, Poughkeepsie, N. Y., in the 63d year of her age, Blanche Barrett, on March 27. Services at Metcalf House, Tuesday, the 28th, at 4 P. M. Boston papers please copy.

BURTNETT—In this city on March 26, Jennie Elizabeth Burtnett, in the 66th year of her age. Funeral services at the Chapel of the Stephen Merritt Burial and Cremation Co., 161 9th Av., corner 18th St., on Wednesday afternoon at 3 o'clock.

BUXBAUM—Lina, in her 51st year, at her residence, 523 West 167th St., dearly beloved mother of Carrie Buxbaum, Mrs. Tillie Cohn and Isadore Buxbaum. Members of Mt. Neboh Sisterhood, Lena Invalid Aid Society, also New York Lodge No. 15, I. O. B. B., invited to attend services at chapel, 307 Lexington Av., corner 32d St., on Wednesday morning at 10 o'clock. Chicago papers please copy.

BUXBAUM—Mt. Neboh Sisterhood regrets to announce the death of Mrs. Lina Buxbaum, mother of our Directress, Mrs. Louis Cohn. Members are requested to attend the funeral from chapel, 307 Lexington Av., Wednesday at 10 A. M.
Mrs. DAVID E. GOLDFARB, President.
Mrs. SIGMUND SINGER, Cor. Secy.

BUXBAUM—Lina. Invalid Aid members please attend funeral of Lina Buxbaum, mother of our social secretary, Tillie Cohn. Funeral Wednesday, March 29, 10 A. M., Universal Church, 534 St. and Lexington Av. By order of
LIZZIE SEELIG, President.

CHAMBERS—Suddenly, on Sunday, March 26, 1922, Porter Flewellen Chambers, M. D. Funeral from his late residence, 18 East 94th St., on Wednesday morning, March 29, at 10:30 o'clock. Interment at Ely Cemetery, Livingston, N. J., at convenience of family.

CLARK—March 27, 1922, William, beloved brother of Mrs. Mary F. Lennon and Mrs. Jane A. Wolf. Funeral from the residence of his sister, 2,136 Harrison Av., Bronx, Wednesday, March 29, 9:30 A. M.; thence to the Church of St. Nicholas of Tolentine, Andrews Av. and Fordham Road. Interment Evergreen Cemetery.

CONLEY—David Elmer, Campbell Funeral Church, Broadway, at 66th St., Wednesday, 8 P. M., auspices Actors' Fund.

CORBETT—Henrietta M., beloved mother of George J. Corbett and sister of Mrs. Victor J. Klebauer, Mrs. Margaret Powell and James A. Gallagher, at her residence, 251 West 98th St., on Saturday, March 25, 1922. Solemn requiem mass on Tuesday morning at 10 o'clock at Holy Name Church, Lexington Av. and 96th St. Interment private, Calvary Cemetery.

CORNELL—At Rockville Centre, March 23, 1922, Alice Cornell (nee Westenburger), wife of Samuel G. Cornell. Funeral services at her late residence, 210 South Village Av., Rockville Centre, Wednesday, at 1 P. M. Interment Greenfields Cemetery, Hempstead, L. I.

DANIEL—On Sunday, March 26, 1922, Walter Travers Daniel, beloved husband of Minnie Moeller, in his 63d year. Funeral services will be held at his late home, 496 Washington Av., Brooklyn, on Tuesday, March 28, at 8 P. M. Richmond (Va.) papers please copy.

DORMAN—Horatio B., son of the late Rev. Lester M. and Susan Rapalje Dorman, at his residence, 202 West 74th St., on Monday, March 27. Notice of funeral hereafter.

ENG—William Frederick, on Sunday, March 26, of pneumonia, in his 79th year. Funeral on Tuesday, March 28, at 3 o'clock, from his late residence, 93 Washington Av., South Nyack, N. Y. Interment private.

FISHER—On March 27, 1922, George A., beloved husband of Alvina V. Fisher, in his 72d year. Funeral services at Salem Baptist Church, New Rochelle, N. Y., on Wednesday, at 2 P. M. Troy (N. Y.) papers please copy.

FLANNAGAN—On Sunday evening, March 26, 1922, at Washington, D. C., Frances Jordan, wife of William V. Flannagan. Funeral services at St. Luke's Episcopal Church, Montclair, N. J., Tuesday, March 28, at 3:45 P. M.

FLINT—Suddenly, March 26, at Little Falls, N. J., Walter S. Flint, beloved husband of Hattie C. (Benedict) Flint, aged 61 years. Services at late residence Wednesday, at 8 P. M. Interment at convenience of family.

FOSTER—On March 26, 1922, Mary S. Ruland Foster, beloved mother of Mabel P. Ryan, Clara E. Pfeiffer, Beulah C. Dickert, Dr. Wilfred L. Foster. Services at her late residence, 454 McDonough St., Tuesday, March 28, at 8:30 P. M. Interment private.

GARSIDE—Elizabeth W., on Monday, March 27. Services at the residence of her sister, Mrs. George A. Powers, 715 Rugby Road, Flatbush, on Tuesday evening, at 8 o'clock. Interment private.

GRAY—Florence Jean, daughter of the late Robert Gray, March 27, at Newark, N. J. Funeral private.

KEARNEY—At Belleville, N. J., on March 27, 1922, Maria Kearney (nee Rice), beloved widow of the late William Kearney, at her residence, 72 Cortlandt St., Belleville, N. J. Funeral private.

KILSHEIMER—James B., age 66, at Saratoga Springs, N. Y., husband of E. Maude and father of James B., Jr. Services at The Funeral Church, 1,970 Broadway (66th St.), Tuesday, March 28, at 8:15 P. M. Please omit flowers.

KILSHEIMER—James B. Members of the Supreme, Grand and subordinate Councils of the Royal Arcanum are requested to attend the funeral services of Supreme Representative James B. Kilsheimer at The Funeral Church, 1,970 Broadway (66th St.), Tuesday evening, March 28, at 8:15 o'clock.
L. G. ROAKE, Grand Regent.

KILSHEIMER—James B. Bunting Lodge No. 655, F. and A. M. Brethren: You are hereby summoned to attend the funeral services of our late brother, James B. Kilsheimer, at The Funeral Church, 1,970 Broadway (66th St.), on Tuesday, March 28, 1922, at 8:15 P. M.
HUGH B. BURNETTE, Master.
ALEXANDER S. TRAUB, Secretary.

KING—On Sunday, March 26, 1922, Helen King. Funeral services at her home, 4,260 Broadway, on Tuesday evening at 8 o'clock.

KIRKBY—James, on Sunday, March 26, 1922, at his residence, Englewood, N. J. Funeral private. Kindly omit flowers.

LATZ—In esteem of our late associate, Mr. Abraham Latz, the firm and employes of the Gus Igstaedter Co. wish to extend to his bereaved family their deepest sympathy and trust that the good-will and fond recollection that have been ours in the past association with him will console the bereaved family in their hour of sorrow.
GUS IGSTAEDTER CO.

MANGE—On March 25, 1922, in his 60th year, Samuel Mange, beloved husband of Alice Bamberger and devoted father of Horace S. and Dorothy. Funeral service at his late residence, 120 West 86th St., on Tuesday, March 28, at 9:30 A. M.

MASSON — Alexander, March 27, aged 76 years. Funeral services at his late residence, 158 West 103d St., Wednesday, March 29, at 1:30 P. M. Please omit flowers.

MATHEWSON—On Sunday, March 26, Mary, only daughter of Douglas and Mary Dillingham Cheney, aged 12 years. Services at her late home, 2,084 Creston Av., Bronx, on Tuesday evening, March 28, at 8:30 o'clock. Interment at the convenience of the family. Please omit flowers.

MEDOFF—Dr. Harry A., on Monday, March 27. Funeral service at his late residence, 194 Rodney St., Brooklyn, at 1 P. M. Cedar papers please copy.

MORRISON—On March 26, Samuel Cleland Morrison, aged 78 years. Funeral services at his late residence, 116 West 97th St., on Monday evening at 8 o'clock.

NELSON—Alfred, beloved husband of Emily Fairlie Ogden Nelson, at his residence, 201 Sanford Av., Flushing, N. Y., on March 27, 1922, in the 67th year of his age. Funeral services at his late residence on Tuesday, March 28, at 3:15 P. M. Train leaves Pennsylvania Station at 2:41 P. M. for Main St., Flushing.

O'KEEFFE—On March 27, David, beloved husband of Margaret O'Keeffe (nee Dillon). Funeral from his late residence, 1,733 University Av., Bronx, on Wednesday, March 29, at 9 o'clock; requiem mass at the Church of the Most Holy Rosary, Burnside and University Avs., at 10 A. M. Interment Holy Cross Cemetery.

PARKEN—At Bethlehem, Pa., on March 26, 1922, Cornelia Halstead Parker, daughter of the late Cortlandt Lewis and Penelope Whitehead Parker, aged 57 years. Funeral services Wednesday, 11 A. M., at St. Peter's Church, Park Ave. and 20th St., N. Y.

PEIL—Suddenly, March 26, 1922, Louis P. Peil, aged 73 years. Funeral services will be held at the residence of his daughter, Mrs. Walter Bettle, 36 Liberty Place, Weehawken, N. J., on Tuesday evening, at 8 o'clock. Interment private in Hoboken Cemetery.

POE—Estelle G., on Sunday, March 26, beloved wife of Archer Poe and daughter of Hyman and Fanny Menheit.

PREYERR—Charles, 133 Lenox Av. Elks services will be held at Pick's Funeral Chapel, 227 Lenox Av., Tuesday, at 8 P. M.

PREYER—Officers and members of New York Lodge No. 1, B. P. O. Elks: You are hereby summoned to attend funeral services of our order for brother Charles Preyer, at Pick's Funeral Parlors, 227 Lenox Av., Tuesday, March 28, at 8 P. M.
PATRICK J. McGRATH, Exalted Ruler.
WM. C. PHILLIPS, P. E. R., Secretary.

Died.

RADUS—Nathan, on March 27, beloved husband of Esther and dear father of Harry, Anne, Morris, Gussie and Rose. Funeral from his late residence, 1,089 42d St., Brooklyn, Tuesday, 11 A. M. Interment Washington Cemetery. Members of the Empire State Lodge, No. 194, O. B. A., are respectfully invited.

REED—Clara Josephine, daughter of the late Dr. Samuel P. and Eliza Brink Reed, at her home, 226 East 9th St., Plainfield, N. J., on the afternoon of Sunday, March 26. Services at Grace Church, East 7th St., Plainfield, N. J., on Tuesday morning, March 28, at 11:16 o'clock. Train leaves West 23d St. (C. R. R. of N. J.) at 9:47 A. M.

ROBINSON—Rebecca, wife of the late Julius Robinson, daughter of Mr. and Mrs. Moses Phillips and beloved mother of Mrs. Meyer Brill, Leon, Isaac, Abbott, Blanche, Stanley and Elsie, suddenly, Sunday, March 26. Funeral Tuesday, March 28, 10:30 A. M., from late home, 240 West 96th St. Omit flowers.

ROBINSON—Members of Congregation Kehilath Israel and of its Sisterhood are requested to attend the funeral of the late Mrs. Rebecca Robinson, widow of our late member, Julius Robinson, on Tuesday, March 28, at 240 West 96th St., at 10:30 A. M.

ROOSA—Mary Acken Stitt, daughter of the Rev. Charles H. Stitt, D. D., late of the Reformed Dutch Church, and Margaret Acken, late of New Brun

Lost and Found

LOST—Left in taxicab early Saturday morning, March 25, one brown leather suitcase; initials "T. R. P." on top; contains clothing and letters. Liberal reward if returned to 340 Riverside Drive. Phone Schuyler 7580.

LOST—Bond No. D611 convertible 4½ per cent. for $500 of Chicago, Milwaukee & St. Paul Railway Co. The public are cautioned against negotiating same. Wyatt & Kent, Contract Dpt.

LOST—Gold fountain pen, Saturday afternoon, between 44th St., Pennsylvania sta. and Broadway; reward. Cowley, 12 Eighteenth Av., Brooklyn. Phone Bensonhurst 40213.

LOST—Sunday night, bunch of keys; one bright brass, several new white, small one Yale; reward. Columbus 7000, Extension 38.

LOST—Black silk bag with steel beads, Saturday, March 25, containing address book, keys and cash; reward if returned promptly. Margaret Heaton, 9 East 56th St., Plaza 4426.

LOST—Deeds and personal papers on March 23; valuable to owner only; return, receive reward. Audubon 9300, Apt. 12B.

LOST—Black purse, Friday, between 66th and 79th Sts., Broadway; reward. Emma Roberts, 370 West End Av.

LOST OR STOLEN—Ten shares of U. S. Rubber Stock No. D77445. F. M. Strickland, X 2001 Times Annex.

LOST—Tortoise shell glasses, straight temple, pig-tonal, Saturday; reward. Circle 6380, Clifford.

LOST—Bag, in Yellow taxi. Liberal reward if returned to Greenwald, 1,234 Prospect Av., Bronx.

LOST—Purse. Finder keep money but return order to E. J. Burke, 1,709 74th, Brooklyn.

LOST—Physician's grip, with instruments; reward. Dr. Weller, 140 West 75th St.

Jewelry.

LOST—Between Commodore Hotel and Globe Theatre on Friday evening, the 24th, a silver mesh bag, initials H. P. S., containing opera glasses and spectacles. Liberal reward for return to cashier Commodore Hotel.

LOST—Star-shaped pennant, pearls, with diamond in centre, going from 125th St. and Madison Av., on Broadway and Kingsbridge trolley car to 215th St., Sunday afternoon; valued gift. Mr. Kehoe, 1,906 Broadway. Tel. Columbus 4818.

LOST—On Sunday evening, between Faisis Royal Restaurant and West End Av. and 74th St., a lady's flexible bracelet containing 25 diamonds set in platinum; liberal reward. 101 Times.

LOST—On Tuesday, between 76th and Drive and Knickerbocker, 42d St.) diamond and pearl watch fob, black onyx watch with diamond centre attached; liberal reward. Circle 2176.

LOST—Saturday, Lexington and 52d; three brooches, diamond and pearls, amethyst and pearls, cameo. Return Corbett, N. W. cor. same address. Plaza 4700; reward.

LOST—Between Carnegie Hall and 141 East Av., Long Island City, Thursday, platinum lorgnette; reward. Govett, 102 West 87th St.

LOST—Jade pendant, gold chain, 59th St. or Central Park West; liberal reward. Communicate Columbus 4304, Apartment 710.

LOST—Saturday, round gold brooch, dragon head holding stone in mouth; $25 reward. Stimson, 377 Lexington Av.

LOST—Diamond ring, inscription Donald from mother; reward. Ingham, 92 Morningside Av.

LOST—PENDANT—Turquoises, Cathedral; no intrinsic value; reward. M 486 Times.

LOST—Silver wrist watch, Monday noon, between 30th-36th Sts. Longacre 0404.

LOST—Amber necklace, between 535 Park Av. and 42d. Murray Hill Hotel.

LOST—Scarf pin, square diamond in circle; reward. Tremont, 428 4th Av.

LOST—Bar pin, sapphire and pearls; reward. 125 West 126th. Apt. 112.

LOST—$150 REWARD
for return of diamond bowknot barpin, lost March 27 in Central Park or vicinity of 55th St. Marcus & Co., 5th Av. and 45th St. Vanderbilt 3180.

$50 REWARD for old-fashioned onyx and gold earring. F. Walter Lawrence, Inc., 521 5th Av.

Wearing Apparel.

LOST—Fox scarf, Saturday, March 18, afternoon, in 5th Av. bus or 34th St., near Waldorf; reward. Mrs. Henry, Hotel Narragansett. Phone Riverside 9500.

LOST—Left in taxicab Sunday night, black Persian lamb cape. Return to Apt. 8A, 340 Riverside Drive. Tel. 9231 River. Reward.

LOST—Mink neckpiece, Sunday night, Bushwick Av., between Madison and Cooper Sts.; reward. Shirley Nagin, 427 Madison St., Brooklyn.

LOST—Blue fox, March 24, at 10:45 P. M., between Riverside and 141st St.; reward. Brous, Audubon 9100, Apt. 8 G.

LOST—Between 39th St. and 5th Av. and Vanderbilt Hotel, sable fur animal; reward. Return to 15A West 72d St.

LOST—Fisher fur neckpiece, Fulton Theatre, Saturday matinee; reward $20. Hewitt, 235 West 75th St.

LOST—Neckpiece, skunk, Loew's Metropolitan Theatre, Wednesday evening; reward. Sterling 0306W.

LOST—Box, dress, Brown and White taxi, Saturday; reward. 256 West 163d, Eqman.

Cats, Dogs and Birds.

LOST—A Welsh terrier, from West 76th St. Sunday night; has red collar, State and city licenses, slightly lame left hind leg. Suitable reward if returned 320 West 76th St.

LOST—Wire haired terrier, black marking on head, 10 months old; liberal reward. Pierce, 21 West 11th St.

Found.

FOUND—Diamond ring, between 42d and 48th Sts., on 5th Av. Apply Christophe, 54 Broad St.

FOUND—DOG. CALL KNIGHT, 23 WEST 14TH ST.

PUBLIC NOTICES.

CLARENCE ELLSWORTH RUSSELL, OR any one knowing his whereabouts, will learn something of advantage by addressing Wm. B. Hill, 74 Broadway, New York City.

MORRIS RAUL HAS THIS DAY PURchased the White Star Dairy Co., Inc., of 1,382 Fifth Avenue. Creditors will present claims for collection to Jack Holtzenberg, Secretary and Treasurer, at once.
MORRIS RAUL.
March 27, 1922.

NOW ON EXHIBITION IN
SILO'S
Fifth Ave. Art Galleries
40 E. 45th St.
S. W. COR. Vanderbilt Ave.
JAMES P. SILO, Auctioneer,
WILL SELL AT
UNRESTRICTED AUCTION
The Artistic Furnishings
REMOVED FROM
998 Fifth Av.
And the entire contents of
Four Sumptuous Apartments
TOGETHER WITH OTHER CONSIGNMENTS
Tapestries
Antique Furniture
AND
Period Reproductions
COLLECTION OF ANTIQUE
Decorative Paintings
Ship Models
Sterling Silver & Silver Plate
Rugs, Carpets, etc.
SALE
Tomorrow (Wed.), Thursday, Friday and Saturday,
March 29th, 30th, 31st and April 1st, at 2:30 P. M.

Rebuilt Cars
Light Cylinder
Peerless
FACTORY GUARANTEED
TOURING, $600
SEDANS $1,000 to $2,000
Others at CORRESPONDINGLY LOW PRICES
PEERLESS, Broadway at 63d St.

MERCHANTS VICTIMS OF FAKE SOLICITORS

Bogus Salesmen's Representatives Cash In on Lower Fare Plea, Banton Learns.

ASK $10 TO $50, TAKE LESS

Collectors, Urging Cheaper Traveling, Said to Have Got Thousands—One Arrest.

Merchants throughout the country have been robbed of thousands of dollars through contributions to representatives of bogus salesmen's organizations, according to charges brought to District Attorney Joab H. Banton's attention yesterday. After hearing the charges the District Attorney promised a thorough investigation.

The complaint was brought by Herbert L. Schamberg, Managing Director of the National Council of Traveling Salesmen's Associations, and Samuel Blumberg, its counsel. The association, said Mr. Schamberg, consists of twenty-eight organizations with a combined membership of 100,000 salesmen.

According to Mr. Schamberg the association has been waging a fight to reduce the traveling costs of its members. Last week, he said, he and others appeared before a Congressional committee and the Interstate Commerce Commission urging the introduction of interchangeable mileage books and cheaper fares.

The publicity given this action and other efforts in behalf of traveling salesmen, said Mr. Schamberg, has caused several so-called salesmen's associations to spring up. In at least one instance, Mr. Schamberg declared, the "association" consisted of just two men—the solicitor and his boss.

Their practice, according to information collected by Mr. Schamberg, is to tell merchants they are conducting a campaign to secure cheaper traveling rates for salesmen, and to solicit funds for this work. They ordinarily request from $10 to $50, but accept less. Seldom does a merchant refuse, said the director, because of anxiety to have the results the solicitors say they can attain.

Some of these bogus organizations have assumed names similar to the National Council of Traveling Salesmen's Associations and have given felicitous addresses. Chambers of commerce in many cities have begun investigating the matter. The Merchants' Association of New York has advised its members that the National Council is the only bona fide organization urging the proposed legislation in behalf of salesmen.

On arrest has already been made. C. H. Parshall, President of the Norfolk, Va., Chamber of Commerce, reports that a bogus collector working in that city was held. He readily admitted his guilt, returned the checks given by well-meaning merchants and paid a $25 fine. He had been stopping at the best hotel in the city, Mr. Parshall wrote.

Mr. Schamberg's organization has not been soliciting funds for its campaign.

Sir H. Samuel Well and on Duty.

LONDON, March 27.—The Colonial Office today reported that the health of Sir Herbert Samuel, British High Commissioner in Palestine, was now restored. He has resumed his official duties.

NOMINATES PHILLIPS AS HUGHES'S FIRST AID

President Also Names Leland Harrison to Be an Assistant Secretary of State.

Special to The New York Times.

WASHINGTON, March 27.—President Harding nominated today William Phillips of Massachusetts, now Minister to The Netherlands, to be Under Secretary of State, to succeed Henry P. Fletcher, and Leland Harrison of Illinois to be Assistant Secretary of State, succeeding Fred M. Deering.

Mr. Phillips, who was graduated at Harvard twenty-one years ago, has spent seventeen years of it in the diplomatic service. He was private secretary to Ambassador Choate in London, a secretary to the Peking Legation, Assistant Secretary of State at Washington and secretary of the London Embassy. He resigned in 1912 to become Secretary of the Harvard Corporation, but in 1914, at Bryan's request, accepted a reappointment as Assistant Secretary of State, serving, although a Republican, until 1920, when he took his present post. He married Miss Caroline Drayton of New York.

Mr. Harrison is a native of New York State and a graduate of Harvard in 1907. He has spent his active life in the Diplomatic Service, beginning as private secretary to Thomas J. O'Brien, Ambassador to Japan. He was stationed at Peking, London and Bogota successively, and served as diplomatic secretary of the American Peace Commission at Paris in 1918. He was made counselor of the Paris Embassy upon the departure of the American peace delegates. For the last year he has been detailed to the State Department on special duty.

BENJAMIN FRANKLIN says:
"The Use of Money is all the Advantage there is in having it."
WHERE THE MONEYS OF THE WORLD MEET
FOREIGN currency—coin and bills—or drafts may be obtained through our Foreign Department, without delay, at lowest current rates of exchange.
THE BANK OF AMERICA
ESTABLISHED 1812
Manhattan and Brooklyn

Now you can have copper

If you need a new roof either on a new house or an old one, it would be wise for you to find out about copper for roofs. At the first mention of copper for roofs you probably think "too expensive" or "too heavy" or "too something." *Anaconda Copper Roofings are not costly;* they are the lightest roofing materials of all in weight and they are as near perfect for the work as any material can be.

Copper roofs are everlasting

Pure copper is indestructible. It does not rust. Sun, rain or snow, intense weather, heat or cold, do not destroy copper. Copper is fireproof. There are copper roofs in this country more than a hundred years old. There are copper roofs in Europe centuries old and as good today as the first day they covered the buildings.

Put a copper roof on your home and you may forget roofs for the term of your life—and your children, and theirs may, too.

Copper roofs are beautiful

The lovely green of copper exposed to the atmosphere is beautiful in itself. But other colors—reds, browns, blues and greens and blended combinations to harmonize with any color—may be obtained.

Copper roofings do not curl, warp, crack, or split. They stay indefinitely exactly as they are laid. They have a beauty that is permanent.

Copper roofs *do not* cost too much

If cost is something more than the price paid—if in estimating cost the service rendered is figured; if upkeep, repair costs, repainting and general maintenance are considered, then copper roofs are the lowest of all in cost.

But even the first cost is much lower than you would expect. Compare it with the price of wooden roofs, and while it is necessarily higher, it is low when you remember what happens to wooden roofs and how short-lived they are.

Copper roofs never need painting, patching, replacing, or even thinking about. Once put on right, they are there to stay.

Copper is one of the most easily worked metals. It may be formed hot or cold; spun, stamped, hammered or worked by almost any known process. That means it can easily be made to fit on, over and around any shape on your roof.

It is impossible to tell you here all the reasons why copper roofings are the best for you. But if you will come to our office we will be glad to tell you more. If you are unable to come in, write for a free booklet on "Copper Roofings."

ANACONDA COPPER MINING COMPANY
Metal Roofing Department
25 BROADWAY, NEW YORK

ANACONDA
COPPER ROOFINGS

© 1922, Anaconda Copper Mining Company

"Built Like a Skyscraper"

Jump into the open drawer. Jump hard! You can't harm it. The drawer will still "coast" in or out at a touch afterward.

SHAW-WALKER
STEEL LETTER FILES

BUILT like a skyscraper—with skyscraper uprights, cross-pieces, girders, etc., of channel steel.

Even go skyscrapers one better, because electric welded into one solid piece. No nuts—no bolts—no rivets—no rods—no screws.

Drawers silent and speedy. Will run 100 years without repair or attention.

Guaranteed the best file you ever used—or your money back.

SHAW-WALKER
60 FRANKLIN ST.
Phone: Franklin 2261

ADVERTISEMENT.
Rub on Sore Throat
Musterole relieves sore throat. Made with oil of mustard, it is a clean white ointment that will not burn or blister like the old-fashioned mustard plaster.
Just spread it on with your fingers. Gently but surely it penetrates to the sore spot and helps draw out the pain. Get Musterole at your drug store today. 35c and 65c in jars and tubes; hospital size, $2.
BETTER THAN A MUSTARD PLASTER
MUSTEROLE
WILL NOT BLISTER
Reg. U.S. Pat. Off.

ADVERTISEMENT.
The *DIET* during & after
INFLUENZA

Rich Milk & Malted Grain Extract
Nutritious Digestible
Instantly prepared—no cooking
Used successfully over ½ century
Get Ask for Horlick's
Avoid Imitations & Substitutes

RICKARD, ON STAND, TELLS LIFE STORY

Denies Girls' Charges and Others Embodied in Prosecutor's Questions.

REX BEACH AIDS PROMOTER

Novelist, Banker Alles and Editor Herron Praise Rickard as Gambling House Keeper.

DEFENSE FURNISHES ALIBI

Promoter Swears He Spent Evening of Jan. 23 at Home of Max D. Steuer.

Taking the witness stand in his own defense yesterday, Tex Rickard made a full denial of the charges against him and gave two alibis to show that he was elsewhere on at least two occasions when his girl accusers swore they were with him. Rickard in his testimony told the story of his life from the age of 10 years to the present, and his gambling house career in the mining camp of Nome, Alaska, and elsewhere was described by Rex Beach, the novelist, and other character witnesses.

Rickard's story was that fifteen-year-old Sarah Schoenfeld and her mother, then strangers to him, came to his office in the Madison Square tower to beg him to intercede with the Governor of Wisconsin in behalf of Sarah's brother, who was serving a sentence there for burglary. Rickard said that he had never seen either of them before or received any communication from them. They entered Madison Square Garden unintroduced and uninvited and told their story to Rickard without, so far as was brought out yesterday, even telling him why they had picked him out to ask this favor. According to Rickard, he readily consented to help, promised to interest Milwaukee friends of his in the case and later wrote a letter to the Governor of Wisconsin.

The defense's version of how Rickard met the Schoenfeld girl was supported further yesterday by William Money, an employe at Madison Square Garden, who said that the little girl had come in one day last Summer with her mother. He said that the mother was poorly dressed, weighed 240 pounds or more, spoke broken English and said that her son was in jail and that she wished to see Mr. Rickard. Maney said he took them to Rickard and left them in the office with him. The prosecution's charge is that Rickard did not interest himself in the son until after he had become acquainted with the daughter.

Knew Many Girl Swimmers.

Though denying that he had ever seen the Schoenfeld girl before her visit with her mother, Rickard said that he knew hundreds of the girls who had visited the swimming pool; that they often came in groups to talk to him; that he had paid for light meals for dozens of them at a time at the lunch counter and that he had let dozens of them in free. He and other witnesses said that twelve-year-old Nellie Gasko was an insistent beggar, who gave much trouble by approaching strangers at the entrance to the Garden.

The most powerful stroke for the defense yesterday came in Rickard's own testimony, apparently demolishing the stories of Sarah Schoenfeld and Nellie Gasko that they had been intimidated by Rickard in the course of an automobile ride on the night of Jan. 23, two days after Rickard had been arrested on the charges of Alice Ruck and Annie Hess. The two girls were positive in their dates. They had them at their tongue's tips on direct examination and were led to commit themselves more and more deeply to them on cross-examination by Max Steuer, which at the time was reported as having failed to shake the stories.

On this important night of Jan. 23, however, Rickard testified that he spent the whole evening at the residence of Max Steuer. He testified that Max Steuer was there, Charles Thorley, the florist, and Mr. Lehman of the firm of Cook, Leventritt & Nathan. All four men remained the whole evening in the same room, said Rickard.

Mrs. Rickard Helps Alibi.

This second alibi was sprung after the first had been apparently clinched by Rickard's wife, a woman of refined appearance, who has been ill for months. She said that her husband had called at about 8 P. M. at her room where she lay ill on the night of Nov. 11. Previously her physician had testified that, being there to treat her, he had seen Rickard at an earlier hour. This, with the testimony of the witnesses who saw him at the Polo Grounds, gives Rickard an alibi for Nov. 11, which was the date, according to the reiterated testimony of his girl accusers, when he had committed a criminal act.

Rickard went through a fierce cross-examination as to his conversations with Harry Verch, the janitor at 20 West Forty-seventh Street, where he is alleged to have met the girls. After the place had been entered and searched, Rickard admitted summoning the janitor to Madison Square Garden and telling him "Keep quiet. Keep your mouth shut." But this was only because his liquor supply was stored there, Rickard said.

"I didn't want to lose it," said Rickard. He said that he purchased the supply in pre-prohibition days, but insisted that its discovery might have meant a great deal of embarrassment to him.

Rex Beach, Vice President Eugene E. Alles of the National City Company and Charles E. Herron, publisher of newspapers at Anchorage and Juneau, Alaska, who made a trip here to testify, all told of the good character which Rickard bore at Nome. Rex Beach said he had known Rickard in Alaska for five years and had always heard him well spoken of. No one ever charged, according to Beach, that he had been cheated in Rickard's gambling house. Beach said that Rickard was married at the time and lived with his wife—a statement later denied by Rickard, who said that he had married some years later.

Hated Gambling But Excused Rickard.

Explaining that he abhorred gambling in general, but excused it in Rickard's case, Editor Herron said: "There were between 25,000 and 30,000 people landed on the beach at Nome in between fifty and sixty days." Mr. Alles, who was in Nome at the time, held that times had changed and that what was allowable in a town like Nome was not to be tolerated elsewhere, but that Rickard had a high reputation in that community for veracity, integrity and morality.

Mr. Steuer had asked other witnesses what their business was, but when he came to Anthony J. Drexel Biddle he altered the form of the question to "What do you do for occupation?"

"I am leader of the Bible Class Movement," was the prompt reply from the Philadelphia millionaire and society man. Assistant District Attorney Ferdinand Pecora sought later to say that the witness had not correctly described his business, and the stenographer's record was looked up. This showed that Mr. Steuer had asked him nothing at all about his business. When asked about Rickard, the Bible Class leader exclaimed:

"He is the finest, squarest—"

He was cut off by Supreme Court Justice Wasservogel, but permitted to pay a milder tribute to Rickard and to argue that, from the standpoint of piety, gambling might be all right at one time and in one community but not in another.

Rickard's own story of his career ran into many thousands of words, and would have been a complete biography except for the Court's demand for brevity. Born in Kansas City in 1870, he was raised in Texas, and compelled to shift for himself at 10 years old, becoming a cow puncher. He once had charge of a herd of 3,500 cattle, he said. He was Marshal for two terms of a town in Texas. The gold strike took him to the Klondike, where he made some money, and started a gambling house at Dawson City. He sank $57,000 in this enterprise, and went back to mining. In 1905 he went to Nome and ran a gaming house there for four seasons, making between $600,000 and $700,000. As fast as he took money from miners, they took it from him, he said, because he invested all his profits in mines which failed.

Start as a Fight Promoter.

The rush of gold miners to Goldfield, Nev., took him there, and he ran gambling halls also in Rawhide, Ely and other boom towns in Nevada. In 1908 he launched himself in the fighting game, promoting the Gans-Nelson championship bout at Goldfield, reviving the fame of that town where the pay dirt had then nearly run out. Then in 1910 came his promotion of the Johnson-Jeffries fight at Reno, after it had been barred from California. Rickard was compelled to gallop hastily through the latter part of his career.

On cross-examination as to his career, Rickard made one denial after another to questions which embodied damaging charges. He denied that he made a large fortune by cheating; denied that he maintained disorderly resorts; that he had been whipped by a woman at Rawhide, Nev., for betraying her fourteen-year-old daughter; denied that this woman had committed suicide because of the daughter's disgrace; denied that he had been "run out" of Hot Springs, Ark., for cheating at cards; denied that he had paid enormous sums to Jack O'Farrell and Dominick Reilly, detectives, to obtain evidence for him in this case.

William J. Kelleher, an agent of the Children's Society, was called to the witness stand, but after a conference was excused without testifying. It has been reported that the defense purposed to show by Kelleher's testimony that an attempt had been made to extort $50,000 from Rickard.

The trial is to be continued today with Rickard on the stand for further cross-examination.

ASKS REPORT ON SHIFTERS.

Superintendent Ettinger Says Juvenile Fad Is "Mental Measles."

Dr. William J. Ettinger, Superintendent of Schools, said yesterday that he would investigate the so-called Shifters organization, which he described as suffering from "mental measles which have developed a rash around town."

"I have asked the principals to report to me on the organization," he said, "and if I find it is serious I shall issue a circular. I do not think it is very serious and that it is rapidly dying out. Over in Erasmus, for instance, it is confined to the younger grades. The upper classes are fairly free of it. Class meetings there have denounced the movement.

"It seemed to be a harmless enough fad, but the trouble with all these harmless things is that they develop into something else. I never heard of anything which spread so fast except that old query, 'Who struck Tom Collins?' It was also clever of these men to make those badges to profit by the psychology of children. The whole thing shows that P. T. Barnum was right."

SNAKES DO STUNTS FOR REPTILE CLUB

Boa Constrictors and Rattlers Enliven Dinner—Girl Laughs When Bitten.

Boa constrictors, rattlesnakes, king snakes, "cotton-mouthed" water moccasins, copperheads and blacksnakes collaborated with about sixty men and women to make the sixth annual dinner of the Reptile Study Society at the Café Boulevard last night a huge success. A good time was had by all and the only thing that marred an otherwise perfect evening was the peevish way in which a six-foot king snake refused to pose for a picture. After demonstrating in every way possible that he was not feeling fit to be photographed, the snake bit a young woman who insisted on holding him in front of the camera.

Miss Adela Rilke, the young woman in question, paid no attention to the bite, and his snakeship was photographed just the same.

"Oh, no, he didn't hurt me in the least," she said afterward. "I would much rather a snake bit me than be scratched by a cat, providing of course that the snake isn't poisonous. A snake's mouth is clean, you know—he doesn't chew his food. My little nephew has a four-foot boa constrictor to play with, and the other day the snake bit him in the nose. Freddy thought it was great fun."

Raymond Ditmars, Curator of Reptiles at the Bronx Zoo, and others made speeches. Arthur E. Gillam, who, it was said, has caught more poisonous snakes than anybody in the world, demonstrated what a man with a forked stick and lots of nerve would do with a rattler or a water moccasin.

The society elected Mr. Ditmars President for the year, Armstrong Perry and Frank McLees, Vice Presidents, and Miss Elizabeth Remington, Secretary and Treasurer.

Catholic Writers Elect.

The Catholic Writers Guild, at its annual meeting last night in the Catholic Club, 120 West Fifty-ninth Street, re-elected Arthur Bennington of The New York World, as President. Archbishop Hayes of New York was continued as Honorary President. The remainder of the ticket chosen was as follows: Vice Presidents, Dr. Conde B. Pallen, Elisabeth Jordan and Thomas F. Woodlock; Secretary, Thomas C. Quinn; Treasurer, Hugh A. O'Donnell.

SECRET POLICE HERE; RICKARD A CAPTAIN

Continuance of the War's "Special Service Bureau" Revealed by Promoter.

ORGANIZATION OF CITIZENS

Its Purpose Is to Keep Down Crime, Sportsman Testifies Unwillingly at His Trial.

Continuance of a "secret service" organization of citizens dating back to war time, whose members have certain vague duties and are entitled to "the courtesies of the Police Department," was revealed by the testimony of Tex Rickard at his trial yesterday. Rickard refused at first to tell about it when the subject came up as he was being questioned about his license to carry a revolver.

"This is a secret of the City of New York and I don't think I have a right to divulge it here," he said. Justice Wasservogel and District Attorney Pecora told him that he not only had a right to divulge it, but that he had to.

"Do you mean to tell the jury that the City of New York maintains a secret service organization that the public knows nothing about?" asked Mr. Pecora. Rickard insisted that this was the case. Then he handed over his card of membership.

Rickard is an honorary Police Captain, according to the card. He is "entitled to the courtesies of the department," the document stated, "with the rank of Captain."

"What are your duties," demanded Pecora.

"The members are to help keep down crime," said Rickard. "If there is a riot, you can swear in deputies and stop it."

The card was signed by Frederick Fiegl, a publisher, and father of Jefferson Fiegl, the first artilleryman to fall in the war. The Special Service Bureau was organized as a secret organization during the war to deal with emergencies, Mr. Fiegl heading it at the time, with the co-operation of the Police Department. The organization, however, is still in existence and secrecy remains a sacred obligation in connection with it.

According to occasional anonymous complaints from policemen, a secret organization has existed, whose members are supposed to be immune from arrest for breaking the speed limit or violating other traffic regulation, and who are to be handled with gloves under all conditions that bring them into contact with the Police Department, but nothing was brought out last night about the present duties or immunities of the organization.

"I know nothing about it, whatever," said First Deputy Police Commissioner Leach last night. "I never heard of a Special Service Bureau. I don't take any stock in it. It certainly is secret, if there is such an organization. If Mr. Fiegl is the head of it, it must be some organization which was formed in the war, but it surely has gone out of existence since that time. It is not likely that it could have any official standing today."

MILLER AIDS CAMP FOR DISABLED MEN

Gives Permission to Use 12,000 Adjoining Acres in Tupper Lake Region.

Announcement that Governor Miller had granted permission to the Veterans' Mountain Camp at Tupper Lake to use, in the interest of the disabled men to be cared for there, the 12,000 acres of Adirondack preserve immediately adjoining the camp was made yesterday by the American Legion committee in charge of a campaign to obtain funds for the camp. The committee also made public a letter from Governor Miller to Miss Thais Magrame, Chairman of the Campaign Committee and head of the Woman Auxiliary of the Legion in New York. The Governor said:

"I understand that a movement is being undertaken to solicit by public subscription, through the activities of the women of the various clubs of New York, a sufficient sum of money to endow the Veterans' Mountain Camp on Big Tupper Lake. I wish to extend to you and to the women who will be associated with you my best wishes for the very fullest measure of success in this undertaking. The cause for which this work is being undertaken is a most worthy one, in fact, I can think of no worthier and more humane undertaking than that of bringing back to perfect health those sick and disabled veterans of the World War. Much is due them for the sacrifice they made by which they lost their health. Please express to those associated with you in this work my best wishes for their success and an earnest hope that the end for which they are seeking may be speedily attained."

The committee in charge of the campaign announced yesterday that $127,366 was in sight for the camp. Funds will be solicited from April 6 until April 22. More than 10,000 applications for tickets for a mass meeting to be held at the Town Hall this evening in protest against the treatment accorded New York's wounded and disabled veterans have been received at the offices of the Executive Committee in the Hall of Records.

INQUIRY IN PLANE DISASTER

Navigation Bureau Acts on Pilot's Story That Ship Ignored Signals.

MIAMI, Fla., March 27.—The Miami Airways Corporation, owners of the flying boat Miss Miami, which was wrecked off Bimini last week with the loss of five lives, received a telegram from the Navigation Bureau of the Department of Commerce today requesting all information concerning the incidents immediately surrounding the plane's landing in the water for use in an investigation of Pilot Robert Moore's charges that a fishing boat failed to heed his signals and ignored the wrecked plane.

Moore in a statement after his rescue said the boat was close enough for him to read its name, but no attention was paid to his calls for assistance. Subsequently the flying boat drifted to the north, capsized and the five passengers were drowned or died of exhaustion.

All hope of finding the bodies of the five was abandoned today after an extensive search. Moore was reported as much improved and is expected to leave the hospital in a few days.

HANDS OFF IN EGYPT.

Curzon Warns Other Powers That Their Status There Is Unchanged.

LONDON, March 27 (Associated Press).—Marquis Curzon, Secretary of Foreign Affairs, has sent dispatches to all British Ambassadors saying that the termination of the British protectorate over Egypt involved no change in Egypt's status as regards the position of other powers in that country.

The Foreign Secretary says the British Government will regard as an unfriendly act any attempt at interference in the affairs of Egypt by another power and will consider any aggression upon Egyptian territory as an Act to be repelled with all the means at the command of the British Government.

Burns Says Red Plots Here Grow in Secret; Blames Soviet, Unemployment and Dry Act

Special to The New York Times.

WASHINGTON, March 27.—Radical activities in this country have increased greatly within the last year or two, and the most menacing feature is that the machinations of the Reds are carried on in such secrecy that the public learns little of what is fomenting in the United States. So William J. Burns, chief of the Bureau of Investigation, told a Congressional subcommittee, according to testimony at hearings on the Department of Justice bill made public today.

"They have not been blowing up yards and munition plants, but the underground system at the present time is tremendous," said Mr. Burns. "Very little is ever said in the newspapers about it, but we are in very close touch with it. The shop propaganda is stronger now than ever before, and the underground propaganda is everywhere. In other words, the radicals have revolutionized their methods of working, for they are doing the part formerly done in the open in secret now. It is increasing from month to month and week to week."

"What are the causes?" asked Representative Tinkham of Massachusetts.

"The Soviet Government is responsible for most of it, and there is no question that unemployment adds to it."

"Has prohibition any effect on it?" asked Representative Tinkham.

"There is no question that prohibition has some effect, and there are various other causes."

MISS STONE IN TEARS FACES MURDER JURY

Accused Slayer of Attorney and His Widow Weep Most of the Day.

BEARS PRISONER NO HATRED

Jurors Asked, "When a Woman Commits a Man's Crime Should She Pay a Man's Penalty?"

The trial of Olivia M. P. Stone, charged with the murder of Ellis G. Kinkead, former Corporation Counsel of Cincinnati, was begun yesterday before Justice Joseph Aspinall in the Criminal Branch of the Supreme Court, Brooklyn. Assistant District Attorney Herbert N. Warbasse was in charge of the prosecution and Edward J. Reilly appeared for the defendant. At the completion of the day's session ten jurors had been chosen.

The prisoner was taken to the court by Mrs. Nellie Treiner, a matron of the Raymond Street Jail, where Miss Stone has been confined since the day of the shooting, Aug. 5, 1921. Miss Stone was dressed in a black suit and black hat. Around her neck was a white scarf, the only contrast to the sombre color of her clothing. She wore on the breast a gold graduation pin of the training school for nurses from which she was graduated in Cincinnati. She also wore a small gold Red Cross pin and a gold wrist watch.

Miss Stone showed emotion while the prosecuting attorney and her counsel questioned the prospective jurymen. She rested her head on her left hand and sobbed most of the time. The prisoner seemed to have gained considerable weight since her arrest but eight months incarceration had left her face pale. Miss Stone posed for newspaper photographers before the trial opened.

Mrs. Marie Gormley Kinkead, widow of the slain lawyer, appeared in court early and wept throughout the day. When Miss Stone entered she changed her seat to one on the far side of the room, as far away as she could get from the defendant.

On leaving the court late in the afternoon, Mrs. Kinkead said that she had no vindictiveness against Miss Stone.

"I will leave her to her God," said Mrs. Kinkead. "She has ruined my life and deprived me of all that I held dear." Mrs. Kinkead still lives at 45 South Elliott Place, where she lived with her husband at the time he was shot.

"Do you believe that when a woman commits a man's crime she should pay a man's penalty?" was one of the questions which Mr. Warbasse asked of all the talesmen. "Do you believe in the so-called unwritten law?" was another query that he used a great many times in questioning the 125 talesmen examined during the day. "Have you a wife?" and "Have you sisters?" were the questions asked most often by Mr. Reilly.

Charles F. Copeland, a salesman, of 20 Butler Place, was the first juror accepted. A professional man not exempted by peremptory challenge will serve as foreman. He is a salesman, 30 years old, married, and never served on a jury before.

NOT AFTER PRESIDENCY, HYLAN SAYS IN CHICAGO

Rumor of His Boom Is Just a Rumor, He Declares—Talks of Recreation Pier for Coney.

Special to The New York Times.

CHICAGO, March 27.—John F. Hylan, Mayor of New York, will not be a candidate for the Democratic Presidential nomination in 1924, he said tonight during an interview.

"The rumor that I shall be a candidate for the Presidential nomination is just that—a rumor—and nothing more," said Mayor Hylan, who, with Mrs. Hylan, will return to New York on the Twentieth Century tomorrow, following a three days' visit to Chicago.

"The people of New York elected me Mayor. That means I am hired for four years. I am going to live up to my contract. It follows that I shall not be in the next Presidential running."

In thus disposing of the "Hylan boom" New York's Mayor added another name to the list of likely candidates to which he referred in his address to the Knights of Columbus Sunday night—Hiram Johnson, William Randolph Hearst and Rodman Wanamaker. The fourth name is that of William Hale Thompson, Mayor of Chicago.

A recreation pier at Coney Island may result from Mayor Hylan's visit to Chicago.

"We have been considering a proposal to erect a pier at the foot of Ocean Boulevard," he said following an inspection of the municipal pier here. "It probably would not be so pretentious as Chicago's. It would have no freight handling facilities, being for recreation purposes only. Our pier project is still in the embryo state; it has merely been considered."

The visitors were luncheon guests of Mayor Thompson at the South Shore Country Club today. In the evening they were entertained at dinner by Archbishop Mundelein. Earlier in the day they were escorted through the Union Stock Yards by Alden B. Swift.

17 HURT IN CRASH AS CAR ROLLS BACK

Jersey City Trolley, When Brakes Fail, Speeds Down Grade Into One Following.

SIX WOMEN AMONG INJURED

Most of Those Hurt Are Passengers in the Second Car—Four Taken to Hospital.

Seventeen persons, six of them women, were injured in Jersey City early last night when the brakes of a crowded Belt Line trolley, bound west in Newark Avenue, failed to work and the car rolled backward 200 feet down hill, crashing into a crowded Hudson Line trolley that was following. The four most seriously injured, who were taken to the Jersey City Hospital, are:

Anna Tredo, 18, of 18 St. Paul's Avenue, Jersey City. Badly lacerated right leg and neck severely cut by glass.

Grace Hartwardsen, 18, of 207 South Street, Jersey City. Injured left leg.

Edna Ruhl, 22, of 185 Bergenline Avenue, West Hoboken. Injured right leg.

Harriet Alexander, 20, of 56 Duncan Avenue, Jersey City. Sprained back.

Most of the injured were in the Hudson line car, which was a one-man car, and much smaller than the heavy belt line trolley. The motorman of the rear car, Frank Lottio, of 26 Porter Street, Jersey City, escaped without injury, although the front of his car was badly smashed.

The accident happened so suddenly that witnesses were unable to tell much about it. According to a majority of the stories, the belt line car attempted to stop while going up the incline in Newark Avenue, near Seventh Street. Instead of stopping when the motor man, Otto Blade, 54 Roosevelt Avenue, Jersey City, applied the brakes, the car began to roll back down hill, gaining momentum rapidly.

Two hundred feet behind the Belt Line car was the Hudson Line trolley, coming up the incline. Before the motorman of the rear car was able to reverse the motion of his car, the crash occurred, and passengers were thrown from their seats and cut by flying glass. The entire front of the rear car was smashed, but both trolleys remained on the rails.

Many persons were attracted to the scene by the noise of the impact and the screams of the injured. Traffic patrolmen summoned three ambulances from the Jersey City Hospital. While the four most seriously injured were being hurried to the hospital, ambulance surgeons treated the others, most of whom were suffering from minor cuts and shock.

SPRING IS UNOFFICIALLY RECOGNIZED AT CAPITAL

Magnolia Blossoms, Heflin's White Linen Waistcoats and 'Uncle Charlie's' Return Prove It.

Special to The New York Times.

WASHINGTON, March 27.—Spring has been discovered and unofficially recognized at the Capital. Its arrival last week was unnoticed, but its existence today was noted and commented upon in official circles.

Outstanding developments today proving that Spring is here were:

1. Blossoming of magnolia trees on the White House lawn.
2. Arrival of the first Easter visitors.
3. The appearance of graduating classes from three high schools in different parts of the country who were piloted by their Congressmen to "pay their respects" to the President. "Just wait until later in the week; they haven't begun to come," sighed one White House attaché.
4. Senator Thomas Heflin's white flannel Winter waistcoats have been displaced by ones of white linen. This is regarded as a surer sign than the coming of the robins that were driven away by snow several weeks ago.
5. The arrival of "Uncle Charlie" Patten, Civil War veteran, White House groundkeeper and first of the 10,000 original Harding men," who has been hibernating all Winter at Marion, Ohio. "Uncle Charlie" who lost the tip of his left ear at Missionary Ridge and has voted "regular Republican" ever since, made a tour of the White House grounds and observed other signs of Spring. He was remembered and greeted by Sam Bell, the friendliest squirrel on the ground, named after an Ohio poet whose will provides for the feeding of squirrels in Lafayette Park. He supervised the spreading of a fine coat of loam over tender green shoots of grass, and he inspected beds of bulbs and pansies that are bursting into color.

"Spring has come," he announced finally, and then commented upon other changes in Washington that have taken place while he sat near the parlor stove in Marion last Winter. He mentioned the "ice-cream colors" of the homespuns and tweeds of feminine departmental employes and he expressed curiosity as to the significance of paper clips in the lapels of girls' frocks. The Shifters, the flapper Ku Klux Klan that originated in New York, appear to be strongly organized in Washington, for the Capital probably uses more clips than any other city in the country.

Chilean Onions for This Market.

Two hundred tons of onions were brought here yesterday from Chile on the Grace Line steamship Santa Luisa as an experiment. If it proves to be successful, other shipments will follow.

New War on Billion Dollar Bug

Boll weevil entrenched for greatest damage on cotton crop and how experts of the Department of Agriculture will try to control their worst enemy.

The New York Times
NEXT SUNDAY

Reserve a copy at your news stand

STOKES'S EX-WIFE TOO ILL TO TESTIFY

Justice Cohalan's Physician Says Mrs. Lydig May Appear in a Few Days.

MRS. H. E. STOKES ON STAND

In Her Suit to Set Aside Release of Dower She Denies Hotel Man's Assertions.

Mrs. Rita d'Acosta Lydig, divorced wife of William E. D. Stokes, did not appear yesterday when the trial of the suit of Mrs. Helen Elwood Stokes to set aside the release of her dower in the W. E. D. Stokes property was resumed before Supreme Court Justice Cohalan. She had been served with a subpoena twice by process servers sent to her home in West Sixteenth Street by Isidor Gainsburg, counsel for Mr. Stokes. Testimony offered by Mr. Gainsburg showed she was served last on March 21, at which time the process server gave her $10 to cover all the possible days of trial between yesterday and April 6.

In behalf of Mrs. Lydig an affidavit by her physician, Dr. John Colin Vaughan, of 156 East Seventy-ninth Street, was presented. Dr. Vaughan said an examination of Mrs. Lydig at this time would be "perilous to her life" because she was suffering from "pernicious anemia." Mr. Gainsburg insisted he must have an opportunity to cross-examine Mrs. Lydig on her testimony earlier in the trial that Mr. Stokes once struck her with a jacket with buttons on it and injured her painfully. Her testimony was given to disprove earlier testimony by Mr. Stokes that he never struck a woman.

Pleads for Mrs. Lydig.

Samuel Untermyer, counsel for Mrs. Stokes, said he did not believe Mrs. Lydig should be compelled to come to court again. Mr. Gainsburg then asked permission to take Mrs. Lydig's testimony at her bedside. Mr. Untermyer again objected, stating that Mrs. Lydig's present condition was due to the reaction after she last appeared in court.

Justice Cohalan finally sent his own physician, Dr. John Weismiller, to 40 East Forty-first Street, to Mrs. Lydig's home.

Dr. Weismiller reported that Mrs. Lydig was afflicted with "grave anemia," and testified that persons so afflicted often recovered rapidly, and he believed Mrs. Lydig might be able to testify in three days.

Mrs. Stokes was on the stand for several hours, replying to questions by Mr. Untermyer concerning Mr. Stokes's testimony. She denied she ever wept to Mr. Stokes in telling about alleged cruelty treatment by her stepfather, Arthur Miller of Denver. She said she adored her stepfather, but on Mr. Gainsburg's objection the word "adored" was stricken out. She denied she ever told Mr. Stokes she got a "mere pittance" from Mr. Miller, and insisted that while she was living in New York before her marriage to Mr. Stokes her stepfather sent her $20 a month, and bought her clothes, which coat even more.

Attacks Gaines Story.

Mrs. Stokes denied she ever told Mr. Stokes she would have been "in the gutter" if she had not married him, and that she would have been there but for the help of Dr. and Mrs. Hendricks, with whom she was living at the Ansonia when she married Mr. Stokes. She said she paid them $50 a month to share their apartment. Mrs. Stokes then said:

"When Mr. Stokes first asked me to marry him I told him I didn't think I should do so without going home first to consult my family. I never told him that I had felt like drowning myself, and he never told me that he had thought of suicide but had been deterred because of his son. He called on me at least thirty-six times before I accepted him. He proposed every time I met him. When I would go to his office he would whistle a wedding march."

Mrs. Stokes denied she ever told Mr. Stokes that the late Charles G. Gates wanted to marry her. She said she never knew Mr. Gates, but did know his mother and was aware that he was married. She also denied she told Mr. Stokes her grandfather was the late Isaac L. Rice, the "barbed-wire king," but said that she told him her grandfather was a brother of the barbed-wire manufacturer.

Regarding Mr. Stokes's testimony that his wife told him before he proposed that she had never loved any one but him, and then broke down and cried, Mrs. Stokes said:

"I never heard such nonsense! No, no. It is not true."

Mrs. Stokes said her husband told her when he proposed that he was only 45 years old. Mrs. Stokes said further:

"I didn't know he had been divorced until six weeks after we were married, and then his son, Weddie, told me. He had always described Weddie to me as a motherless boy, so I supposed his mother was dead. He never confessed to me his relations with other women, as he said he did. He never told me he intended to put his property into a corporation and give me $500 a month, as he testified he did."

Mrs. Stokes also denied her husband's testimony that she signed a prenuptial release of dower, which was destroyed when the alleged agreement which Mrs. Stokes is now seeking to set aside was made.

Cross-examined by Mr. Gainsburg, Mrs. Stokes said she never heard of Mr. Stokes before she went to stay at the Ansonia. When she said in reply to a question that she and Mrs. Hendrick still were friendly, Mr. Gainsburg asked if Mrs. Hendricks had appeared as a witness in her behalf.

Quotes Mud-Throwing Charge.

"No, she told me she couldn't afford to be mixed up in it, because Mr. Stokes threw mud on women," testified Mrs. Stokes.

"Did you ever tell Mrs. Hendricks that unless there is some reason for it Mr. Stokes doesn't do it?" asked Mr. Gainsburg.

Mrs. Stokes did not reply and Mr. Gainsburg then said:

"You have quite a temper, have you not?"

"No," replied Mrs. Stokes.

"Isn't it true that Mr. Stokes is not the only one whose face you have scratched?"

"I never scratched anybody else's face," insisted Mrs. Stokes.

Mr. Gainsburg then picked up previous testimony by Mrs. Stokes in which she told of "shaking" a nurse, and stated that "her gray hair prevented me from carving my name in her face."

Mrs. Stokes replied that the nurse had abused her child and said she would "do that to anybody that was cruel to my baby."

Mrs. Stokes admitted her husband showed her a letter from Mrs. Lydig in 1916 in which Mrs. Lydig asked him to call to see her. She said he told her he wouldn't go, but later went in spite of her protest. Mr. Gainsburg then read in evidence a letter to his wife in which Mr. Stokes told of calling on Mrs. Lydig.

The trial will continue today, but when court adjourned Justice Cohalan said he would expect Mrs. Lydig to appear before him next Monday in Special Term, Part 1., at 2 o'clock.

May Deport Prisoner's Family.

The wife and two small daughters of Ralph Edmund Sneyd, a Canadian, who was arrested at a pier Sunday while awaiting his family's arrival from England, were held at Ellis Island yesterday pending investigation. If it is found that Sneyd has a prison record or that for any reason his dependants may find themselves thrown upon public charity for support, they may be deported.

Prices realized on Swift & Company sales of cattle here in New York city for week ending Saturday, March 25, on shipments sold out, ranged from 11 cents to 13.50 cents per pound and averaged 12 cents per pound, dressed.

One Siamese Twin Near Death; Doctors Fear Sister Will Die

Special to The New York Times.

CHICAGO, March 27.—Josefa Blanek is near death in the West End Hospital in the same bed, bright and vivacious, is her Siamese twin, Rosa.

Rosa, touched slightly by jaundice, the disease that may take her sister's life, is practically well, but the doctors say she will die if her sister dies.

The proposed attempt to sever the two lifelong twins has been abandoned because of the belief of medical men that it would kill both.

ONE KILLED, 12 HURT AS 3 FORDS COLLIDE

Two Babies and a 60-Year-Old Woman Among Injured Near Hammonton.

RACE TO PASS BRINGS CRASH

One Auto Becomes Entangled With Another in Dark, Then Third Hits It.

Special to The New York Times.

HAMMONTON, N. J., March 27.—Three speeding Ford automobiles were entangled in a cash on the eighteen-foot roadway of the White Horse Pike in the darkness early this morning. One dead man was taken from the wreckage and twelve other persons, including two babies and a sixty-year-old woman, were injured. Eight were rushed to Camden hospitals with serious injuries. It is believed that four of the injured persons will die.

The dead man was Max Goldman of 51 Osage Avenue, Philadelphia, who is blamed for the accident, although conflicting stories are told by some of the injured. Goldman was hurrying home from Atlantic City along the new concrete roadway of the White Horse Pike, with six of his relatives in the car, when the accident happened.

Ahead of Goldman was a car driven by George Masters of 903 South Woodstock Street, Philadelphia, who also was hurrying home from Atlantic City, with several members of his family. According to persons who were in the Masters car, Goldman tried to pass the Masters machine and the mud guards scraped. Hearing the scraping of the metal, Goldman apparently swerved out still further without noticing that a car was coming in the opposite direction, on the other side of the eighteen-foot roadway.

Passengers Hurled as Cars Hit.

Before any of the drivers had time to extricate themselves from the positions into which they had been jockeyed by Goldman there was a crash, and all three cars were wrecked. Some of the occupants of the cars were hurled to the roadway, and others were caught in the wreckage.

Help was called from Atco and Dunbarton, the villages near which the accident occurred, and automobiles rushed the injured off to the hospitals. An investigation was begun immediately by the State police and local authorities, who had not definitely fixed the blame for the accident tonight.

Three of the persons whose injuries were most serious were in the car driven by Goldman. They were his mother, Mrs. Jennie Goldman, 60 years old; his brother, Edwin, 22, and another brother, Morris, 18. John Masters, 2 years old, suffered a fractured skull when he was hurled to the roadway from his mother's arms. Another of the less seriously injured persons in the demolished car of Goldman was his wife, Mary.

Two-year-old John Masters was the only person mortally injured in the car driven by his father, but his mother, Mrs. Mozella Masters, of 903 South Woodstock Street, suffered a fractured leg. Nine-months-old Mary Masters also suffered lacerations of the face, and a fourth person in the Masters car was injured slightly. She was Mrs. Mary Homella of 903 South Woodstock Street, Philadelphia. George Masters, who was driving the car, also was slightly injured.

The third car in the crash was the property of City Commissioner Morris Safrony of Sea Isle City, who suffered a possible fracture of the skull and a fractured leg. His driver, William Shellen of Townsend Inlet, also was injured.

Three Hurt in Livingston.

WEST ORANGE, N. J., March 27.—Three persons were injured this afternoon in a series of automobile accidents on Mount Pleasant Avenue, Livingston. Two were thrown from an automobile which skidded and the third was caught under another car when it was overturned.

Harry Ducey of Morristown was driving a truck along the avenue when it skidded and overturned. He was bruised about the face and body, but William White of Morristown was caught under the side of the machine. His right ear was torn off, his neck badly lacerated and there were cuts about his arms. He was taken to the Orange Memorial Hospital.

While workmen were righting the car, Andrew J. Ruppel of Morristown approached in a touring car. One of the men ran to the middle of the road and signaled Ruppel to stop. Ruppel reversed the power and put on the brakes. As he did so the car swerved and overturned, throwing him out. James Finn, who was with him, was caught under the machine and received internal injuries. He was taken to the Mountainsville Hospital, Morristown, where his condition was said to be serious. Ruppel suffered from bruises and cuts and was also taken to the hospital.

DEAF AND DUMB BOY KILLED.

Brooklyn Lad Struck by Truck Crossing Street.

Milton Alles, 6 years old, of 254 Riverdale Avenue, Brooklyn, deaf and dumb, was killed today by a motor truck when he attempted to cross the street at Riverdale and Thatford Avenues. The truck driver, Henry Wolfney of 755 Cleveland Street, who is employed by Rubel Brothers Coal and Ice Company, was arrested by Patrolman Alexander Armet on a charge of homicide. The child lived at home.

Samuel Altero of 21 Grafton Street, who was injured last night in a motorcycle sidecar on Eastern Parkway and Pitkin Avenue in a collision with an automobile, died yesterday at Kings County Hospital. Julius Block of 245 Crescent Street, driver of the automobile, is charged with homicide.

SPECIAL BOLIVIAN MISSION.

Coming to Washington for the Peruvian-Chilean Conference.

BUENOS AIRES, March 27 (Associated Press).—The Bolivian Government has appointed a commission of four to form a special mission to Washington in connection with the conference between Chilean and Peruvian representatives over the unfulfilled clauses of the Treaty of Ancon, involving the Tacna-Arica dispute, says a dispatch to the Nacion from La Paz today.

The members of the mission are Alberto Gutierrez, former Minister of Foreign Affairs; Adolfo Ballivian, Minister to the United States; Ignacio Calderon, former Minister to Washington, and Victor Arzamejo.

STRIKERS TIE UP MORE TEXTILE MILLS

More Than 7,000 Walk Out of Lawrence Plants in Wage Cut Fight.

MILLS PLAN TO KEEP OPEN

Union Leaders Announce an Active Picketing Program Will Be Started Today.

COTTON WORKERS ORGANIZE

Rhode Island Strikers Will Try to Force Senate Action on 48-Hour Bill.

LAWRENCE, Mass., March 27.—About seven thousand five hundred textile operatives in seven cotton mills left their work without disorder today in protest against a wage reduction approximating 20 per cent. An additional 7,000 workers were idle as the result of a shutdown of the Arlington Mills. The strike marked the spread to this textile centre of the controversies that have tied up the cotton industry in Rhode Island and New Hampshire for several weeks.

Organizers of the United Textile Workers of America, who took charge of the situation today, said 80 per cent. of the workers were out and that the results had been far beyond their expectations, in view of the fact that a week ago the operatives were only loosely organized. Leaders of the One Big Union, which also is interested in the strike, claimed that their organization had gained strength. Ben Legere, a member of the union's Executive Board, predicted last week that although the United would start the strike, his organization would finish it.

Legere, at a conference late today with Francis Gorman and John J. Dean, organizers of the United Textile Workers, made the suggestion that the two unions combine to conduct the strike here. Gorman and Dean said they thought favorably of the proposition and would subm

BUSINESS WORLD

COMMERCIAL PAPER.

Yesterday .....4¾ to 4¾% for the best names
Saturday .....4¾ to 4¾% for the best names
The quotations are for six months' paper.

***

Gray Goods Were Very Quiet.

Gray goods trading continued very dull here yesterday. Limited business in wide staple printcloths was done on the basis of 7¼ and 8¼ cents, respectively, for 39½-inch 64-60s and 39-inch 68-72s. The 64-60 price was established in second-hand trading, first hands asking an eighth more. Southern 39½-inch 60-48s are more or less nominally quoted at 6¾ cents. Sheetings and specialties continued quiet, with prices unchanged.

***

Timbo Crinol the Latest.

Of the materials from which women's hats are made the latest to be seen here is timbo crinol. This is a coarse hair weave having the appearance of woven jute, excepting for the smaller size of the strands. It comes in periwinkle, hyacinth, Nile blue, rose, black, canna, pumpkin and yellow, and the sheen of the hair adds materially to the beauty of the colors. It can be used in making large mushroom shapes and pokes, as well as crushable, roll-brimmed hats. A number of attractive models in which it is used are displayed here by a well-known import house.

***

Wool Goods Demand Not Unusual.

It was the comment of a piece goods factor yesterday that the present demand for woolens is not so unusual a thing for the industry as many seem to imagine. He explained that a demand of this kind comes every so often, and "it then takes four or five years for people to forget their dissatisfaction with the shorter wearing materials." Doubts have been raised in the trade lately, he explained, as to whether this was a worsted-wearing country or not. "But price considerations as well as style," he said, "have attracted business to wool goods, and they will continue popular until these factors become less important."

***

Garment Trade Hopeful.

Though some garment manufacturers have given up hope of obtaining much more in the way of Spring business because of the time factor, others are preparing themselves for a last minute demand for merchandise. All things considered, they feel that there will be a heavy last minute rush for goods. This is predicated on several conditions. One is that retail business so far this year has not been up to the mark and that a lot of consumer purchasing is to be crowded into the next several weeks. Moreover, it is argued that the usual supply of jobs in the wholesale trade has been lacking this season because of the caution exercised in manufacturing.

***

Sport Silk in Crochet Effect.

One of the new sport silks brought out by a leading house is made in a weave that resembles a crochet effect. Application has been made to patent the construction and the concern has been notified that it is patentable. A very lustrous finish has been obtained for the fabric, which comes in a number of different patterns. The latter include wide stripes, white and black effects, checks and blocks. So far the material has been put to a number of different uses. Besides the purchases of retailers and garment manufacturers, the fabric has been put into evening slippers, mufflers, pocketbooks and linings for fur garments.

***

To Show Fall Lines Next Week.

The announcement that the Alexander Smith & Sons Carpet Company would hold a $5,000,000 auction of rugs and carpets, beginning on Monday next, came as a surprise to the floor coverings trade. It did not cause the concern in producing end of the industry that it might have had the market not been so strong. From presenet indications, most of the representative concerns will show their Fall lines here simultaneously with the beginning of the auction, but it is not certain that prices will be made before the early results of the sale show the general temper of the buyers. Leading lines of linoleums will also be shown on next Monday.

***

Underwear Trade Very Quiet.

With Fall buying entirely lacking, and with the orders placed by the jobbers for Spring merchandise limited in quantity and volume, things are very quiet in the knitted underwear trade at the moment. It was said yesterday that the warmer of the last few days might "start something," but signs of it were lacking. The season is now so far advanced that indications begin to point to a repetition of last year's experiences, when orders poured into the mills in large volume all at once. Many of them specified express shipment, and it was said yesterday that tons of the merchandise had been delivered in that way. Some of the shipments by express were to wholesalers as far off as Oregon and Washington.

***

Collections Could be Better.

Reports emanating from the credit departments of manufacturing and wholesaling concerns in a number of industries indicate that collections could be a whole lot better than they are. They are not what sellers of ready-to-wear garments would like to see them, and the assertion was made yesterday that collections in the shoe business could hardly be any worse. The general dry goods jobbers also appear to be having their troubles, but the real story in this case will hardly be known before the middle of next month. April 10 is "pay up day" for Spring goods with many wholesale dry goods houses, and until that date has come and gone the talk of poor collections in that business will neither be fully affirmed no denied.

***

Comment on Fall Clothing Prices.

The report that Hart, Schaffner & Marx will start their Fall clothing prices on the basis of $22 was received with interest in the local trade. There was general surprise that a price had already been fixed, because of the uncertainty attendant upon the labor negotiations in the Chicago market. Some factors were inclined to believe that the Chicago firm may have arrived at a separate agreement with the union, from which they could proceed to price-making for the new season. This would not be strange, it was explained, in view of the fact that the company has hitherto possessed an individual arrangement. As far as the basic price quoted is concerned, the wholesalers here believe the next Fall retail range for popular priced merchandise will be from $25 to $35.

***

Await Pegged Silk Price Result.

The general attitude of the silk trade regarding the action of Japanese reelers in pegging prices is one of waiting for results. The market is divided as to the possible effect of the latest attempt to keep up prices. It is felt, however, that the present move of the reelers is not a strong one, compared with the operations of the Silk Syndicate, because the latter did not merely peg prices but represented a buying power which swept the entire spinlas silk. The local market would like to know whether the syndicate is concerned in the present movement. It is considered probable that the number of conditional contracts, or contracts to pay the market price at the delivery date, had something to do with the action of the reelers. An indication of this was furnished, it is explained, in the short sales on the Bourse.

SELLING TERMS GOVERNED.

Why American Firm Lost a Contract to a British Concern.

An American firm recently lost a power plant contract to a British firm, according to Consul Myri S. Myers at Swatow, China, because of more favorable selling terms offered by the latter. The contract offered the Swatow Electric Lighting Company by the British General Electric Company called for payment of 10 per cent. on the signing of the contract, 10 per cent. on the arrival of the machinery, 10 per cent. when installed, and the rest in six months, with 7 per cent. interest on unpaid balance. The erection engineer was to be furnished by the manufacturer without additional charge to the purchaser.

It was reported that the price submitted by the American bidder was substantially the same as that quoted by the British manufacturer, but that the backing of the business was decided for the more favorable terms offered by the British house.

An announcement in the Offerings to Buyers columns brings special stocks and offerings to the attention of thousands of buyers throughout the country. Telephone Bryant 1000.

BUYERS' WANTS—OFFERINGS TO BUYERS

Reward of $100 offered for information leading to the arrest and conviction of any one who may have obtained money through a fraudulent advertisement in The New York Times.

BUYERS' WANTS.
Fifteen cents per word each insertion.

AMOSKEAG Wanted—Serge 7214; must be off price. Meyer Bros., 670 Broadway. Spring 7156.

ARTIFICIAL SILKS Wanted — Quantities; cash. National Spinning Co., Stacy 3607.

ARTIFICIAL Silk Wanted—Quantities for cash. Meritzer, Longacre 7160.

BOLIVIA Polaire, Velour Wanted—131210, 0453, 11139, 13716, 11111, 13100. Stuyvesant 9458.

BOLIVIAS Wanted—Stewart 131, color 9 and 21. Siefkes & Toskar, Chelsea 8173.

CANTON Wanted—Satin faced, putty shade, 40 pieces. Beauxarts Dresses, 58 West 32d.

CANTON CREPE Wanted—Large and small quantities; spot cash. Madison Square 8359.

CAPES Wanted—Also wraps, quantity no object. Call with samples, Henry Leavy & Sons, 213 West 125th.

CAPES Wanted—Silk; jobber placing orders. Room 407, 1,185 Broadway. Chelsea 8183.

CHAMBRAYS, Ginghams, Gaberdines Wanted—Spot delivery; all shades. Longacre 2035.

CHINCHILLA Wanted—Buckley & Cohen or American, swindeer and gray. Joseph Krainik, 139 West 20th.

CHINCHILLAS Wanted—American preferred; reindeer and grays, for cash. Kaplan & Berman, 18 West 27th.

CHINCHILLAS Wanted—16155 or Buckley & Cohen; also 15100 and 9616. Chelsea 4597.

CLOTHS Wanted—Stevens 2262-15 and 19-1120-16, Bryn tweeds or similar. L. Hyman Co., 23 Washington Place.

CLOTH Wanted—Pay spot cash American 15100, 15155; also 0453, 0451. Madison Square 1520-5191.

CLOTH Wanted—For polo coats; preferred Lawrence 923. Possee & Stamler, 140 West 22d.

CLOTH Wanted—Lawrence 9211 and 923, American 11087, all shades. Aronow Bros., Watkins 4050.

CLOTH Wanted—American 11157 or similar, all shades. Fit Best Cloak Co., 151 West 30th. Watkins 0686.

CLOTH Wanted—American 19823, shade 15; also Havana brown polaire. Watkins 1527.

CLOTH Wanted—11111, shade 7; 13718, shades 1 and 2; cash. Chelsea 9955.

CLOTH Wanted—9211, shade 1 tan, shade 9 blue; cash. Stuyvesant 7250.

CLOTHS Wanted—For polo coats; cheap quality. Watkins 8695.

CLOTH Wanted—Suitable for polo coats, all shades. Lesser & Wood, Longacre 7585.

CLOTH Wanted—American 15100; also 11111 herringbone. Aronow Bros., Watkins 4089.

COATINGS Wanted—Suitable for polo coats; Lawrence or similar; tan, copen and tangerine; cash. Spring 8567.

COATINGS Wanted—American 11119, 15100, 13718, 1111; all colors; will pay cash. Orchard 6423.

COATINGS Wanted—11087 or similar. Harry Greenberg Co., 29 West 35th.

COATINGS, SUITINGS Wanted—Tweeds and other fabrics; cash. Cantor, 16 East 26th.

COATS Wanted—Spot cash for jobs in sport coats in all materials; also long line suits in tricotines and polo twill. Call between 11 and 1, Harold's, 6 East 14th St. Stuyvesant 9313.

COATS Wanted—Women's coats for spot cash; must be wonderful values. Apply to S. Schaffer, care W. T. Knott, 25 East 26th St.

COATS Wanted—Jobber placing orders on canton and roshanara crepe wraps and capes. 2d floor, 1,225 Broadway.

COATS Wanted—Children's and girls', for Fall; jobber placing orders. Call all week, Room 404, 1,225 Broadway.

COATS and Wraps Wanted—Of the better kind; open to buy for cash; must be cheap. 58 East 54th St., one flight up.

COATS Wanted—Will look at infants' and girls' coats all week. 118 West 22d St., 9th floor.

COATS Wanted—Jobber placing orders infants', intermediate, children's and juniors'. 12 West 27th, 8th floor.

COATS Wanted—Open for jobs polo coats, cash. Gottlieb, 10 West 33d.

COATS, WRAPS Wanted—Jobs all kinds wraps, polo coats. Koenig, 12 West 27th.

COTTON Cloth Wanted—Khaki, various counts; weights 5 to 7 yards per pound; submit samples. Gribbon Company, 64 White St., New York.

COTTON Duck Wanted—20 ounce, O. D. shades, only in quantity; must be off price. Meyer Bros., 670 Broadway. Spring 7156.

COTTON Goods Wanted—Gray sheeting, denim, cottonade, osnaburg, gingham, first, second remnants. W 768 Times Downtown.

COTTON Goods Wanted—Will pay cash, any quantity. W 701 Times Downtown.

CREPE Wanted—Open for quantity crepe back satin and charmeuse, spot cash. Write D. D. 526 Presbyterian Building.

CREPE de Chine Wanted—Four-thread, quantity, all colors, at a price. National Garment, 36 West 32d.

CREPE de Chines Wanted — Underwear shades; three and four thread. Vantine, 115 West 29th.

CREPE de Chines Wanted—4-thread, all colors; spot cash. Regent Waist, 5 East 28th.

CREPE Roshanara Wanted—Plain and satin faced, all shades. Store, 433 4th Av.

DRESSES Wanted—Spot cash for jobs in canton, taffetas, crepe de china, also regular lot, 11 to between 11 and 1, Harolds, 6 East 14th St. Stuyvesant 9313.

DRESSES Wanted—Jobber placing orders, sport dresses, silk and other novelty materials. Call all week, 9 to 12, 7th floor, 5 West 31st.

DRESSES Wanted—Attention jobbers and manufacturer, will buy entire stock, no quantity too large or too small for cash. Phone Watkins 9890. Mr. Shone.

DRESSES Wanted—Jobber placing orders new styles georgettes, cantons; also buying jobs, spot cash. M. C. Rosenthal, 1,225 Broadway.

DRESSES Wanted—Jobber placing orders only on high-class organdy, dotted swiss and ratine dresses. Apply 39 West 29th, 5th floor.

DRESSES Wanted—Jobber open for canton and sport dresses, better kind; also dotted swiss, organdies and ginghams. Room 1004, 38 West 32d.

DRESSES Wanted—Jobber placing large orders on gingham, dotted swisses, voile and better grade washable dresses. Call all week with samples, 19 West 24th, 5th floor.

DRESSES Wanted—Jobber placing orders on linen, dotted swiss, Normandy, gingham and organdy. Third floor, 224 5th Av.

DRESSES Wanted—Of the better kind; open to buy for cash; must be cheap. 58 East 54th St., one flight up.

DRESSES Wanted—Better made cantons, in large sizes, at a price for cash. Chelsea 1207.

DRESSES Wanted—Open to buy dresses in all materials, new models; also jobs, at a price. Mark S. Riche, 302 5th Av., 2d floor.

DRESSES Wanted—Jobber looking at sport dresses; also cottons; call with samples after 2 P. M. 6th floor, 154 Madison Av.

DRESSES Wanted—Jobber placing orders on gingham, crepe de chines; submit samples. Third floor, 153 West 27th.

DRESSES Wanted—Jobber placing orders on extra-size only, in all kinds of materials. Scharfman Bros., 26 West 20th.

DRESSES Wanted—Placing orders canton crepe, dotted swiss, organdies; newest models. 10 East 33d, 1st floor.

DRESSES Wanted—Will pay cash for jobs in silks, any quantities. 909 Fulton St., Brooklyn. Nevins 2458.

DRESSES Wanted—Wash dresses for stouts; will look at samples every morning this week. 7 West 30th, 4th floor.

DRESSES Wanted—Open for georgettes, silks, cotton and sport models; also stouts. 147 West 36th, 5th floor.

DRESSES Wanted—Will buy for spot cash dresses of the better kind, all materials. 8 East 32d, 7th floor.

DRESSES Wanted—Jobber looking at fatine, dotted swiss and voile dresses. 142 West 25th (6th floor).

DRESSES Wanted—Jobber placing orders ladies' gingham dresses. Room 200, 49 West 27th St.

DRESSES Wanted—Looking at dotted swiss dresses all week. 30 West 22d St., first floor.

DRESSES Wanted—Jobber buying all kinds of jobs in silk dresses. 23 West 27th, 10th floor.

DRESSES Wanted—Jobber placing orders on silks and cottons. Call all week, 110 Madison Av., 1st floor.

DRESSES Wanted—Buying jobs, spot cash; highest prices paid, any quantity. Watkins 9890.

DRESSES Wanted—Children's highest grade silks; also placing orders new models. Rabinowitz, 127 West 25th.

DRESSES Wanted—On memorandum by an exclusive dress shop. University 4447.

DRESSES Wanted—High class, all kinds jobs, for cash. Tel. Canal 4622.

DRESSES Wanted—Jobber looking at dresses. 32 West 20th, 5th floor.

DRESSES Wanted—Job in silks and cottons; spot cash. 6th Floor, 64 West 32d.

DRESSES Wanted—Jobber looking at wash dresses. Brill, 116 West 27th.

DRESSES Wanted—Cash for jobs, any quantity. Chelsea 9424.

DRESSES Wanted—Gingham imported and domestic, cash. 1st floor, 114 West 28th.

DRESSES Wanted—Will buy for cash silks and cottons. 1st floor, 114 West 28th.

DRESSES Wanted—Will pay spot cash for cantons and crepe de chines. Chelsea 2568.

DRESSES Wanted—Buying Summer silks, cotton combinations. 4th floor, 44 East 23d.

BUYERS' WANTS.
Fifteen cents per word each insertion.

DRESSES Wanted—We are now placing stock orders on all kinds of canton crepe, crepe de chine and mid-Summer silk dresses; only new models of exceptional styles will be considered. Submit samples 9-12 A. M. only. Sherr Bros., 40 Crosby St.

DRESSES Wanted—Jobbers, manufacturers, contractors; we pay spot cash for jobs of cantons, crepe de chine, crepe knit dresses; submit samples every day, any time. 28 West 33d, 5th floor.

DRESSES Wanted—Now placing orders on cantons, georgettes, crepe de chines, crepe knits, foulards, sport and cotton dresses. Call all day with samples, 8 East 32d, 7th floor.

DRESSES Wanted—We are placing stock orders on dotted swiss, gingham, organdies, linen dresses; only new models will be considered. 333 7th Av., 12th floor—28th St. side.

DRESSES Wanted—Large jobber placing stock orders on foulard, graduation, canton crepe, crepe-knit dresses and sport wear. 25 West 33d, 9th floor. 9-5 daily.

FLANNELS Wanted—White, 54 inches. Apply 2 East 28th St. (4th floor).

GEORGETTES, Crepe Back Satin, Crepe de Chine, Canton Wanted; must be cheap; cash. Stolkin, 136 West 21st.

GEORGETTES Wanted—25 pieces of pure white, 2x2. 24 East 30th, 4th floor, Madison Square 6047.

GEORGETTES Wanted—Any colors; also crepe de chine; spot cash. Stavisky & Greenstone, 457 4th Av.

GEORGETTE Wanted—Large quantity navy, brown, flesh, at a price. Seligson, 16 West 10th.

GEORGETTES Wanted—3-thread, spot cash. Regent Waist Co., 3 East 28th.

GEORGETTES Wanted—White and flesh. Greenberg, 25 West 27th.

GEORGETTE Crepe Wanted—2x3, in all colors. Phone Fitzroy 5985.

GEORGETTES Wanted—2x2 whites. 1,140 Broadway, 6th floor.

GERONA, Orlanda or Marvella Wanted—In black; will pay cash. Karp, Roth & Lohres, 12 East 22d. Longacre 4362.

GERONA, Orlando, Marvella Wanted—Black; highest price for cash. Mendelson-Sussman, Fitzroy 1706.

GERONA Wanted—Marvella and Orlando; spot cash. Jacobs & Jacobs, Watkins 3023.

GINGHAMS Wanted—Imported and domestic, in checks, quantity; must be cheap. Scharfman Bros., 26 West 20th.

HATS Wanted—Trimmed, any quantity; cash; popular prices better grade. H. Raffel, 20 West 27th.

HERRINGBONE, Polaire Wanted—Tan and gray; will pay cash. Watkins 0136.

KARPEKNIT Wanted—Any quantity or shade, $1.50. Watkins 995.

MARVELLA, Orlando or Gerona Wanted—Black only; will pay high price. Chelsea 3570.

MARVELLAS Wanted—Geronas, orlandos; also veldynes; all colors; pay cash. Longacre 7985.

MARVELLA and Gerona Wanted—Black and navy, for cash. Chelsea 9824.

MEN'S CLOTHING Wanted—Western jobber in market will buy for spot cash jobs in men's and young men's worsted suits for immediate delivery. Call with samples, Room 1004, 1,170 Broadway, 10-12 A. M. and 2-4 P. M. Ask for Mr. L.

MIDDY Blouses Wanted—Ladies', red and blue collars only; organdie waists, children's and misses' gingham dresses, aprons; close out only; must be below market value. Bring samples Wednesday morning, Gidikis, M. Halfs & Bro., 43 Howard St.

NETS Wanted—Cotton, any quantity, white and Ecru; spot cash. Phone Stuyvesant 0204.

PANDORA Wanted—5711; also 0936 serge in black. Longacre 6502.

PIECE Goods Wanted—Attention, manufacturers and jobbers! Will buy all kinds of piece goods, spot cash. Watkins 9608.

PIECE Goods Wanted—Dotted Swiss, ginghams, organdies, quantity. Capital Waist & Dress, 133 West 21st.

PLAIDS Wanted—For cash, large quantity all wool plaids, any width, in desirable patterns; price must be cheap. Call with samples, P. J. Barash, 27 West 20th St.

POLAIRES Wanted—American 15100, color 9, for cash; quantity. Brimberg, 20 West 32d.

POLAIRE and Herringbone Wanted—All shades, at the right price. Chelsea 5830.

POLAIRE Wanted—Also worsted 12-ounce jersey. Prospect Cloak Co., 25 West 26th.

POLAIP Wanted—11111, 11114; Poiret 1920. Ohringer, 30 West 26th.

POPLIN Wanted—Black American or similar, for spot cash. Telephone Watkins 2045.

POPLIN Wanted—0296 or 90810; blue, navy and pinkie. Fitzroy 5974.

RADIUM Wanted—Any quantity of cheap radium, in flesh or colors, for cash. Fischer & Co., 1,182 Broadway, Room 1006.

ROSHANARA and Canton Crepe Wanted—blacks only. Monarch Garment Co. Longacre 4748.

ROSHANARA Crepe Wanted—All colors. Weisgarten Bros., 145 West 36th.

ROSHANARA Crepe Wanted—S. Tenenbaum & Sons Co., 404 4th Av.

ROSHANARA Crepe Wanted—Harry Desmonde, 12 West 27th.

SERGES Wanted—Will buy Amoskeag 7301, black, or will give navy in exchange. Meyer Vesell, Longacre 2118.

SERGES Wanted—54300, 54304, 4061, 523, 519; cash. Phone Madison Square 3745.

SHAWCHENE Wanted—American 0481, all shades; spot cash. I. Funt, 142 West 28th. Chelsea 9613.

SILKS Wanted—Open to buy quantity of good quality satin de chine at a price. Hiller Bros., 12 West 27th.

SILKS Wanted—What have you to offer in silks? Spot cash for any quantity. Pressman, 423 4th Av.

SILKS Wanted—Peau de Cygne and crepes, quantity. Invincible Cloak, 363 7th Av. Chelsea 2296.

SILKS Wanted—Crepe de chine linings. Novick, 45 West 27th. Watkins 9644.

SKIRTS Wanted—Prunellas and novelty silk skirts. 3 East 28th (4th floor).

TRICOLETTE Wanted—Can use any quantity in any color of tricolette at a price for cash. Sherr Bros., 456 Broadway.

TRICOTINES, Polaires Wanted—13718, 09132, 09111, 0388, tan, rookie, navy. Stuyvesant 5146.

TRICOTINES Wanted—Cash at right price; navy, black, tan; also Amoskeags, poirets, Joel coverts. Madison Square 1520-5191.

TRICOTINES Wanted—Pacific T. M. T. or similar; also tiquette, tan and rookie; also Joel's coverts. Gramercy 1590, 6736.

TRICOTINES Wanted—American 0388 navy or similar make; quantity. Regal, 10 West 28th.

TRICOTINE Wanted—Whitman's 789; must be cheap. 1,125 Broadway, Room 701.

TRICOTINES Wanted—Good quality. Call afternoons, 129 West 32d, 2d floor.

TRICOTINE Wanted—Below market, for cash. David-Rose, 2 West 32d.

TWEEDS Wanted—54 inches, open for large quantity for immediate delivery. Abramson Bros., 1,170 Broadway.

TWEEDS Wanted — American 19823-04511, also 151210, velours. Madison Square 1520-5191.

TWEEDS Wanted—All grades, pepper and salt effects. Max Hyman & Co., Spring 2673.

TWEEDS Wanted—Pepper and salt effects and mixtures. S. Gletstone & Son, 607 Broadway.

TWEEDS Wanted—Strong-Hewat, 02603, 02606, 02631, 02632; also tricotine T.M.T., 19; cash. Orchard 5435.

TWEEDS and Homespun Wanted—Novelty and plain colors. 5 East 28th (4th floor).

TWEED Wanted—Stevens 1125; color 5; will pay cash. Tel. Watkins 9642.

VELDYNES Wanted—Geronas, marvellas; all colors; pay cash. Chelsea 0883.

VELDYNE Wanted—Black and navy, Moreas & Dreyfus. Murray Hill 1166.

VELDYNES Wanted—Navy and blacks only. Monarch Garment Co. Longacre 4748.

VELOURS Wanted—131210, all shades; must be cheap. Barwwink-Glotchenhaus. Watkins 6770.

VELOURS Wanted—Gray. Benjamin Heidt, Fitzroy 3127.

WAISTS Wanted—Jobs cotton waists in quantity for cash. Call with samples before 10 o'clock. Maison Blanche, 116 West 32d St.

OFFERINGS TO BUYERS.
Fifteen cents per word each insertion.

APRONS, Blankets, Bloomers, Muslin Underwear, Hosiery, Towels and other items comprising $75,000 stock of general merchandise being liquidated; store rented; last few weeks. Manufacturers' Outlet Co., Inc., 824 Broadway.

APRONS—Jobs of aprons, $3.25, $4.25 and $5.95 dozen. Simon Kahn Co., 911 Broadway.

ARTIFICIAL SILKS—Viscose, rubine—302—110 A. National Spinning Co., Stagg 5431.

ARTIFICIAL Silk — American Viscose. M. Meritzer, Longacre 7160.

BOLIVIAS, Polaires, Herringbone—Reversible, all colors. Dover Woolen, 145 West 36th. Watkins 7275-8700.

BOLIVIA—0453, 21275, 21282, 21285; also herringbones Israel Cummings, 38 West 26th. Chelsea 4010.

BOLIVIAS—0451, 0453, 10035, 16056 and Rene Jane 911, 0453, 1903, 1963, 1900, at a low price. Sherman Cohen & Sons, Pilgrim 1182.

OFFERINGS TO BUYERS.
Fifteen cents per word each insertion.

BOLIVIA — American Woolen Co., 0451, 0453 and 16038; all colors. Call Madison Square 4810.

BOLIVIAS, Velours, Trienines, Poirets—0451, 13911, 13230, 0932, 0911. Stuyvesant 9450.

BOLIVIAS—0453, 0451, 0417; all colors. Chelsea 1041.

BOLIVIA—0453, 0417. WATKINS 9233.

CANTON Crepes—Shirtings, crepe de chines, 3-4-4 thread; crepe meteors, radiums, messalines, crepe satins, charmeuse, wash satins, failles; all colors; far below manufacturing cost. M. Marks Co., 354 4th Av. Madison Square 7900.

CANTON Crepe, Crepe de Chine—Below market price; cash; dark shades. Dry Dock 2295.

CANTON Crepe—Black, navy and white, and Sighil & Alford taffets. Phine Pennsylvania 1050.

CANTON Crepes—All shades; immediate delivery. Store, 402 4th Av.

CANTON Crepe—All shades, at a price, 1,125 Broadway, Room 721.

CAPES—Satin-faced chinchilla crepe, jenny caracul collars, canton crepe lining; $19; immediate delivery; big sellers. Block, 54 West 33d.

CAPES, Wraps—Featuring velette, canton and Roshanara silks, better make, at attractive prices. Fearistein, 110 West 25th.

CAPES—Canton crepe, good quality, crepe de chine, lined, caracul collar; $10.50 net. Jacobson & Geiger, 135 West 27th St.

CAPES and Sport Coats—500, sacrifice, in all leading materials; latest styles. Premier Garment, 45 West 27th.

CAPES, Wraps, Coats—Embroidered, special values, $4.75-$12.75; also serge and tricotine suits, $7.25-$15.75. Jacobs, 144 W. 27th.

CHECKS—Louis Walters velour checks for sale. Watkins 2048.

CHINCHILLAS—American 16155, shade 850, original pickets. Henry Samson, 656 Broadway. Spring 2716.

CLOTHS—American, chinchillas, bolivias, normandies, shawseen, velours; also 04311, 19823; tweeds, tricotines, all qualities, Read's inclusive, navy, black, tan, rookie, coverts, poirets, Read's American, others. Madison Square 1520-5191.

CLOTH—Forstmann-Huffman and others; good qualities; sold in cuts. Finetex Fabric Co., 161 Madison Av.

CLOTH Wanted—Cash. American 11118, 13716, all shades, twill cord. Gramercy 1276.

CLOTHS—Suitable for rose polo coats. 38 West 32d St., 11th floor. Longacre 2990.

CLOTH, suitable for polo coats, tan and copen. Watkins 9695.

COATS, Wraps, Capes — Manufacturers' showing, exclusive models in suedines, shawsheen, polaires, poiret twills, $10.75; unbeatable values; for immediate delivery. Cohen & Whelian, 48 West 25th.

COATS—Never undersold; velour sport coats, $5.75; tweeds, polos, herringbones, $6.75-$7.75; chinchillas, $7.75; tailored jersey suits, $5; many other bargains. Emanuel, 43 West 27th.

COATS, wraps and capes made in Orlando, velvyne, panderx and poiret twill; season's latest models popularly priced; immediate delivery. Stollerman, Donovan & Berkman, 1,140 Broadway.

COATS, Wraps and Capes—Latest Styles, including sportwear, bolivia, shawsheen, poiret and plaid suits, at closing out prices for immediate delivery. Glantz & Schreiber, 127 West 26th.

COATS—For jobbers and manufacturers only; wraps and capes, $5.75 up; coats, all-lined polos, $8.75 up; merchandise that you can turn over with a profit. Libow-Bloom, 119 West 25th.

COATS—2,000 on the racks, camels hair, Shawsheen wraps, velours and tricotine coats; wonderful styles and values. Newman & Finkelstein, 161 West 29th.

COATS, Wraps, Capes—Featuring exclusive styles, bolivias, herringbone, polaire, suedyne, shawsheen, $6.75 up, on racks. L. Schwartz & Sons, 129 West 29th.

COATS, Capes, Wraps—Remarkable values, newest models; latest materials; for immediate shipment; will pay you to call. Singer & Son, 45 West 27th.

COATS, Wraps, Capes, Suits—Closing out; wonderful assortment, $4.25 up; opportunity for jobbers and retailers. Uneeda Cloak, 12 West 27th.

COATS, 3,000, children's, sizes 3 to 16, on racks; exceptional value; collegiate and sport models. Lustgarten, Horowitz & Kaplan, 40 West 27th.

COATS — Children's, infants', $2.50-$7.50; 5,000 on racks; wonderful assortment; sacrifice prices. Perfect Kiddie Coat House, 158 West 27th.

COATS, Capes, Wraps—Better and cheaper kind, most desirable materials; immediate shipment; will pay you to call. I. Novick, 45 West 27th.

COATS—Infants', children's, junior coats, latest models, $2.25 up; immediate delivery. Cass & Rosenthal, 153 West 27th.

COATS—Chinchilla, full silk lined, $9.75; capes, and wraps, velours; low prices. Eisenberg & Friedman, 30 West 26th.

COATS—Children's, infants'; low prices; immediate delivery. Gwertzman-Finkel, 29 West 26th.

COATS—Wraps, capes, for ladies and children, on rack; for immediate delivery. Edelson & Hand, 16 West 23d.

COATS — Infants' children's capes, sport coats, $2.50 to $6.25; jobs on hand. G. Hausman & Son, 10 West 24th.

COATS and Capes—Children's, at reasonable prices; immediate delivery. Ashinsay-Lefkowitz, 19 West 21st.

COATS and Capes—Season's latest models, on the racks, for immediate delivery. Blare & Jockonawitz, 158 West 28d St.

COATS, Capes and Wraps on racks, for immediate delivery, for jobbers only. H. Gelfond & Co., 188 West 27th.

COATS—Spring, chinchilla, herringbone and polaire on rack; for immediate delivery. Ulin Bros., 94 East 12th.

COATS—Children's, infants'; jobs on hand; latest models. Perfect Kiddie Coat House, 158 West 27th.

COATS—Closing out tweeds, herringbone, polaires and velours. Weinstein Cloak Co., 110 West 27th.

COATS—Hundreds on racks for spot delivery at sacrifice prices. Isaac Rosenberg, 1,123 Broadway.

COATS, Capes—Close out; strictly for jobbers. Rosenfeld Bros. & Rosenberg, 22 West 21st.

COATS, Wraps, Capes—1,000 on racks; will sell at low prices. Jacob Feldman, 134 West 28th.

COATS, Suits—Polo coats and tailored tricotine, suits at a price. Steinhols, Ross, 10 West 20th.

COATS, suits; 2,000 on racks; disbanded samples; close out. Alex Kogut, 12 West 27th.

COATS, Capes, Wraps—Sports, $3.75-$16.75; leading material. Ohringer, 30 West 26th.

COATS—Mannish shades, in sport models; cheap. Newman & Leikin, 29 West 26th.

COATS, Suits, Capes—Latest styles, to close out. B. Kaufman, 6 West 32d.

COATS, Capes, Wraps—Well-assorted stock, from $4.75-$25. C. Mogheim, 35 West 21st.

COATS, Capes, Wraps—Assorted materials; closing out cheap. Rutkin, 53 West 21st.

COATS—75 Sport coats; also samples; to close out. Reliable Cloak Co., 35 East 9th.

COATS, Capes, Suits—Immediate delivery; also jobs. Blumberg, 22 West 29th.

COATS—Jobs children's coats on hand, cheap. Greenbaum & Lasnik, 197 Wooster.

COATS and Wraps—Better make; close out in lots. Smiling, 25 West 37th.

COATS and wraps to close out. Rosenthal & Shapiro, 109 West 26th.

COATS—Plaid backs, Stevens & Kronheimer; all colors. Watkins 1227.

COATS, Capes and Wraps—Close out, $5.75 up. Right Made Cloak, 44 East 8th.

COATS—Polo coats and herringbone, cheap. Saul Durst, 7 West 31st.

COTTON Goods—Organdy, plque satin and corduroy; great sacrifice. Sylvin Mills, Gramercy 1586.

COTTON goods, ratines, all shades in stock. Bensam Mills, 111 East 24th. Madison Square 8714.

COTTON Goods, imported gingnams, others, at low prices. Goldwater, 36 East 21st.

COVERT—Farnsworth 1065-1. Call Madison Square 4610.

CREPE de Chine, Crepe Meteors—60 colors; shirtings, canton crepes, messalines, radiums, crepe satins, charmeuse, wash satins, failles; far below manufacturing cost; export trade solicited. M. Marks Co., 354 4th Av. Madison Square 7300.

CREPE DE CHINE—Heavy quality, black and navy, to close out; also navy cantons. Call between 11-12, Madison Square 2845.

CREPES—Crepe back satins in pastel shades. Seligman & Mortner, Madison Square 7300.

CREPE—Knitted, all colors, in stock. De-Forest Co., 303 East 43d.

CREPES—500 silk taffeta close out; $3.75. Harry Abrams, 31 East 27th.

DRESSES—Contractor will sacrifice 1,000 silk dresses. Jeanne, 49 West 27th.

DRESSES—Jobs canton and taffetas, cheap. Cladwell Costume Co., 21 East 27th.

DRESSES—Closing out, krepeknits, cantons, taffetas, $3.95. Prince, 45 West 28th.

DRESSES—See our cotton dresses, $3.95; taffetas, $5. Loeb-Nussbaum, 119 W. 23d.

DRESSES—Closing out canton crepes, crepe knits. 4th Floor, 45 West 27th.

DRESSES—Canton crepe, new styles, $9.75 up; suits at a price. Steinhols, Ross, 10 West 20th.

DRESSES—Beaded canton crepe to close out. Golobe Dress, 11 West 36th.

OFFERINGS TO BUYERS.
Fifteen cents per word each insertion.

DRESSES—Two-piece, finest worsted jersey dress, leather collars and cuffs; shirred elastic belt, $5, all colors; three-piece cape dress of Newtone cloth, something new in the market, is our biggest number; other models in three-piece satin dresses at $6.50; full-length cape. Ace High Sportwear Co., 10 Waverly Place.

DRESSES—Two-piece jersey, new model, leather collars and cuffs, shirred elastic belt, at a great sacrifice; same style as above for children, 6-14, $2.87½; taffetas, hand embroidered on pockets and waists, $4; exceptional values. Sylvia Dress Co., 137 West 29th.

DRESSES—$25, 2-piece jersey, shirred elastic belt, fancy leather collars and cuffs; sacrifice price; also children's dresses, sizes 6-14, $3; featuring four 2-piece suits, $5.75; tailored capes, $6.75. Betsy Ross Dress Co., 119 West 36th. Watkins 0664.

DRESSES—2,000 2-piece jerseys to sacrifice, also several hundred other styles in jersey, cantons, taffetas; hundreds of new styles in cottons on racks for immediate delivery from $2.75 up. Goldblatt & Schaeffler, 39-41 West 32d.

DRESSES—Stouts; thousands on racks for immediate delivery, to retail from $10 to $65; wide assortment in cantons, crepe de chine, poiret twills, taffetas and satins. Popular Price Dress Co. (New York Leading Stout Dress House), 25-27 West 32d.

DRESSES—Closing out, 1,200 all quick-selling numbers, beautiful styles, fine workmanship and material throughout; former prices $15.75, $16.75, $19.75; this is an exceptional opportunity to get big values for your special sales. Luby Dress Co., 25-27 West 32d.

DRESSES—Jobs 5,000 canton crepes to sell at low prices; chance for you to average your high price by buying this merchandise; when we sell jobs we sell at real job prices. Pauline Ladies' Garment, 140 West 27th.

DRESSES—Nowadays price talks! We are also there with quality; heavy canton crepes, $10.75; crepe knit, $8.75; foulards, satins, crepes, $5 up; immediate delivery. Meyer Bosniak, 40 West 27th.

DRESSES — Ginghams, linens, ratines, Swisses, $6.75-$12.75; cantons and sports materials, $8.75-$19.75; well made, beautiful styles; big sellers; immediate delivery. M. Bernstein, 36 West 32d.

DRESSES—Closing out latest styles, well-made canton crepes at ridiculously low prices; cotton dresses from $1.50 up; are ready; see me before buying. Isaac Ipp, 129 West 20th.

DRESSES—1,000 girls' white georgettes; also high shades; six high class models at $8.75; desirable for graduation, confirmation dresses. Rabinowitz, 127 West 25th.

DRESSES—Unusual offering of 2,000, prevailing selling $16.75-$22.75; close out from $10-75-$18.75; see them while they last. Crescent Dress, 122 West 26th.

DRESSES—1,000 taffeta and crepe de chine to close out; selection of 25 styles; also tweed cape dresses at a price. Rosen & Warshaw,

ARRIVAL OF BUYERS

Arriving Buyers may register in this column by telephoning Bryant 1000.

AKRON, Ohio—C. H. Yeager Co.; W. B. Gardner, jewelry, silverware; 1,170 B'way (Pond & Dunn); Waldorf-Astoria.
AKRON, Ohio—C. H. Yeager Co.; Miss M. Adams, jobs silk and knit underwear; 1,170 B'way (Pond & Dunn, Inc.).
ALBANY, N. Y.—Royal Skirt Shop; Mr. Speisel, women's better grade dresses; 3 W. 29th (Nat. Purchasing Co.).
ALBANY, N. Y.—W. M. Whitney & Co.; T. A. Moran, toilet goods; 1,164 B'way (Pfeiffer's Buying Corp.).
ALBANY, N. Y.—Troy Underwear Co.; B. Goodman, mens underwear; 338 B'way.
ALLENTOWN, Pa.—Nirdlinger's; J. Greenberg, millinery, sport hats; 334 5th Av., Room 408.
ALLENTOWN, Pa.—Silverman & Silverman; M. Silverman, hosiery, gloves; Martinique.
ALTOONA, Pa.—Louis Bergman; E. J. Reinheimer, coats, suits, dresses; 117 W. 32d (Hoffman & Hartlibay).
ALTOONA, Pa.—Silverman & Silverman; L. Silverman, coats, suits, dresses; 3 W. 29th (Nat. Purchasing Co.).
ALTOONA, Pa.—I. Lane, ready-to-wear; Grand.
ATLANTA, Ga.—Chamberlain-Johnson-Dubose Co.; G. C. Brunson, china, glassware; 66-69 W. 26th (Wm. Van Buren).
BALTIMORE—Cahn Cobiens Co.; Miss A. V. Decker, jobs silk dresses (Gregorian).
BALTIMORE—Stewart & Co.; Miss M. H. Schofield, laces, embroideries, neckwear, yellings, dress trimmings; Miss B. Conway, jewelry, books, stationery; Miss A. Deschagne, corsets; T. Shanahan, shirts, pajamas; Mrs. McCourt, waists, muslin underwear, infants' wear, &c.; R. McGuire, womens, misses' coats; Mrs. F. Graham, women's, misses' skirts; Miss F. Jeffries, girls', juniors' coats, dresses; Mrs. D. Dotterweich, women's, misses' dresses; 16 W. 20th.
BALTIMORE—The Hub; E. Schlossman, ready-to-wear; 1,150 B'way (Baer & Lilienthal).
BALTIMORE—Eisenberg Co., Inc.; Mrs. H. Katz, infants', children's wear; 37 W. 26th (B. F. Levin).
BALTIMORE—Joel Gutman & Co.; Miss E. A. Wallace, misses', juniors', children's coats, suits, dresses; 115 W. 30th (Weill & Hartman); McAlpin.
BALTIMORE—Saizman Bros.; C. Saizman, skirtings; Herald Square.
BALTIMORE—American Wholesale Corp.; H. S. Messersmith, remnants; 354 4th Av.
BALTIMORE—Crippen & Reid; R. G. Reid, dresses, children's dresses; 1,162 B'way (Martinique).
BALTIMORE—Armstrong, Cator & Co.; L. C. Leatherbury, hats; Martinique.
BALTIMORE—Lamm Bros.; J. C. Lamm, clothing materials; 200 5th Av., Room 1418.
BALTIMORE—Hochschild, Kohn Co.; Miss S. A. Blumenthal, art goods; J. Robinson, candy, notions, patterns; 230 5th Av. (F. Atkins).
BALTIMORE—Bernheimer Bros.; B. Cohen, goods; 1,333 B'way (S. Solomon).
BALTIMORE—American Wholesale Corp.; G. M. Eytinge, ribbons; 354 4th Av.
BALTIMORE—Stewart & Co.; T. Krumm, undec. mgr.; 16 W. 20th.
BALTIMORE, Md.—Ehrn-Cobiens Co.; Miss F. Budnick, gloves; Martinique.
BALTIMORE, Md.—Stewart & Co.; R. M. Bushler, men's clothing; 20 W. 20th.
BALTIMORE, Md.—M. Caplan, ready-to-wear; Pennsylvania.
BALTIMORE, Md.—L. Freudenthal & Son; C. Freudenthal, woolen trimmings; Martinique.
BALTIMORE, Md.—B. Katzenstein & Bro., B. Katzenstein, woolens; Martinique.
BALTIMORE, Md.—Wagner's Dept. Store; Miss B. Reisig, bathing suits, misses' shirts, dresses, petticoats; Martinique.
BALTIMORE, Md.—Rosenthal Bros.; C. Rosenthal, ready-to-wear; Martinique.
BIRMINGHAM, Ala.—Meyer Kaufman & A. Kaufman, ready-to-wear; 56-60 W. 35th (Wm. Van Buren).
BIRMINGHAM, Ala.—Loveman, Joseph & Loeb; M. Somma, coats, suits, skirts, dresses; 120 W. 32d (A. Fantl).
BOSTON—Gilchrist Co. Upstairs—Miss E. Minahan, girls', juniors' coats; J. J. Breen, silk scarfs; C. W. Downes, silk, colored dress goods, linings, velvets, black dress goods; Miss C. Townes, handkerchiefs; Miss M. Davis, women's knit underwear; J. J. Smith, men's furnishings, underwear; J. Montgomery, representing; Miss Mann, wash dress goods, table linens, towels, cottons, comforters, &c. Basement—H. Rafeld, coats, dresses. Upstairs—J. Breen, neckwear, laces, embroideries, yellings, buttons, trimmings; Mrs. A. Plummer, ribbons; Miss Townes, handkerchiefs; Miss F. Rubin, women's, children's millinery; G. Winchester, silk, cotton waists; Miss R. Rice, hosiery, gloves, knit underwear; 280 5th Av., Room 602.
BOSTON—Jordan-Marsh Co. Upstairs—F. A. Burdick, women's coats, high-grade coats, bathing suits; C. C. Hurd, women's hosiery, knit underwear; T. A. Brennan, women's, men's gloves, misses', children's gloves; W. Dewson, men's hosiery, underwear; F. E. Ruggles, umbrellas, children's hosiery, knit underwear; Miss G. Galbraith, braids; J. J. Fitzgerald, rugs, foreign rugs; C. Forber, handkerchiefs, high-grade handkerchiefs; P. Keefe, misses' coats, skirts, children's furs; Miss T. Saunders, misses' waists. Basement—Miss M. A. McLaughlin women's, children's gloves; Miss F. M. White, misses' suits, dresses, coats, skirts; J. T. Reed, women's hosiery, knit underwear, children's hosiery, knit underwear; Miss M. Hamilburg, women's neckwear; C. Smith, men's hosiery, underwear; Miss A. Chaloix, corsets; Miss L. McCarthy, silk, cotton waists, children's waists; R. J. Trimble, cotton underwear, sweaters; Miss A. V. Burns, women's costumes; L. M. Saunders, ladies' shoes; Miss N. Fitzgerald, girls' clothing; 423 4th Av.
BOSTON—Houghton & Dutton Co.; W. Gallagher, boys' clothing; 120 W. 32d (A. Fantl).
BOSTON—C. F. Hovey Co.; Miss C. M. Murphy, div. mgr., misses' wear, misses' inexpensive dresses; 1,164 B'way, third floor.
BOSTON—Blodgett, Ordway & Webber A. F. Higgins, hosiery, underwear; 56 White.
BOSTON—Felix Kornfeld Co.; B. G. Tuttle, high grade trimmed millinery; 15 W. 38th.
BOSTON—Wm. Filene's Sons Co. Upstairs—Miss Murphy, misses' wear; Miss Fiske, representing coats and suits; Miss Golding, misses' inexpensive dresses; Mr. Post, asst. division manager, ready-to-wear; Miss Louis, millinery. Basement—Mr. Levine, children's, juniors' girls' coats, dresses; Mr. O'Brien, women's, misses' coats, suits; Mr. Ring, women's, misses' costumes, dresses; Mr. Tober, shoes; Miss Dartt, infants' wear; Miss Callahan, silk and muslin underwear; Mr. Kahn, women's silk waists; Miss Sutton, women's cotton waists; Mr. Kingsdale, men's clothing; Mr. Reardon, gloves; Miss Sweeney, jobs trimmed and untrimmed millinery. Bargain Annex—Mr. Galmbert, men's clothing; 225 5th Av.
BOSTON—Sylvia-Coppinger Co.; F. L. Sylvia, dry goods; 54 Leonard.
BOSTON—J. R. Arnsley Co.; J. J. Mullen, men's furnishings; Imperial.
BOSTON—A. Galmberg & Co.; A. Galmberg, clothing, furnishing goods; Breslin.
BOSTON—C. F. Hovey Co., Basement—M. Wazanbers, boys' girls' ready-to-wear; F. M. Mayer, waists, sweaters, underwear; 1,164 B'way, 3d floor.
BRIDGEPORT—Caesar Misch, Inc.; H. W. Walder, ready-to-wear; 1,170 B'way (W. H. Montgomery).
BROCKTON, Mass.—Stuart's, Inc.; A. Cohen, coats, suits, dresses; 1,170 B'way (L. Levine).
BUFFALO—Welkind, Inc.; L. R. Welkind, men's, boys' clothing; Pennsylvania.
BUFFALO—J. N. Adam & Co.; Miss L. Yaeckel, ribbons; 16 W. 20th.
BUFFALO—H. Wile & Co.; H. H. Wile, clothing materials; 209 5th Av.; Claridge.
BUFFALO, N. Y.—Hefflint & Kent; J. G. Edwards, wash, white goods, laces, embroideries; 200 5th Av. (F. Atkins).
CHARLESTON, S. C.—M. Furchgott & Sons; M. Furchgott, ready-to-wear, furs; 36 W. 32d (Livingston & Cohen).
CHESTER, Pa.—Forrest Millinery Shop; H. Raffal, trimmed hats; 30 W. 37th.
CHICAGO—Boston Store; Miss M. Kelly, muslin and silk underwear; Miss R. Stelle, marine underwear; Mrs. B. Tuch, jobs ready-to-wear; Mrs. A. Eisendrath, ready-to-wear; 46 E. 23d.
CHICAGO—Marshall Field & Co.; Miss M. Garrity, misses' dresses; Miss R. Hunt, women's dresses; 1,107 B'way.
CHICAGO—Asmus-Bradley Co.; R. Asmus, notions and Madeira linens; C. D. Bradley, cotton goods, art linens; W. Jacobson, several fancy notions; Pennsylvania.
CHICAGO—Mandel Bros.; Miss C. Connolly, infants' wear; J. McElwee, boys' furnishings, men's and boys' clothing; 13 E. 22d.
CHICAGO—Carson, Pirie, Scott & Co.; M. P. French, laces; 404 4th Av.
CHICAGO—Emporium World Millinery Co.; J. R. Anthony, Secretary; 621 B'way, 6th floor.
CHICAGO, Ill.—M. Rosenberg, dresses; 8 W. 20th (Weill & Hartman).
CHICAGO—Hillman's; Miss S. Cohen, notions, buttons, patterns, laces; 258 5th Av. (Hart, Flanagan & Co.).
CHICAGO—L. Adler & Sons; L. Adler, silks; Claridge.
CHICAGO—Chicago Mail Order Co.; M. L. Kahn, mdse. mgr.; 349 5th Av.
CHICAGO, Ill.—Mandel Bros.; Miss R. B. Carey, lamps; 18 E. 22d.
CINCINNATI—J. Shillito Co.; W. D. Clark, silks, dress goods; 423 4th Av.
CINCINNATI—Reiss & Meiss; M. Levi, muslin underwear, children's dresses; 17 Madison Av.
CINCINNATI — Adler Stores; G. Block, misses' juniors' coats, wraps; 1,170 B'way, Room 516.
CINCINNATI—S. Blumenkron, ready-to-wear; Pennsylvania.
CINCINNATI—Main Coat and Suit Co.; B. Bernstein, coats, suits; Pennsylvania.
CINCINNATI—Fair Store; S. Schaffer, jobs coats, suits; 38 E. 20th (W. T. Knott).
CINCINNATI—Smith-Kassan Co.; A. J. Pauley, women's shoes; Mrs. H. Preiss, underwear, hosiery, dresses, petticoats, children's wear; Pennsylvania.
CINCINNATI—Original Sample Coat and Suit Co.; E. W. Wise, coats, suits, dresses, skirts; Pennsylvania.
CINCINNATI—The Paris; A. Rosenberg, coats, suits, dresses; Pennsylvania.
CLEVELAND—Keller-Rohn Co.; B. Keller, black serges, piece goods; 1,150 B'way, Room 511.
CLEVELAND—May Co.; J. Johnson, millinery (basement); A. Berger, silks, dress goods (basement); 37 W. 20th (H. M. Sopkins).
CLEVELAND—Hoyle-Rarick Clothing Co.; R. H. Dohm, coats, suits, wraps, dresses, petticoats, skirts, millinery; 134 W. 32d (L. Weber & Co.).
CLEVELAND—H. Bauman, coats, suits; Pennsylvania.
CLEVELAND—Bailey Co.; H. Kay, jewelry, leather goods, stationery, hosiery, &c.; L. (S. Wenschman, house furnishings; Claridge.
CLEVELAND—The Stearn Co.; H. Hammer, furs; 376 5th Av. (F. Frohman), Pennsylvania.
COLUMBUS, Ga.—L. Friedman & Son; F. Friedman, ladies' suits, coats, dresses, millinery; Imperial.
COLUMBUS, O.—J. K. Lakarus & Co.; M. H. Simmons, mdse. mgr.; Miss L. Rohr, Fall gloves; G. Doyle, millinery, basement; Mrs. A. Parker, infants', children's wear; Miss C. Hill, dresses; 225 5th Av. (Retail Research Assn.).
COLUMBUS, Ohio—Columbus D. G. Co.; T. J. Murphy, notions, jewelry, toilet, leather goods; 1,170 B'way (Fall W. Mahler).
COLUMBUS, Ohio—The Emporium; J. Goldman, mdse. mgr.; 100 W. 32d (J. A. Hornberg & Co.).
COLUMBUS, Ga.—D. Rothschild & Co.; D. Rothschild, piece goods; 377 B'way.
CONNELLSVILLE, Pa.—J. Kimbersky & Son; L. M. Kinbursky, mdse. mgr., dresses; 42 W. 32d; Pennsylvania.
DALLAS, Texas—Hoyle Rarick Clothing Co.; R. H. Dohm, coats, suits, wraps, dresses, petticoats, skirts, millinery; 134 W. 32d (L. Weber & Co.).
DALLAS, Texas—Dallas Jobbing Co.; L. Sachs, notions; McAlpin.
DAYTON—Louis Traxler Co.; A. Ziner, job lots, close-outs, juniors', children's, infants' wear, muslin underwear, house dresses, kimonas; 120 W. 32d (A. Fantl).
DECATUR, Ill.—Ehrich Co.; H. Opas, coats, wraps, tweed, tricotine suits; C. Wolf, new Spring dresses; A. Lobenstein, children's coats, capes, dresses; 200 5th Av. (Opas & Wolf).
DES MOINES, Iowa—Hirsch Co.; G. Klein, jobs basement dollar sales; 200 5th Av. (Opas & Wolf).
DES MOINES, Iowa—Carley's; Wm. Carley, jobs coats, suits; 37 W. 26th (B. F. Levin).
DETROIT—Hoyle Rarick Clothing Co.; R. H. Dohm, coats, suits, wraps, dresses, petticoats, skirts, millinery; 134 W. 32d (L. Weber & Co.).
DETROIT—Burnham, Stoepel & Co.; A. V. McConnell, domestics; 43 Leonard (R. R. Miner).
DETROIT—J. L. Hudson Co.; Miss Hoyt, stouts' dresses, skirts, suits, coats, basement; 225 5th Av. (Retail Research Assn.).
DETROIT—Kline Garment Co.; Miss Sharp, waists; Mrs. Landa, coats; Miss Kaufman, coats, suits; 404 4th Av.
DETROIT—Crowley-Milner & Co.; J. Patten, men's suits, top coats; M. Laddeberg, boys' clothing; G. Sutinsky, girls' coats and silk dresses (6 to 14 years), women's coats; 120 W. 32d (A. Fantl).
DETROIT—Frank & Seder Co.; Harry Seder, dresses; A. M. Caplan, basement coats, suits, dresses; 1,373 B'way (Affiliated Retail Stores).
DETROIT—M. Starr, silk, woolen piece goods; Pennsylvania.
DULUTH, Minn.—Oreck's, Inc.; L. Oreck, ready-to-wear; Claridge.
DULUTH, Minn.—W. H. Bruen & Co.; W. H. Bruen, ready-to-wear; 370 7th Av. (H. C. Lyon); Pennsylvania.
EAST ST. LOUIS—Hoyle Rarick Clothing Co.; R. H. Bohm, coats, suits, wraps, dresses, petticoats, skirts, millinery; 134 W. 32d (L. Weber & Co.).
EAU CLAIRE, Wis.—R. Jacobs, gen. mdse.; Great Northern.
EL PASO, Texas—Mayer & Klein; Max Mayer, ready-to-wear; 56-60 W. 35th (William Van Buren).
FAYETTEVILLE, N. C.—Capitol Department Store; K. Stein, ready-to-wear, millinery; 27 W. 32d (M. Lichtenstein & Co.).
FLINT, Mich.—A. M. Barnes, dresses; 18 W. 27th, Room 805.
FLINT, Mich.—Smith, Bridgeman Co.; F. W. Woodland, bathing suits; 482 4th Av.
FORT WORTH—The Vogue; G. Lindley, ready-to-wear; 1,150 B'way (Baer & Lilienthal).
GREENSBURG, Pa.—New York Store; I. Kahonowitz, dress goods, ready-to-wear; Pennsylvania.
HERKIMER, N. Y.—Empire Clothing Co.; H. Copeland, clothing; Imperial.
INDIANAPOLIS—Hoyle Rarick Clothing Co.; R. H. Dohm, coats, suits, wraps, dresses, petticoats, skirts, millinery; 134 W. 32d (L. Weber & Co.).
JACKSON, Tenn.—Marks Bros.; H. L. Marks, dry goods; Martinique.
JACKSONVILLE, Fla.—McGriff Newman Co.; J. M. McGriff, dresses; 235 5th Av.; Collingwood.
JACKSONVILLE, Fla.—Leonard, Fitzpatrick & Muller; W. E. Leonard, women's suits; Great Northern.
JEANNETTE, Pa.—I. Ambler, ready-to-wear; Breslin.
JOHNSTOWN, Pa.—M. Nathan & Bro., Inc.; M. Gaiford, hosiery, underwear; 1,150 B'way (Baer & Lilienthal).
KANSAS CITY—Jones Store; J. O'Day, millinery; 33 E. 26th (W. T. Knott).
KANSAS CITY—Smith-McCord-Townsend D. G. Co.; W. D. Kidwell, domestics, flannels, blankets, staple cotton piece goods; 72 Leonard (H. W. Fitzhugh).
KANSAS CITY, Mo.—Leiser Co.; W. Silverberg, mdse. manager, ready-to-wear; 370 7th Av. (Munser-Mann Co.).
KENYON, Ohio—D. E. Nourse, Son & Co.; D. E. Nourse, Miss Harrod, ready-to-wear; Latham.
KINGSTON, N. Y.—Ross Stores; M. Lewin, coats, suits, silk dresses, low priced; 3 W. 29th, Room 500.
KNOXVILLE, Tenn.—David's; H. M. David, ready-to-wear; 120 W. 32d (A. Mincer, Inc.).
LAWRENCE, Mass.—S. Weiner, ready-to-wear, Pennsylvania.
LEWISTOWN, Pa.—J. Rose, coats, suits, dresses; 117 W. 32d (Hoffman & Hartbiay).
LIMA, Ohio—Feldman & Co.; H. Kamerer, hosiery, gloves, underwear, infants' wear; Pennsylvania.
LINCOLN, Neb.—Gold & Co.; W. Gold, women's ready-to-wear; 17 E. 22d.
LITTLE ROCK, Ark.—Marx Ready-to-Wear; W. G. Marx, jobs ready-to-wear; 370 7th Av. (M. B. Golubock).
LORAIN, Ohio—Kline Bros.; J. Kline, J. Schwartz, dry goods and ready-to-wear; Breslin.
LOS ANGELES—J. M. Hale Co.; S. Rice, silks, dress goods, linings; 50 Union Square.
LOS ANGELES—Bullock's; Mrs. Halls, millinery; 225 5th Av. (Retail Research Assn.).
MACON, Ga.—W. A. Doody Co.; O. S. Morton, shoes; 1,170 B'way (Morgan & Abrams); Marlborough.
MANDEL B shrdlu etaoin shrdl cmfwypvbm
CHICAGO, Ill.—Miss R. B. Carey, lamps; 13 E. 22d.
MANKATO, Minn.—Blum & Samet; A. Samet, ready-to-wear; Pennsylvania.
MARIETTA, Ohio—Otto Bros.; J. W. Otto, dry goods, notions, furnishing goods; York.
MARIETTA, Ohio—Otto Bros.; T. S. Cowden, coats, suits, waists, furs; Martinique.
MEMPHIS, Tenn.—Hoyle Rarick Clothing Co.; R. H. Dohm, coats, suits, wraps, dresses, petticoats, skirts, millinery; 134 W. 32d (L. Weber & Co.).
MEMPHIS, Tenn.—Steinberg & Eber; S. M. Eber, gen. mdse.; Pennsylvania.
MEMPHIS, Tenn.—Bry-Bloc Merc. Co.; E. N. Solomon, men's, young men's suits; 1,373 B'way (Affiliated Retail Stores).
MEMPHIS, Tenn.—Bry-Bloc Merc. Co.; E. Eldridge, basement boys' men's clothing, furnishings; 1,261 B'way (S. Solomon).
MEMPHIS, Tenn.—H. Lowenstein & Bro.; Miss R. Frank, petticoats; 116 W. 32d (M. H. Gradwohl).
MILWAUKEE—Shirley Waist Co.; Mrs. Kalman, silk sweaters, waists, pearls, ladies' hats, caps; 1,140 B'way, Room 604.
MILWAUKEE—Gimbel Brothers; J. G. Kapps, men's, ladies' underwear, men's furnishings, handkerchiefs, gloves; Miss E. Kneeland, suits, dresses; B'way and 32d (W. Fitz Office).
MINNEAPOLIS—Dayton Co.; Miss Magnuson, skirts; 225 5th Av. (Retail Research Assn.).
MINNEAPOLIS, Minn.—McDonald Bros. Co.; J. E. Keefe, porcelain, china, glassware; Pennsylvania.
MONTEREY, Cal.—Blum & Schwartz; Mrs. Blum, white goods, hat trimmings, flowers, middies, blouses, jobs millinery; 25 W. 32d (A. Abramson).
MORRISTOWN, Tenn.—Styers D. G. Co.; J. M. Rector, ready-to-wear; Ed. Myers, sweaters, underwear, shirts, &c.; 385 B'way (Woodward & Mitchell).
NASHVILLE, Tenn.—Harris, Davis & Co.; Frank Harris, dry goods, white goods; 60 Worth (White & Pardee).
NASHVILLE, Tenn.—Wiener Bros. & Greif; N. Wiener, ready-to-wear, furnishing goods; Breslin.
NEW ORLEANS—Marks-Isaacs Co.; A. Kaufman, ready-to-wear; 1,150 B'way (Baer & Lilienthal).
NEW ORLEANS—L. Feibleman & Co.; C. Smythe, jobs house dresses, jersey silk underwear, colored crepe nightgowns; 370 7th Av. (L. Landres & Co.).
NEW ORLEANS—Maison Blanche; L. J. Weidhorn, jobs cotton waists; 116 W. 32d (M. H. Gradwohl).
NEW ORLEANS, La.—Kranss Co., Ltd.; Miss M. Lieberman, jobs dresses; 35 W. 32d (Livingston & Cohen).
NIAGARA FALLS, N. Y.—Ross Stores; B. N. Lampson, homespun tweed coats, suits, girls' coats, capes, jobs dresses; 3 W. 29th, Room 500.
NORFOLK, Va.—Miller, Rhoads & Swartz Co.; E. B. Eppes, silks, dress goods, velvets; 402 4th Av.
NORRISTOWN, Pa.—H. G. Warner, dry goods; 108 Grand (Jay & Co.).
OAKLAND—B. Lichtig & Son, Inc.; A. J. Lichtig, notions, ribbons, hosiery, stationery, coats' furnishings; Claridge.
OMAHA—Burgess-Nash Co.; Miss H. F. Gale, bathing suits, women's sweaters; T. D. Reagan, gloves, jewelry, stationery, leather goods, toilet articles; 366 5th Av., Room 1219.
PHILADELPHIA—The Fink Co.; Miss Greenmah, jobs silk, cotton waists; 1,373 B'way (Affiliated Retail Stores).
PHILADELPHIA—Stewart's; Miss Goldman, waists; J. McCracken, jobs coats; Mr. Mitchell, children's coats; 139 W. 32d (A. Fantl).
PHILADELPHIA—Feingold & Siegin; M. Feingold, R. Siegin, woolens; 1,182 B'way, Room 1001.
PHILADELPHIA—Adler Stores; D. Tark, ladies', misses' coats; 1,170 B'way, Room 516.
PHILADELPHIA—Stamler's; H. Blauner, jobs tricotine and tweed suits; H. Sprintz, dresses; H. Surratt, dresses, jobs silk dresses, basement; I. J. Sachs, children's, girls' coats; S. Sable, waists; 120 W. 32d (A. Fantl).
PHILADELPHIA—Mendell's; M. Hirsch, blouses; 37 W. 20th (E. F. Levin); Martinique.
PHILADELPHIA—Bayuss Cloak and Suit Co.; Jack Kahn, misses cloaks and suits; Imperial.
PHILADELPHIA—Mendall's J. Kauffman, jobs coats, suits; dresses; J. Silman, boys' children's wear; 37 W. 26th (B. F. Levin).
PHILADELPHIA—Lit Bros.; Miss A. Hicker, jobs muslin underwear; 1,261 B'way.
PHILADELPHIA—Strouse Bros.; Miss L. Story, children's sweaters (6 to 14 years); 1,261 B'way and 32d (N. Y. Office).
PHILADELPHIA—N. Snellenburg & Co.; Miss D. Loewenstein, misses', juniors', girls' wear; 1,261 B'way (S. M. Goldberg).
PHILADELPHIA—N. Snellenburg & Co.; Jos. Kaplan, jobs silk dresses, coats; 1,261 B'way (S. M. Goldberg).
PHILADELPHIA—Corsalin's, Inc.; H. C. Corsalin, light shade silk dresses; 263 5th Av. (Hart, Flanagan & Co.).
PHILADELPHIA—Lit Bros.; Miss G. Harding, women's neckwear; 1,261 B'way.
PHILADELPHIA—M. Fuhrman, woolens; Bristol.
PHILADELPHIA—Windsor Waist and Dress Co.; B. J. Abrahams, dress and waist manufacturer; Imperial.
PHILADELPHIA—M. Cravis & Sons; M. Cravis, coats, suits; 33 W. 34th; Pennsylvania.
PHILADELPHIA—Lesher-Warner D. G. Co.; H. R. Farrell, dress goods, woolens; Latham.
PHILADELPHIA—Strawbridge & Clothier; Miss A. C. Scott, silks, cottons, petticoats; J. C. Williams, metal beds, bedding; 236 5th Av.
PITTSBURGH—Kaufmann & Baer Co.; E. B. Weinberg, basement, coats, dresses; 404 4th Av. (M. L. Hayman).
PITTSBURGH—Kaufmann's Dept. Store; Miss M. Ballard, silk and muslin underwear; Miss McDonald, house dresses; Mrs. F. Solomon, millinery; J. M. Keller, mdse. mgr., basement; L. Schwartz, M. Lautman, mdse. mgrs.; 1,261 B'way (M. A. McNulta).
PITTSBURGH—Rosenbaum Co.; Mrs. M. H. Desmond, misses, children's coats; 120 W. 32d (A. Fantl).
PITTSBURGH—McCreery & Co.; Miss A. E. Goodman, infants' wear; G. M. Price, trunks, bags; L. S. Cohen, wash goods; Mrs. E. J. Burgess, art needlework; J. D. Burnett, mdse. mgr.; 23 E. 26th (W. T. Knott).
PITTSBURGH—Rosenbaum Co.; Mrs. M. H. Desmond, misses, children's coats; 120 W. 32d (A. Fantl).
PITTSBURGH—Kaufmann's Dept. Store; Miss M. Ballard, silk and muslin underwear; Miss McDonald, house dresses; Mrs. F. Solomon, millinery; J. M. Keller, mdse. mgr., basement; L. Schwartz, M. Lautman, mdse. mgrs.; 1,261 B'way (M. A. McNulta).
PITTSBURGH—Rosenbaum Co.; Mrs. M. H. Desmond, misses, children's coats; 120 W. 32d (A. Fantl).
PITTSBURGH—McCreery & Co.; Miss A. E. Goodman, infants' wear; G. M. Price, trunks, bags; L. S. Cohen, wash goods; Mrs. E. J. Burgess, art needlework; J. D. Burnett, mdse. mgr.; 23 E. 26th (W. T. Knott).
PITTSBURGH—Frank & Seder; Inc.; Miss Simon, beaded silk waists; 1,373 B'way (Affiliated Retail Stores).
PITTSBURGH—Campbell's; F. Campbell, men's furnishings; 423 4th Av.
PITTSBURGH—Berkman Bros.; J. Berkman, coats, suits, dresses, petticoats, furs; Pennsylvania.
PITTSBURGH—Bagran Bros.; M. Bagran, men's furnishings, notions, laces, domestics, flannels; Pennsylvania.
PITTSBURGH—Enterprise Cloak and Suit Co.; M. Bauch, coats, suits, dresses, waists; 1,225 B'way.
PITTSBURGH—Rosenbaum Co.; J. Marcus, jobs coats, suits; 120 W. 32d (A. Fantl).
PITTSBURGH—N. M. Nebron (wholesale jobber), infants' and children's knit goods; 1,270 B'way.
PITTSBURGH—Frank & Seder; E. C. Fortno, children's wear; Pennsylvania.
PITTSFIELD, Mass.—Berkshire Mfg. Co.; G. W. Fease, pants materials; Claridge.
PORTLAND, Me.—J. E. Palmer Co.; Miss M. A. McGowan, Miss A. McDonnell, ready-to-wear; Martinique.
POTTSVILLE, Pa.—Tuckerman's Woman's Shop; N. Tuckerman, women's dresses, sport suits, coats; 3 W. 29th (National Purchasing Co.).
PROVIDENCE—Caesar Misch, Inc.; G. Walder, ready-to-wear; 1,170 B'way (W. H. Montgomery).
PROVIDENCE, R. I.—L. Goldberg; Miss Rose Goldberg, ready-to-wear; Martinique.
READING, Pa.—J. Solo; Mrs. J. Solo, jobs ladies' children's dresses, coats; McAlpin.
RICHMOND—Cohen Co.; A. Ross, cotton goods; Miss E. Clinton, notions; 1,150 B'way (Baer & Lilienthal).
ROCHESTER—B. Forman Co.; Mrs. Bittles, millinery; 225 5th Av. (Retail Research Assn.).
ROCHESTER—Sibley, Lindsay & Curr Co.; E. F. Switzer, shirtwaists (wholesale); Miss E. Fitzgerald, shirtwaists; 432 4th Av.
ROCHESTER—Duffy-Powers Co.; Miss A. Cohen, jobs dresses; 1,261 B'way (S. Solomon).
ROCHESTER, N. Y.—Duffy-Powers Co.; T. P. Ranck, upstairs jobs dresses; Miss S. Feldman, basement jobs silk underwear, house dresses, waists, silk petticoats; 1,261 B'way (S. Solomon).
ROCHESTER, N. Y.—Duffy-Powers Co.; R. B. Flinchbaugh, men's wear; 1,261 B'way (S. Solomon).
ROCHESTER, N. Y.—Rothschild Mfg. Co.; J. Rosenberg, men's furnishings, notions; Pennsylvania.
SAN ANTONIO, Texas—Hoyle-Rarick Clothing Co.; R. H. Dohm, coats, suits, wraps, dresses, petticoats, skirts, millinery; 134 W. 32d (L. Weber & Co.).
SAN FRANCISCO—Max H. Harris & Co.; M. H. Harris, wholesale jobbers children's, juniors', misses' Fall coats, dresses, skirts; Pennsylvania.
SAN FRANCISCO—The Emporium; Miss H. Loeb, muslin underwear, infants' wear; 225 5th Av. (Retail Research Ass'n).
SAN FRANCISCO—Stephen Weill & Co.; L. H. Nagel, silks, dress goods; 15 E. 26th.
SAN FRANCISCO—Hale Bros.; Mrs. C. Grout, women's dresses, coats, suits; 50 Union Square.
SAN FRANCISCO—M. & L. Meyer; H. Silver, polo cloth, all shades; 1,225 B'way (Lesser & Wood Co.).
SCHENECTADY, N. Y.—Wallace Co.; Miss E. Quay, laces, veils, neckwear, trimmings; Breslin.
SCHENECTADY, N. Y.—H. A. Feinstein, Gen'l Mdse.; Breslin.
SCRANTON, Pa.—Crawford & Co.; H. Ginsburg, ready-to-wear millinery; 1,133 B'way; Martinique.
SEATTLE—Bon Marche; Miss M. Bossing, women's, infants' wear, corsets; 225 5th Av. (Retail Research Ass'n).
SOUTH BEND, Ind.—Brandon-Durrell Co.; T. H. Brandon, gloves, hosiery, underwear, umbrellas; Miss E. Ray, waists, children's wear; York.
SPRINGFIELD, Ohio—M. J. Federman Co.; C. H. Dahlgren, ready-to-wear; Pennsylvania.
SPRINGFIELD, Mo.—Levy-Wolf Dry Goods Co.; I. R. Levy, ready-to-wear; 56 W. 35th (Wm. Van Buren).
STAMFORD, Conn.—The London Shop; A. J. Burger, ladies', misses' dresses, wraps; 225 5th Av., Room 604.
ST. JOSEPH, Mo.—Hoyle-Rarick Clothing Co.; R. H. Dohm, coats, suits, wraps, dresses, petticoats, skirts, millinery; 134 W. 32d (L. Weber & Co.).
ST. JOSEPH—Richardson D. G. Co.; T. J. Rogers, ladies' ready-to-wear, fancy knit goods; 72 Leonard (H. W. Fitzhugh).
ST. LOUIS—Hoyle-Rarick Clothing Co.; R. H. Dohm, coats, suits, wraps, dresses, petticoats, skirts, millinery; 134 W. 32d (L. Weber & Co.).
ST. LOUIS, Mo.—Rice Stix Dry Goods Co.; T. Zlock, children's Fall coats; 212 5th Av.
ST. LOUIS—Rice-Stix D. G. Co.; W. D. Addison, white goods, linens; 377 B'way, Room 903.
ST. LOUIS, Mo.—L. Hersog & Bro.; C. Steinman, ladies' cotton, silk hose; 474 B'way.
ST. LOUIS—Famous & Barr Co.; A. Levin, men's furnishings; Miss L. Metz, millinery, basement; H. H. Rogers, silks, cotton goods, basement; 37 W. 20th (E. F. Levin).
ST. LOUIS, Mo.—Singer Bros. Cloak Co.; A. Singer, juniors', ladies' cloth Fall coats; 37 E. 28th.
ST. LOUIS, Mo.—Newberry, Burdick, Scott Garment Co.; G. W. Newberry, ladies' Spring coats, children's coats; 1,170 B'way, Room 702.
ST. LOUIS—Kurlander Bros. & Harfield; H. D. Harfield, children's, juniors' cloth, pile fabric coats for Fall; 515 5th Av.
ST. LOUIS, Mo.—Montrose Cloak and Suit Co.; J. H. Goldman, coats, suits; Pennsylvania.
ST. LOUIS, Mo.—L. Russack & Sons,; S. J. Russack, clothing; Imperial.
TOLEDO—Hoyle Rarick Clothing Co.; R. H. Dohm, coats, suits, wraps, dresses, petticoats, skirts, millinery; 134 W. 32d (L. Weber & Co.).
TOLEDO—Lion D. G. Co.; C. A. Baker, coats, suits; Miss B. Myers, blouses, sweaters; 37 W. 20th (W. J. Hoppe).
TOLEDO—W. L. Milner & Co.; C. A. Smith, ready-to-wear; 120 W. 32d (A. Fantl).
TROY, N. Y.—W. H. Frear & Co.; C. Betts, knit underwear; Latham.
WASHINGTON—Woodward & Lothrop, Inc.; Mrs. J. C. Nourse, art embroidery; J. W. Gray, ladies', children's shoes; E. W. Rivercomb, photographic supplies, cutlery, smokers' articles; C. H. Hospital, silks, velvets; F. E. Woodward, books; Miss B. McGill, laces, embroideries, yellings, chiffons, georgettes; Miss J. W. Brayton, ribbons; Mrs. M. McClure, girls', juniors' wear. Downstairs; Miss B. C. Lochhead, muslin underwear; H. A. Deeble, domestics, yard goods; 954 4th Av.
WASHINGTON—Hecht Co.; Miss Horgan, sweaters; E. M. Kleinberg, white goods, blankets, upholstery; 1,150 B'way (Baer & Lilienthal).
WASHINGTON—Lansburgh & Bro.; J. Lansburgh, representing; 115 W. 20th (Weill & Hartmann).
WASHINGTON—J. R. Cunningham Co.; Miss L. Nurenburg, coats, suits; 276 5th Av. (F. Frohman); Pennsylvania.
WASHINGTON, D. C.—M. Goldenberg; A. Rosenthal, notions, umbrellas, jewelry, perfumery; Martinique.
WASHINGTON, D. C.—King's Palace; Miss M. Hinder, ready-to-wear; Cumberland.
WASHINGTON, D. C.—S. Kann Sons & Co.; A. W. Nack, hosiery, handkerchiefs, knit, silk underwear; 432 4th Av.
WASHINGTON, D. C.—Hecht Co.; J. Rosenberg, men's and women's shoes; 1,150 B'way (Baer & Lilienthal).
WASHINGTON, D. C.—M. Goldenberg; D. L. Frank, jobs silk dresses, tweed and jersey suits, coats; Pennsylvania.
WATERTOWN, N. Y.—H. E. Ellis; Mrs. H. Ellis, coats, suits, dresses; 117 W. 32d (Hoffman & Hartbiay).
WA

$100 and $200 Guaranteed 5% Bonds of Buenos Aires Argentine

Wealthy commercial metropolis of South America—fourth largest city in America—population over 1,700,000.

Bonds are guaranteed by Argentine Government and amply secured. Principal and interest in sterling at current rate of exchange.

Price on application.

Send for descriptive circular T. A.

A.H. Bickmore & Co.
11 BROADWAY, N.Y.

Public Service Corporation of New Jersey

Secured 7% Gold Bonds
Due Dec. 1, 1941

Yielding about 7.10%

The prosperity of the Company and its rapid progress are indicated by the fact that in 1921 net income after operating expenses, taxes, and all fixed charges, including amortization, amounted to $1,376,220 more than in 1920.

Ask for Circular No. 113

Bonbright & Company
Incorporated
25 Nassau Street, New York

E. H. Rollins & Sons
Founded 1876
43 Exchange Place, New York
Boston Philadelphia Albany
Buffalo Chicago San Francisco

The Shelton Looms
of
Sidney Blumenthal & Co., Inc.

is engaged in the manufacture of the largest variety of pile fabrics made by any single manufacturer in the world.

Its products include velvets, plushes and other fur-fabrics for use by well diversified types of industry.

We offer and recommend for investment the First Mortgage 7% Bonds of this Company, due Dec. 1, 1936, as described in circular T-310, copy of which will be sent upon request.

Dutch East Indies
40 Year External 6%
Gold Bonds
DUE MARCH 1, 1962
NOT CALLABLE FOR 10 YEARS

A direct external obligation of the Government of the Dutch East Indies, an integral part of the Kingdom of the Netherlands and one of the richest colonial possessions in the world.

Sinking fund to retire entire issue by maturity.

Price 94¾ and interest

To yield about 6.73% if redeemed in 1932

To yield about 6.35% if held to maturity

Dominick & Dominick
Members N.Y. Stock Exchange
115 Broadway Telephone Rector 2020

Gillette Safety Razor

We have prepared an analysis of this stock, descriptive of its investment and speculative possibilities at current prices.

We shall be glad to forward copies of this analysis to interested investors on request.

McDONNELL & Co.
120 BROADWAY
NEW YORK
Members New York Stock Exchange
CHICAGO LOS ANGELES

FINANCIAL MARKETS

Weakness in Stocks, Many Advances in Bonds—German Exchange Breaks Again.

The bond market and the stock market stood out in sharp contrast to one another yesterday; so did the grain market and the foreign exchange market, which in recent weeks have frequently moved in a common direction. Heavy selling of stocks, unmistakably professional in character, drove down prices 1 to 2 points in a number of active shares, particularly industrials; but Liberty bonds, all of which moved forward, led a similar advance in the foreign Government loans, of which the French 8 per cents. rose a full point to 108, while previous high prices were passed by the Belgian 7½s and three or four European municipal bonds. Wheat, after falling back to $1.28½, the lowest price since the first week of February, recovered rapidly 4¼ cents a bushel; but all European exchange rates lost ground, the German mark going to 29/64 one-hundredths of a cent, a new low-record figure.

In foreign exchange circles the mark's continued fall seemed to be regarded with much perplexity. Indeed, one had only to read THE TIMES's cables of Monday morning from Berlin and London respectively to see how completely at variance with each other are the impressions derived by those two financial communities from the Reparations Commission's new proposals. But the fact should not be overlooked that, in the present conjuncture of German currency inflation, German political confusion and the German atmosphere of speculation, the course of the mark is as subject to sudden spasms of unreasoning hope or doubt or fear as was the price of gold at New York when it rushed from 140 to 180 and back to 144 within six months during 1869.

The decline in stocks was checked before the close and there were numerous partial recoveries; which, however, were distributed very irregularly. For the early fall in prices the only reason which seemed to be assigned by Wall Street was that "stocks had gone up too fast", and that "it was time for a reaction." These are weighty reasons on the Stock Exchange, though they have limited bearing on the general situation.

Individual statements of railway earnings in February, a considerable number of which have now been published, are quite uniformly reporting larger net results than in 1921, although total net operating revenue of the railways during that month last year increased 149 per cent. over 1920. But the public interest in the current statements is directed much more to gross earnings than to net. Further continuous reduction in expenditure cannot be expected after last year's "cutting to the bone" in maintenance expenditure, which began with February, 1921. What is now awaited with great curiosity is evidence of the extent to which the greatly increased "car loadings" of last month will have been translated into larger gross receipts. During February these weekly loadings footed up about 319,000 cars, or 8 per cent. ahead of 1921; the statements ought now to indicate how far that was translated into earnings.

The showing differs so widely between the different companies as to indicate very unequal results for the country as a whole. New York Central's February gross increased $1,000,000, or 5 per cent.; Baltimore & Ohio's, $869,000, or 6 per cent.; Delaware & Hudson's, $229,000, or 7 per cent.; the "Big Four's," $715,000, or 11 per cent. But the Southern Pacific's gross decreased $2,608,000, or 13 per cent., and there are considerable declines on the St. Louis & San Francisco and several Eastern railways. The rest of the list, as the other companies give out their statements, will better determine how the increasing traffic and increasing revenues were divided, either geographically or by kind of freight. Interest in the matter will not be diminished from the fact that increase in "car loadings" over last year during the first two weeks of March was larger than in the whole of February; the 8 per cent. gain of that month having been followed by a 30 per cent. gain over 1921 in the ensuing fortnight.

MONEY.

MONDAY, MARCH 27, 1922.

Money on call on Stock Exchange ruled easy, opening and renewing at 4½, the rate later dropped to 4 for closing accommodations. Time money, all dates, both classes, is quoted 4½@4¾ per cent., but the outside figure applies to the distant maturities, with a little new money at 4½ up to 60-90 days. Demand is light, with offerings moderate. Acceptances hold firm at prevailing discounts, with commercial paper brokers reporting moderate activity, best names going at 4½, with less well known at 4¾.

Call Loans.

Renewals.	High.	Low.	Last.	Last.
4½	4½	4	4	4½

Time Loans.

Mixed collateral, 60-90 days.....4½@4¾
4, 5 and 6 months.....4½@4¾
All industrial collateral, 60-90 days.....4½@4¾
4, 5 and 6 months.....4½@4¾

Commercial Paper.

Best names, 4 to 6 months.....4½@4¾
Other names, 4 to 6 months.....4¾@5

Discount Rates, Federal Reserve Bank.

Commercial paper, 15 days, 4½, 16 to 60 days.....4½
Liberty bonds, Victory notes and Treasury certificates of indebtedness, 15 days, 4½; 16 to 90 days.....4½

Open Market Rates.

Call loans against acceptances.....4
Prime bankers' acceptances eligible for purchase or rediscount by Federal Reserve Banks. Rates quoted are for discount at purchase.

	Bid.	Asked.
30 days	3⅝	3½
60 days	3⅝	3½
90 days	3⅝	3½
4 months	3⅝	3½
5 months	3⅝	4

Non-members and private bankers, 60-90 days.....4½ 4

London Market.

Money on the London market up ⅛ at 3⅛ per cent.; short bills down ⅛ at 3⅛ per cent.; three months' unchanged at 3⅛@3 5-16 per cent.

Gold bullion on the London market up 3d at 85s 3d. Taking the British Mint's standard price of 85s fine ounce as par, the market quotation for gold would represent a price of 118 at London. On the same basis, the highest London price for gold for the year to date was 115⅜ on Jan. 5. The highest price since open trading in gold was resumed at London in September, 1919, was 143⅝ on Feb. 8, 1920; the lowest 109⅜ on March 3, 1922.

Clearing House Exchanges.

Exchanges of checks at the New York Clearing House, $258,250,000; balances, $60,500,000; Federal Reserve Bank's credit balance, $58,900,000; this day a year ago, $207,200,000.

PLANS $35,000,000 ISSUE.

New York, Lackawanna & Western Asks Approval of New Financing.

A special meeting of the stockholders of the New York, Lackawanna & Western Railway will be held on April 25 to ratify a proposed increase in capital stock from $10,000,000 to $15,000,000 and a bond issue of $30,000,000, it was announced yesterday. If authorized, these issues will be used to pay or refund $22,000,000 outstanding bonds, a $1,640,000 note held by the Delaware, Lackawanna & Western Railroad Company and for future capital expenditures.

The New York, Lackawanna & Western has $12,000,000 first 6s which were taken up by the Delaware, Lackawanna & Western on maturity Jan. 1, 1921, and $10,000,000 construction and improvement bonds, of which $5,000,000 are due in May, 1923, and $5,000,000 in August, 1923. These are guaranteed by the Delaware, Lackawanna & Western, which owns about $2,000,000 of them. According to the plan, the Delaware, Lackawanna & Western is to be reimbursed for advances by means of the new issues.

New Security Listings Asked.

Application has been made to the New York Stock Exchange for permission to list $9,500,000 Republic of Chile external five-year 8 per cent. sinking fund gold coupon bonds, due Oct. 1, 1926; $10,500,000 external twenty-five-year 8 per cent. sinking fund gold coupon bonds, due Nov. 1, 1946, and $4,290,003 capital stock of the Dome Mines Company, Ltd.

RECOVERY IN STEEL TRADE.

Cleveland Reserve Bank's Report on the Course of Events in March.

The Federal Reserve Bank of Cleveland, reporting on conditions in the iron and steel trade at the end of March, thus states the situation:

"Business in iron and steel has continued to develop, and there is substantial ground for the statement that the situation is the most hopeful in more than a year. During the past month buying has spread out in a number of directions where it was only done lightly or not at all in the recent past. "Symptoms of the stronger faith in the outlook are shown by the resumption in some degree of future contracting in steel supplies, principally by the manufacturing consumers for at least three months ahead and by more liberal purchases by jobbers to replenish depleted stocks. Firmer belief that prices are substantially at the end of the liquidating movement is influencing the return of lying of this character."

Marlin-Rockwell Ends Tax Dispute.

The Marlin-Rockwell Corporation announced yesterday that the tax dispute with the Government had been adjusted and the taxes paid. The corporation will confine itself to the ball-bearing business, operated under the Standard Steel and Bearings, Inc., in which it owns all the stock. Assets unnecessary to this business will be liquidated. Guy W. Vaughan, President and General Manager of the Standard Steel and Bearings, Inc., has been elected Vice President of the Marlin-Rockwell Corporation.

TOPICS IN WALL STREET.

"Bear Demonstration."

The professional element which has been operating in the stock market to bring about a reaction sold stocks heavily at the opening of business yesterday, with the result that prices started the day with declines which were augmented later in the session. Much stress was laid on the pending strike of coal miners, which is scheduled to start on Saturday, but inasmuch as Wall Street has for several weeks taken it for granted that a strike could not be averted, this was looked upon as an excuse rather than a cause for the selling. The stocks which sold off easily included American Ice, Gulf States Steel, Mexican Petroleum, Pullman, Studebaker, Davison Chemical. Stocks of companies dealing direct with the public, such as Sears-Roebuck, Kresge and May Department Stores, advanced sharply, but this was looked upon as a sympathetic move in connection with Woolworth's sharp rise on Saturday.

***

Coal Strike and Railroads.

While railroad officials explain that the scheduled coal strike will damage the transportation industry as much as any other industry, they are not looking for any difficulties in the form of railroad labor joining the mine workers. The "moral aid" which W. G. Lee, head of the trainmen, and W. S. Stone, head of the engineers, have promised the miners is not indicative, according to local operating officials, of anything more than a deep interest in the issues involved and is not expected to assume anything like a genuine merging of forces of the two forums of labor. At the national convention which the Big Four brotherhoods will hold shortly it is expected that nothing more concrete than pledges of good faith will be offered. Practically all the Eastern carriers have coal stored in quantities to last more than two months.

***

Marks Down 35 Per Cent. in a Week.

German marks established another new low point yesterday at 29¼-one hundredths of a cent each, but after the flood of selling, most of which originated in Berlin, had subsided they went back rapidly to 30¼-hundredths, at which they closed. Sterling, on the other hand, was weakest near the close, and at $4.35¼, exhibited a decline of 2⅝ cents from Saturday's last sale. Movement in all of the exchange markets were erratic, and the impression prevailed that other rates were affected by the collapse in marks. There was an inclination to look on the break in mark exchange, which has actually cut off 25 per cent. of the value quoted at the beginning of last week, as evidence of extremely overstrained nerves in financial Germany.

***

The Reserve Bank Rate.

With the opening of another week, Wall Street began to talk again of a coming reduction in the Federal Reserve Bank rate. Even London appears, according to the cables, to have heard intimations that such a change is likely. The fact that street rates for acceptances are below the present New York Reserve Bank rate and the street rate for commercial paper practically on a level with it has been thought to indicate possibility of such a change. Yesterday the subject was brought up again through a dispatch reporting reduction in the Atlanta bank rate from 5 per cent. to 4½. This, however, very soon turned out to be belated news, for precisely that change was made at the Atlanta bank at the end of the second week of March. The reduction in the Chicago bank rate from 5 per cent. to 4½ was announced last Friday and was made effective Saturday. It merely serves to place the Chicago bank in line with Eastern reserve institutions, but it kept the discussion alive. There has been a rather prevalent idea that the Reserve Bank would make no further reduction until the Bonus bill is out of the way. Private advices from Washington, however, have indicated during the last day or two that the Bonus bill is on the whole likely to be put on the Senate shelf for four or five months or more, which would make it somewhat difficult to adjust procedure in the day-to-day money market on the basis of its complete disappearance from the scene.

***

Mexican Petroleum.

The clique which is operating on the short side of Mexican Petroleum made further headway yesterday and was successful in forcing the stock down to 115, a drop of 5⅝ points from the high of last week and 13¾ points from the high of the year to date. The decline within the last week has been accompanied by all sorts of bear rumors, including a rehash of "salt-water" reports, the selling of its Mexican Petroleum holdings by the Panamerican Petroleum and Transport Company and reports of the sale of new stock. Wall Street yesterday began to show signs of surfeit over these tactics, especially since all of the above rumors have been circulated the chief executives of the company departed for an inspection trip to the property in Mexico.

***

Two Important Dividend Meetings.

Directors of two industrial companies are scheduled to meet today to take action on dividends. One company is American Ice, at which declaration of the regular dividend on the common stock only is expected. On the recent rise in this stock rumors were circulated from time to time that a large stock dividend would be declared, but of late nothing has been heard of these reports. The other company is Allied Chemical and Dye Corporation. Directors of the chemical company are expected to increase the quarterly dividend on the common stock from $1 to $1.50, thereby placing the stock on a $6 annual dividend basis.

***

Railway Freight Rates.

A general freight rate decision is expected from the Interstate Commerce Commission about April 1, according to reports in the financial district yesterday. This decision, following as it does the exhaustive three months' inquiry which the commission conducted into every phase of the rate question, is being watched for with the keenest interest not only by the railway companies but by all other industries. In Wall Street yesterday the prevailing expectation was of an order from the commission for lower rates on certain of the basic commodities, such as coal, iron and steel products, building materials and other items, but traffic officials point out that this would affect only certain roads and might be contrasted as discriminatory. No general freight rate reduction is expected.

***

New Loans Under Consideration.

Half a dozen pieces of new financing are under negotiation, and while not all of them will reach the stage where they will be introduced to investors at once, they will come along within the next few weeks, provided market conditions remain as at present. The latest to be considered is new financing of the New England Telephone and Telegraph Company. It was reported yesterday that this would be a $50,000,000 issue of 7 per cent. preferred stock, but that was denied by the corporation's bankers, who say that when the financing does come it probably will be a bond issue and in an amount not nearly so large as the one mentioned in Wall Street rumor. The continued strength of Scandinavian city issues was thought to foreshadow two or three more of the same sort, now the subject of cable conversations. Most of those bonds made a new high for the year yesterday.

NEW YORK STOCK EXCHANGE TRANSACTIONS

MONDAY, MARCH 27, 1922.

Day's Sales.	Saturday.	Friday.	A Year Ago.	Two Years Ago.
752,736	421,805	381,273	686,879	863,691

Year to Date.	Same Period 1921.	1920.	1919.	1918.
51,208,720	40,450,044	68,711,555	44,861,379	83,110,517

1922 High.	1922 Low.	Sales.	Stock and Dividend Rate.	First.	High.	Low.	Last.	Net Ch'ge.	Closing Bid.	Closing Ask.
66¾	48	100	Adams Express	65⅞	65⅞	65⅞	65⅞	− ⅛	65½	66¾
15½	10½	100	Advance Rumely	14⅜	14⅜	14⅜	14⅜	− ⅛	14½	15¾
49	31½	200	Advance R. pf. (6)	46	46	44⅝	44⅝	− ⅛	44½	47
56	45⅞	5,500	Air Reduction (4)	53	55⅜	53	55	+ 1⅜	54½	55
17½	13⅜	700	Ajax Rubber	16⅛	16⅞	16¼	16¾	+ ⅝	16⅜	16⅝
65	55⅜	14,400	Allied C. & D. (4)	62⅞	65	62	64⅝	+ 1⅜	64⅜	64⅝
109¾	101	470	Allied C. & D. pf.(7)	109¼	109¼	109	109	− ¼	106½	109¼
47⅝	37¾	1,700	Allis-Chal. Mfg. (4)	44¾	44¾	43⅞	44	− ⅛	44	44¼
94	86½	100	Allis-Ch. Mfg. pf. (7)	92	92	92	92	− 2	91½	93
41⅝	29⅝	400	Amer. Agri. Chem.	38¼	39¼	38¼	38¾	+ ⅜	38¼	39½
70½	55⅝	200	Amer. Agri.Chem.pf	65¾	65¾	65⅝	64¾	− ⅛	65	66
44	31½	1,000	Amer. Beet Sugar	38	39	37⅞	39	+ ⅞	39¼	39½
47	31½	500	Amer. Bosch Mag.	44	44	43	43	− 1½	43	43½
62¾	61	100	Amer. B. S. & F. (4)	58	58	58	58	− ½	57¾	58½
47½	32½	5,400	Amer. Can	45⅝	46	44⅝	45	− ⅝	45	45¼
104½	93¾	100	Amer. Can pf. (7)	100¼	100¼	100¼	100¼	+ 1¼	100	102
156⅞	141	1,200	Amer. Car & F. (12)	153½	153½	152	153½	+ 1½	153½	154
12½	7	1,200	Amer. Chicle	10⅝	11¾	10¼	11¼	...	11¼	11¾
27¾	19¼	100	Amer. Cotton Oil	24½	24½	24½	24½	− ½	24½	24¾
56	41	100	Amer. Cotton Oil pf	52⅞	52⅞	52⅞	52⅞	− 1¼	52½	56
6½	4½	100	Amer. Drug. Synd.	5⅝	5⅝	5⅝	5⅝	...	5⅝	6
130¾	127¾	100	Amer. Express (8)	132½	132½	132½	132½	...	132	134
16	12	100	Amer. Hide & L.	14¾	14⅝	14⅝	14⅝	− ⅛	14½	15
71¾	58	600	Amer. Hide & L. pf	68¾	68¾	68¾	68¾	− ⅝	67¾	68¾
114½	78	4,000	Amer. Ice (7)	107	107	103¾	105¾	− 2¼	105½	106
82½	72	200	Amer. Ice pf. (6)	80	80	80	80	− 1	79	81
45½	38¾	2,600	Amer. International	42⅜	42¾	42	42	− ½	42	42⅜
11¾	9¼	800	Amer. L&F. F. E.(1)	11¼	11¼	11	11¼	− ⅛	11¼	11½
35¾	29¾	900	Amer. Linseed	33¼	33⅝	33	33½	− ⅛	33½	33¾
114¾	102	2,200	Amer. Locomo. (6)	107¾	107¾	107¼	107¼	− ⅜	107½	108
8½	3⅝	2,400	Amer. Safety Razor	7⅞	7⅞	7¾	7¾	...	7¾	7⅞
156	145	600	Amer. Ship & Com.	153¾	154	153¾	154	+ ¼	154	154½
54⅝	43¾	1,100	Amer. Smelt. & Ref.	51⅝	51⅝	51	51¼	− ⅜	51¼	51⅝
98¾	86⅞	700	Amer. S. & R.pf.(7)	95	95⅞	95	95⅞	− 1⅛	95¾	96¾
188	109¼	400	Amer. Snuff (12)	125	125	122⅜	122⅜	− 1⅝	122	123
86½	30¾	3,200	Amer. Steel F. (8)	36¼	36⅜	35	35⅜	− ⅝	35¾	35⅞
74¾	54⅜	8,200	Amer. Sugar Ref.	69⅜	70⅛	69⅜	70	+ 1	69¾	70⅛
100	84	100	Amer. Sug. R. pf. (7)	96	96	96	96	− 1½	97	98
85⅝	23¼	1,000	Amer. Sum. Tobacco	31⅛	31⅜	31¼	31⅜	− ⅜	31½	31⅝
70	54	100	Amer. Tel. & C. (5)	60¼	60¼	60¼	60¼	− ¼	60	64
124½	114½	7,700	Amer. Tel. & Tel.(9)	119¾	120⅞	119	120	...	120	120⅛
142¼	120¼	300	Amer. Tobacco (12)	136	136¼	135¾	136¼	...	136½	137
81½	17¾	800	Amer. W. W. & E. participating pf...	28¾	28⅞	28¾	28¾	+ ⅜	28¼	28¾
90¾	78¼	4,600	Amer. Woolen (7)	86¾	86¾	85¾	86	+ ⅜	86	86½
106¾	102½	100	Amer. Woolen pf.(7)	106⅞	106⅞	106⅞	106⅞	...	106	106⅞
16½	12⅛	100	Amer. Zinc, L. & S.	14⅞	14⅞	14⅞	14⅞	...	14	15
52⅞	47	5,600	Anaconda Copper	50⅝	50¾	49¾	49¾	− ⅝	49¾	50
20¾	10	100	Ann Arbor	18	18	18	18	− ⅛	17	18
51½	29	800	Ann Arbor pf.	48	48	46½	46¾	+ 2	46	46¾
57½	43	1,300	Asso. Dry Goods (4)	54	55½	54	55	+ 1	54¾	55
104¾	90	100	Associated Oil (6)	103	103	103	103	− 1½	104	105
100	91¾	1,200	At., Top. & S. F. (6)	96¼	96¼	96	96¼	− ¾	96¼	96¾
88½	85	100	At., T. & S. F. pf. (5)	87¾	87¾	87¾	87¾	...	87	88
3½	⅝	800	Atlanta, Bir. & At.	2¼	2¼	2¼	2¼	...	2	2¼
91½	83	100	Atlantic Coast L. (7)	90¾	90¾	90¾	90¾	− ¼	89½	91
4½	2¼	300	Atlantic Fruit	3⅝	3⅝	3⅝	3⅝	...	3½	3⅝
25½	16¾	1,100	At., Gulf & West I.	27½	28¼	27½	28¼	+ ¾	28¼	28½
23	16¾	200	At., Gulf & W. I. pf.	20	20	19½	19½	− ½	19½	20
20¾	13½	200	Atlas Tack	19⅝	19⅝	19⅝	19⅝	− ⅛	19½	19⅝
28	9¼	9,300	Austin-Nichols	27⅜	28	26⅞	27¼	− ⅛	27	27¼
85	68	200	Austin-N. pf. (7)	83⅞	85¼	83½	83½	+ 1	83½	84
109¾	92¾	7,500	Bald. Locomot. (7)	106	106½	105¾	106¼	...	106	106⅜
95¾	84	2,100	Baltimore & Ohio	37¾	38¼	37¾	37¾	− ⅜	37¾	37⅞
64¼	62¼	100	Balt. & Ohio pf. (4)	55¾	55¾	55¾	55¾	− ¼	55	56
51½	19¼	200	Barnsdall, Class B.	25⅞	26	25⅝	25⅝	− ⅛	25½	26
1⅜	½	1,800	Batopilas Mining	1⅛	1⅛	1⅛	1⅛	− ⅛	1⅛	1⅛
68¾	51	800	Bethlehem Steel (5)	64¾	64¾	63¾	63¾	− 1¼	64	64¾
72	55¼	14,100	Beth. Steel, Cl.B (5)	70¾	70¾	69¾	70¼	− ¾	70	70½
93	80¾	700	Beth. Steel pf. (7)	91½	91½	91½	91½	− ½	91¼	91¾
113	104	200	Beth. Steel pf. (8)	112	112	109¾	109¾	− 2½	108	111
8½	4¾	1,100	Booth Fisheries	7⅞	7⅞	7	7½	− ⅛	7	7¼
19¾	6¼	15,100	Brook. Rapid Tran.	18	19	17⅝	18¼	− ¼	18⅛	18⅜
18⅝	5¼	6,300	B. R. T. ctfs. of dep.	17⅞	18¼	17⅞	18	...	17½	17⅝
97½	70	300	Brook. Union Gas.	91	92	91	92	+ 1	91	92
51	42	900	Brown Shoe	44	48	46	47¾	+ 2¼	47½	47¾
4¼	2⅜	100	Bruns. Ter. & Ry.S.	3½	3½	3½	3½	− ⅛	3½	3⅝
85	73	100	Buffalo & Susq. (7)	85	85	85	85	+ 3	78½	85
130	115	500	Burns Brs.,Cl.A (10)	126⅝	127¾	126⅝	127¾	+ ⅝	127½	127⅞
42½	28¾	400	Burns Brs.,Cl. B (2)	40¾	41	40¾	41	...	41	41¼
6¼	5¼	100	Butte Copper & Z.	6⅛	6⅛	6⅛	6⅛	+ ⅛	5⅞	6
25½	20¾	100	Butte Superior	24¾	25¾	25¼	25½	+ ⅝	25¼	25⅝
34	25¾	200	Butterick Co	31¾	32	31¾	32	...	30½	32
13¾	10¾	1,100	Caddo Cent. O. & R.	12	12	11⅞	11⅞	− ⅛	11½	11¾
76½	68	300	Cal. Packing (6)	75	75	74¾	74¾	− ¼	74	75
54⅝	43¾	7,800	Cal. Petroleum	50⅝	53¼	49¾	52¾	+ 2¼	52½	52¾
88¾	83	300	Cal. Pet. pf. (7)	90¼	90¼	90¼	90¼	...	89½	91
7¾	5¼	2,300	Callahan Zinc Lead	6¼	6¾	6¼	6⅝	+ ⅛	6½	6¾
140½	119¼	1,100	Canadian Pac. (10)	135¼	135¾	135¼	135¾	+ ¾	135	135⅝
15¾	11	200	Carson Hill Gold	15½	15½	15⅝	15⅝	...	15¼	15⅝
77¾	65	100	Case Th. Mch.pf.(7)	77¾	77¾	77½	77½	− ½	75	78
38⅝	29¾	900	Central Leather Co.	35¾	36	35¾	35⅞	− ⅛	35¾	36
74	63⅝	200	Central Leather pf.	71	71	70¼	70¾	− ¼	70¾	71
34½	24¾	100	Cerro de Pasco Cop.	34½	34¾	34½	34½	− ¼	34¾	34¾
74¾	60¾	7,200	Chandler Motor (6)	71⅜	74¼	70¾	70¾	− 1½	70¾	70¾
80	64	500	Ches. & Ohio (2)	69¾	69¾	69¾	69¾	− ¼	69	69¾
12	5	12,000	Chi. & Alton	6	6	5	5	− ⅛	5	5½
17	9¾	1,900	Chi. & Alton pf.	9¼	10½	9¼	10⅛	+ ⅝	9⅝	10
24¾	12¾	800	Chi. & Eastern Ill.	22	22	21⅜	21⅜	− ⅝	21½	22
43¾	31½	800	Chi. & E. Ill. pf.	41¾	41¾	41¾	41¾	− ¼	41¼	41¾
20¾	16¼	700	Chi. G. W. pf. (5)	18⅞	18⅞	18⅛	18⅛	− ¾	18	18½
38⅞	29	1,500	Chi., M. & St. Paul	22	22	22	22	− ¼	22	22¼
72¾	59	3,100	Chi., M. & St. P. pf.	36⅞	36⅞	36	36¼	− ⅝	36	36⅜
111½	100	1,100	Chi. & N. W. (5)	69¾	69¾	69½	69¾	...	69¾	70
42¾	38¼	200	Chi. & N. W. pf. (7)	111¾	111¾	111	111	...	111	114¾
82½	72	12,400	Chi., R. I. & Pac.	35½	39¼	35¼	38¾	+ ⅞	38⅝	38⅞
45½	38¾	1,900	C., R. I. & P. pf. (7)	92½	92¾	91¾	91¾	− ¾	92¼	92½
70¾	59¾	300	C., St. P. & P. pf. (6)	79¾	79¾	78¾	78¾	− ¾	78¾	79¾
90	83	500	C.,St.P.,O.& M.pf.(7)	84	84	84	84	...	82	92
18½	15¼	2,000	Chile Copper	16⅞	17	16⅝	16⅞	+ ⅛	16⅝	17
29½	25¾	1,100	Chino Copper	26⅝	26⅝	26¼	26¼	− ⅜	26¼	26⅝
60¾	43	300	Clett-Peabody	57½	57½	57	57	...	57½	57¾
50¾	41	15,100	Coca-Cola (4)	50	50¾	48	48¾	− 1½	48	48¾
31⅜	24	100	Col. Fuel & Iron	29	29	29	29	− ½	28¾	29¼
48½	38	200	Col. & Southern	45	45	45	45	− ½	45	45¾
65½	64⅜	2,800	Colum. Gas & E. (6)	81½	82½	81	82½	+ ½	81½	82
4	1¼	4,000	Columbia Graph.	3	3⅛	3	3	...	3	3¼
72⅝	55¾	700	Comp.-Tab.-Rec. (4)	65⅜	65⅞	65¼	65¼	− ½	65½	66
2,000	Cons. Distributors	24	24	24	24	...	22	24		
20¾	19¾	200	Cons. Cigar	24	24	24	24	...	22	24
111¾	95	3,400	Consol. Gas (7)	107	107	106	106¾	...	106¾	107
15	12	6,200	Consol. Textile	13	13	12½	12¾	− ⅛	12½	13
107¾	91¼	2,800	Corn Prod. R. (6)	103¼	104	103¼	103¾	...	103¾	104
115¾	111	100	Corn P. R. pf. (7)	115	115	115	115	...	114	116
37	31½	3,900	Cosden & Co. (2½)	35½	36	35	36	+ ¾	35¾	36
67¾	56⅝	4,200	Crucible Steel	64	68	64	65¾	+ 3⅝	65¾	65¾
80	80	700	Cruc. Steel pf. (7)	94	94	85	94½	...	85	95
26¾	14¾	18,900	Cuban-Am. Sugar	21⅝	21⅝	20	20¼	+ ¾	20	20⅝
7¾	6¾	6,700	Cuba Cane Sugar	14⅞	15⅞	13⅝	15	...	14¾	15
35¾	26¾	6,500	Cuba Cane S. pf.	32¼	33½	31½	33	+ 1	33	33⅝
63¾	49¾	8,400	Davison Chemical	55¾	55¾	52¾	54	− 1¾	54	54⅝
119¾	110¾	1,300	Del. & Hud. (8)	114¾	117¾	114¾	114¾	+ ¾	114¾	115¾
108¾	100¾	145	Del. & Wilson Co. (8)	107	107	107	107	...	107	108
29⅝	18¾	800	Dome Mines (1)

Municipal Bonds

Exempt from all Federal Income Taxes. Legal Investment for Savings Banks in New York.

	To Yield
North Carolina 5s	4.50%
Cleveland, Ohio, 5s	4.35%
New Jersey 5s	4.20%
California 5s	4.35%
Oregon 4½s	4.40%
San Francisco, Cal., 4½s	4.50%
Wilmington, Del., 5s	4.25%
Los Angeles, Cal., 5s	4.45%

Descriptive circular T-8 on request

BANK STOCKS

Full, detailed circular with prices, capital, deposits, and yield of 21 New York City Bank Stocks, suitable for permanent investment, sent on request, Circular T 30.

Farson, Son & Co.

Members New York Stock Exchange
115 Broadway, New York

Sixth Avenue Railroad Co.

STOCK

Inquiries Invited

Wm Carnegie Ewen
Investment Securities
2 WALL ST.—NEW YORK
Telephone—Rector—3273-4

Accounts Carried on Conservative Margin

Members of
New York Stock Exchange
Chicago Stock Exchange
Chicago Board of Trade

TOBEY & KIRK
Established 1873
25 Broad St. New York — 208 So. La Salle St. Chicago

Province of Ontario

5½% Bonds

Due Jan. 3, 1937

Payable in U. S. Gold Coin in New York City

Price 102 to Yield 5.30%

OGILBY & AUSTIN
141 BROADWAY, NEW YORK
TELEPHONE—RECTOR 2324

Chicago & West Indiana
7½s, 1935

C. & O. Rich. & Allegheny
2nd 4s, 1989

Gr. Rapids & Indiana
2nd 4s, 1936

Grand Trunk Pacific
4s, 1939-42-55

Meridian Terminal
4s, 1955

N. Y., Chic. & St. Louis
2nd 6s, 1931

Grand Trunk Pacific
3s, 1962

Wisconsin Central
Ref. 4s, 1949

ABRAHAM & CO
Members New York Stock Exchange
27 William Street, New York.
Telephone: Broad. 3763

BONDS ON STOCK EXCHANGE

MONDAY, MARCH 27, 1922.

	1922	1921	1920	1919	1918
Day's Sales:					
Liberty bonds	$7,584,400	$3,974,100	$6,465,100	$9,512,400	$3,688,000
Other domestic bonds	4,812,000	2,658,000	1,549,500	1,904,500	563,000
Foreign bonds	2,967,500	796,500	1,290,000	1,728,500	490,000
Total all bonds	$15,363,900	$7,428,600	$9,304,600	$13,145,400	$4,741,000
Year to date:					
Liberty bonds	$500,314,250	$456,102,980	$715,995,850	$548,709,550	$183,160,500
Other domestic bonds	432,087,000	202,169,300	153,675,000	107,111,000	77,286,000
Foreign bonds	153,738,300	62,043,500	82,089,300	118,927,500	57,018,000
Total all bonds	$1,086,139,550	$720,315,780	$951,760,150	$774,748,050	$317,464,500

UNITED STATES GOVERNMENT WAR LOANS.

Range Since Date of Issue. High.	Date.	Low.	Date.	Range '22 High.	Low.	Sales.	Issue.	Open.	High.	Low.	Last.	Net Ch'ge.	Closing Bid.	Asked.	Yield.
102.50	Aug. 23,'18	96.00	June 2,'21	98.40	94.84	1,519	Liberty 3½s, 1932-47	97.26	98.18	97.26	98.18	+.24	98.10	98.18	3.61
97.06	Mar. 27,'22	93.00	May 19,'20	97.06	94.82	2	Liberty 3½s, registered	97.26	97.26	97.00	97.00	+.06			
98.50	Oct. 10,'18	96.14	July 11,'21	96.00	95.70	..	Lib. 1st cv. 4s, 1932-47	....	....	....	....	....	98.10	98.30	4.11
96.90	Dec. 29,'21	93.80	May 16,'20	....	....	....	Lib. 1st cv. 4s, reg.	....	....	....	....	....	....	....	....
100.02	Oct. 20,'17	91.40	May 20,'20	98.00	95.80	13	Liberty 2d 4s, 1927-42	97.90	98.00	97.90	98.00	....	98.00	98.20	4.10
97.78	Jan. 13,'22	91.98	May 21,'20	97.76	95.50	..	Liberty 2d 4s, reg.	....	....	....	....	....	....	....	....
100.80	Aug. 1,'19	96.00	June 4,'20	99.20	98.00	..	Lib. 1s 2d cv.4½s, '32-47	....	....	....	....	....	98.50	99.50	....
99.00	Oct. 10,'18	94.00	May 21,'20	98.40	96.00	144	Lib. 1st cv. 4½s, '32-47	98.16	98.30	98.16	98.26	+.06	98.26	98.30	4.36
98.24	Mar. 25,'22	94.00	July 30,'20	98.24	95.80	5	Lib. 1st cv. 4½s, reg.	98.00	98.00	98.00	98.00	+.18	....	....	....
102.06	Oct. 4,'19	81.40	May 20,'20	98.24	94.74	1,312	Lib. 2d cv. 4½s, 1927-42	98.02	98.22	98.02	98.22	+.18	98.20	98.22	4.27
98.04	Mar. 27,'22	93.50	Dec. 19,'20	98.04	95.08	3½	Liberty 2d cv. 4½s, reg.	97.82	98.04	97.82	98.04	+.22	....	....	....
99.42	Mar. 27,'22	95.80	Dec. 10,'20	99.42	96.74	2,314	Liberty 3d 4½s, 1928	99.22	99.42	99.32	99.40	+.10	99.40	99.42	4.35
99.20	Mar. 23,'22	92.46	May 19,'20	99.20	94.72	4	Liberty 3d 4½s, reg.	99.14	99.18	99.14	99.18	+.06	....	....	4.37
98.48	Mar. 22,'22	95.00	May 20,'20	98.48	95.86	1,425	Lib. 4th 4¼s, 1933-38	98.28	98.42	98.28	98.42	+.10	98.40	98.44	4.37
98.22	Mar. 22,'22	93.44	May 20,'20	98.22	95.70	15	Liberty 4th 4¼s, reg.	98.14	98.18	98.14	98.18	+.04	....	....	....
100.48	Jan. 13,'19	94.84	May 20,'20	100.30	99.96	21½	Victory 3¾s, 1923-23	100.02	100.04	100.02	100.04	+.02	100.02	100.06	3.51
100.08	Feb. 7,'22	94.80	Dec. 20,'20	100.08	99.96	....	Victory 3¾s, reg.	....	....	....	....	....	....	....	....
100.98	Mar. 20,'22	94.70	May 20,'20	100.98	100.02	662¼	Victory 4¼s, 1922-1938	100.78	100.80	100.74	100.80	+.04	100.80	100.82	3.97
100.86	Mar. 20,'22	94.66	May 21,'20	100.86	99.84	4	Victory 4¼s, reg.	100.60	100.60	100.60	100.60	+.18	....	....	....

FOREIGN BONDS.

Argentine 5s
1..... 83
1..... 82¾
5..... 84
1926..... 83
temp 7s
6..... 99½
10..... 99⅜
2..... 99⅝
7s6f.. 99½
5..... 99⅝
7..... 99⅝
1..... 99½
1..... 99⅝
Armour 4½s
3..... 88
1..... 87⅝
4..... 88
At. T & S Fe gen 4s
1..... 87⅝
1..... 87½
1..... 87½
1..... 87¼
3..... 87⅜
cv 4s, 1930
1..... 97½
Cal-Ariz 1st & ref 4½s
5..... 90
Atl & Birm 4s
1..... 65½
Atl Coast Ln 1st 4s
2..... 87⅜
L & N col 4s
15..... 80
4..... 80¼
Atl Fruit 7s
10..... 35¾
24..... 35
2..... 35½
2..... 35⅝
AtlRef deb5½s
6..... 104
2s9f.. 103⅝
1..... 104½
1..... 104⅝
Atlas Powder temp cv 7½s
1..... 103⅝
1..... 103⅝
B & O p l 5½s
9..... 91⅝
gold 4s
6..... 78⅜
1..... 78¾
1..... 78¾
conv 4½s
7..... 78½
2..... 78¼
10..... 78⅜
ref 5s
2..... 81
1..... 81¼
4s
10..... 86¾
5..... 86⅝
4..... 86⅜
1..... 86½
1..... 86⅜
PLE&WVa 4s
11..... 76½
SW div 6½s
1..... 89½
1..... 89
10..... 89¼
9..... 89½
Tol-O div 4s
1..... 83¾
Beth Stl ext 5s
5..... 97⅜
..... 97
pur mon 5s
1..... 89
15..... 89½
1st & ref 8s
1..... 97
1..... 97⅜
1st..... 91

12..... 93
9..... 91½
C of Lyons 6s
3..... 86½
5..... 86⅝
3..... 86⅝
3..... 86½
C of Tokio 5s
5..... 91
C of Zurich 5s
1..... 114½
2s7f.. 114
Dept of the Seine temp 7s
25..... 95
5..... 95½
2..... 95¾
90..... 95
2..... 95¼
C of Rio de J temp s f 5s
5..... 95¼
9..... 96
2..... 102½
Cy San Paulo s f 8s, int rcts
2s6f.. 101½
1..... 102
10s6f.. 101¼
15..... 101⅜
5..... 101⅝
5..... 102
1..... 101⅞

40..... 101⅛
2..... 101⅞
4..... 101⅜
5..... 101⅝
4..... 102
2..... 102½
1..... 113¼
1..... 113¼
Dom of Can 5s, 1926
7..... 98⅜
2..... 99
2..... 98⅝
2..... 98⅜
Dom Rep 5s
1..... 90¾
Dom of Can 5s, 1926
7..... 98⅜
2..... 99
2..... 98⅝
12..... 98⅜

1s6f.. 98½
5½s, 1929
1..... 100
1..... 99⅞
1..... 99⅝
1..... 99⅞
15..... 99⅝
2..... 100
5s6f.. 102⅜
1..... 102⅜
13..... 108¼
1..... 108⅜
2..... 102⅝
8..... 103
2..... 103¼
2..... 103⅛
2..... 102⅝
Jap Gov 4½s, sterling loan
11..... 90
1..... 89¾
2d series
26..... 89¾
3..... 89
4s, Ster loan
11..... 74⅞
2..... 75
25..... 74⅝
4..... 76
3..... 74⅞
2..... 74⅜
K of Belg 6s
2..... 103½
2..... 103¼
2..... 103¼
4s6f.. 102⅜
2..... 102⅜
12..... 103⅛
12..... 103⅛
2..... 102⅜
1..... 103
7½s
5..... 100

41..... 102⅜
1..... 102⅝
8..... 102⅝
1..... 106½
5..... 108¼
3..... 108¼
1..... 106⅜
8..... 103
2..... 103¼
2..... 103⅛
2..... 102⅝
2s6f.. 97⅝
2..... 97½
6..... 97⅝
6..... 97⅝
7..... 97⅝
10..... 97⅝
9..... 97⅝
20..... 97⅝
2..... 97½
10..... 97⅜
2..... 97⅜
2..... 97⅜
26..... 97½
12..... 97
K of Italy 6½s
4..... 94
1..... 93⅞
K of Netlids s f 6s, int rcts
2..... 94
1..... 94½
10..... 94
2..... 94½
45..... 94
25..... 94¼
King of Norw 8s
3..... 112
1..... 111½
2..... 112
1..... 111¾
King of Swed

1..... 106¼
18..... 100
8s, tr rcts
18..... 107⅛
1..... 106⅝
1..... 106⅝
4..... 106⅜
3..... 106⅜
3..... 106⅜
1..... 106⅝
Paris Lyons Mediterran'n Ry 6s w i
10..... 83
3..... 83½
Rep of Chile s f 6s 1926
int rcts
1..... 103½
Rep of Cuba 4½s
1..... 78
5s of 1904
5..... 90
2..... 90¾
4..... 90¾
Rep of Urug'y s f 8s
2..... 106½
2..... 106⅝
2..... 106⅝
State of Queen s f 7s int cfs
6..... 108⅛
2s6f.. 108⅛
5..... 108⅛
3..... 108
6s int cfs
29..... 100⅛
6..... 100⅛

6s
5..... 100⅜
1..... 100⅜
1..... 100⅜
State of Rio G do Sul 8s int ctfs
2..... 101⅜
7..... 101⅜
Mediterran'n Ry 6s w i
10..... 83
5..... 103½
Swiss Confed s f 8s
27..... 119
2..... 119⅛
2..... 119⅜
Un Kingd of Gt Br & Ire 5½s 1922
138..... 104⅜
2..... 104⅜
165..... 104⅜
37..... 104⅜
25..... 104⅛
5½s 1929
15..... 105
5..... 104⅜
9..... 104⅝
28..... 104⅞
1..... 104⅝
5½s 1937
34..... 105
10..... 105⅛
9..... 105
6..... 104⅞
1..... 104⅝
1..... 104⅝
53..... 100

1..... 99⅞
1..... 100
1..... 99⅝
5..... 100
117..... 99⅞
2..... 100
9..... 99⅞
10s6f.. 99⅝
2..... 99⅞
2..... 100
2..... 99⅝
19..... 99⅜
U S of Brazil 8s
10..... 105⅛
5..... 105
Assd..104½
5..... 105
w..... 105⅛
1..... 105⅛
4..... 105
4..... 105⅛
1s6f..104⅝
1..... 105⅛
17..... 105
U S of Mex 5s
8..... 57
18..... 57⅛
8..... 57⅛
16..... 57
19..... 57⅛
5..... 56½
11..... 57⅛
20..... 57⅜
5..... 57½
large
15..... 53½
U S of Mex 4s
10..... 47⅜
1..... 47
10..... 47¼
31..... 47⅛

2..... 82½
Tol St L & We p l 3½s
5..... 91
Trl City 5s
5..... 95
Ulster & Del5s
1..... 89
2..... 108½
Un Pac 1st 4s
2..... 90½
1..... 90½
1..... 90½
5..... 90¾
2s6f.. 90½
1..... 90⅝
5s
1..... 103½
Un Drug cv 5s
3..... 108⅝
UnRys Inv 6s Pittsb issue
6..... 84
1..... 84⅜
U S Rubber 1st & ref 5s
1..... 87
1..... 86⅝
5..... 86⅞
4..... 87
1..... 86⅝
1..... 87
1..... 86⅝
5..... 87
14..... 86⅝
1..... 87
7½s
1..... 105
1..... 105¼
4..... 105
8..... 105
8..... 105¼
2..... 105¼
1..... 105
7s
4..... 101⅝
1..... 101½
6..... 101⅜
3..... 102
USSteel s f 5s
8..... 101
2..... 100⅝
1..... 100⅝
1..... 101⅛
6..... 101
2..... 101⅛
3..... 101⅜
UtahP&Lgt 5s
2..... 90
1..... 90¼
1..... 90⅜
Va-Car Chem 1st 5s
3..... 97⅜
10..... 97½
conv deb 6s
10..... 97½
1..... 98
1..... 98⅛
2..... 98
2..... 98⅛
2..... 98⅜
conv s f 6s
3..... 88¼
cv tem 7½s
1..... 97⅝
1..... 97⅝
7..... 97⅝
1..... 97
deb 7½s
23..... 98
2..... 98⅛
2..... 98⅜
1..... 98⅝
1..... 98⅞
2..... 98⅝
Wash W Pwr refunding 5s
2..... 95½
WestnRlies 6s
2..... 100
4..... 99⅞
Westn Md 4s
8..... 62½
2..... 62½
2..... 62¾
2..... 62½
West N Y & P 1st 5s
4..... 95
Westn Pac 5s
1..... 87⅞
1..... 87½
1..... 87⅝
5..... 87⅞
tem 6s, ser B
1..... 86¼
1..... 86¼
West Shore 4s
4..... 80½
registered
1..... 77½
WhlgRdTel 6½s
2..... 107⅝
1..... 107⅞
West R&M 7s
1..... 106½
1..... 106¾
1..... 106¼
Wh & L E ref 4½s, Ser A
3..... 59½
..... 59
Wstrn Electric Steel s f 7s
9..... 99⅝
Wilson & Co 1st 6s
1..... 98
2..... 95¼
6s6f.. 95¾
2..... 95¾
2..... 95½
2..... 95
2..... 94
Va Midland series E 5s
2..... 97½
Wabash 1st 5s
5..... 97
5..... 96½
2d 5s
1..... 86¼
2..... 86½
2..... 86
4..... 86¼

Well Secured Investments

Straus Bonds are well secured investments, backed by earning power and assets more than ample to ensure their safety.

If you wish a really sound and worry-proof investment, investigate Straus Bonds in $1000, $500 and $100 amounts. Call at our office, or write today for

BOOKLET A-774

S. W. STRAUS & CO.

INCORPORATED · ESTABLISHED 1882

STRAUS BUILDING

565 Fifth Ave. at 46th Street

Telephone VANDERBILT 8500

40 years without loss to any investor

Copyright 1922, by S. W. Straus & Co.

A Minimum Yield of 7.35%

If Called February 15, 1932 A Yield of 8.78%

A Possible Yield of 9.22%

is available to those who purchase

Paris-Lyons-Med. R. R.

6% External Bonds Due 1958

Payable in U. S. Currency

A short time before these bonds were placed on the American market, an issue of the same type was offered in London with marked success, prices having advanced from 86% to 90⅝%.

Descriptive Circular on Request

BODELL & CO.

115 BROADWAY

Providence Boston

We offer a high grade

First Mortgage Gold Bond

Due 1936

At a price to yield about

8%

Annual sinking fund will retire all bonds by maturity. If called before 1929 a premium of 10 points will be paid; if called thereafter a premium of 5 points.

Circular upon request

H. D. Robbins & Co.

Incorporated

61 Broadway New York

Telephone Bowling Green 6727

Grand Trunk Pacific

4's.....1955

3's.....1962

4's.....1962

Guaranteed unconditionally by Dominion of Canada as to principal and interest by endorsation.

Canadian Northern Ontario

4's.....1930

Guarantee of Province of Manitoba

Æmilius Jarvis & Co.

Established 1889

111 Broadway

Toronto New York London, Eng.

Ottawa Rector 4591

MEMBERS

New York Stock Exchange and all other leading exchanges

J. S. BACHE & CO.

(ESTABLISHED 1892)

Inquiries Invited

New York 42 Broadway

Chicago 188 So. La Salle St.

STEEL COMPANIES' BONDS ARE OFFERED

Whitaker-Glessner and La Belle Iron Works 6 Per Cent. Issues Sell at 99¾.

N. AMERICAN EDISON ISSUE

$14,000,000 Gold Bonds Selling to Yield 6.60 Per Cent.—D. & H. Issue Offered.

Bond issues of two steel corporations will be offered today by two syndicates headed by Lee, Higginson & Co. They are $4,500,000 first mortgage 6 per cent. sinking fund gold bonds of the Whitaker-Glessner Company and $4,000,000 La Belle Iron Works first and refunding mortgage 6 per cent. bonds. The price of both issues is 99¾ and interest, yielding more than 6 per cent. The Whitaker-Glessner Company bonds are dated April 1, 1916, and are due April 1, 1941. The La Belle Iron Works bonds are dated Dec. 1, 1915, and mature Dec. 1, 1940.

The Whitaker-Glessner Company owns five steel manufacturing plants in West Virginia and Ohio, with a combined capacity of 460,000 tons of finished steel products annually. The La Belle Iron Works, founded in 1832, cover 717 acres. Sinking funds will retire at least 66 2-3 per cent. of both issues before their maturity.

Dillon, Read & Co. offer today at 92½, to yield approximately 6.60 per cent., $14,000,000 North American Edison Company thirty-year 6 per cent. secured sinking fund gold bonds, series "A."

Stock Pledged as Security.

The company will pledge as collateral security $10,940,100 of the common stock of the Cleveland Electric Illuminating Company, 72.7 per cent. of the total, and $11,015,200, or all of the common stock of the Union Electric Light and Power Company of St. Louis.

Kuhn, Loeb & Co. and the First National Bank of New York have purchased from the Delaware & Hudson Company, subject to the approval of the Interstate Commerce Commission, $7,500,000 of the corporation's 15-year 5½ per cent. gold bonds, due May 1, 1937. They will be offered at 98, to yield 5.70 per cent. The bonds are redeemable as a whole after ten years at the option of the company. On May 1, 1932, they are redeemable at 105 per cent. and accrued interest, or on any subsequent interest date at 105, less one-half of one per cent. for each six months from May 1, 1932, to the redemption date.

An issue of $3,700,000 City of Los Angeles serial 5s, due in 1926 to 1961, was purchased yesterday by a banking syndicate and is being offered by the National City Company, the Bankers Trust Company and William R. Compton at prices to yield from 4.50 per cent. to 4.60 per cent.

An issue of $2,500,000 Charleston, S. C., 4½ per cent. improvement bonds was purchased by the Bank of Charleston for William R. Compton & Co. and the Bankers Trust Company at 98.68. The bonds are 62 years, optional 42, and will be offered within a few days.

Columbus (Ohio) School Bonds.

A syndicate composed of Stacy & Braun, Blodget & Co., Halsey, Stuart & Co and the Detroit Trust Company is offering a new issue of $1,900,000 Columbus, Ohio, 5 per cent. City School District bonds at a price to yield 4.85 per cent. They mature serially from 1943 to 1962.

Curtis & Sanger and H. N. Whitney & Sons are offering an issue of $402,000 Town of Rye, N. Y., 4½ per cent. school bonds at prices to yield from 4.20 to 4.40 per cent., according to maturity. The bonds mature serially from 1923 to 1932.

Watkins & Co. are offering a new issue of $1,000,000 Central Iowa Joint Stock Land Bank 5 per cent. bonds, dated Nov. 1, 1921, and due Nov. 1, 1951, and optional Nov. 1, 1931. At the offered price of 102 and accrued interest, these bonds yield about 4.75 per cent to the optional maturity and 5 per cent. thereafter.

Drexel & Co., Brown Brothers & Co., the Guaranty Company of New York and the Union Trust Company of Pittsburgh yesterday purchased $1,050,000 twenty-five-year 4½ per cent. bonds of Philadelphia, at 101.3078 and interest. They were immediately resold at 102 and interest and the books closed.

Bond & Goodwin of New York and Bond & Goodwin & Tucker of San Francisco are offering $600,000 Western Meat Company first mortgage ten-year 7 per cent. sinking fund gold bonds at par.

REPORT OF WHITE OIL.

Deficit Shown for 1921, but Prospects Are Bright.

The annual report of the White Oil Corporation for last year shows a net operating profit of $203,420, which, however, is offset by inventory liquidation of $813,635. There was a deficit before depreciation and depletion of $610,215. In commenting upon the report, F. J. White, Chairman of the Board, says:

"While the amount of oil produced by the company during 1921 was 1,445,575 barrels net (an average of over 3,950 barrels net a day), against 1,470,957 barrels net in 1920, and, while we increased the output as well as the capacity and efficiency of our Pasadena refining unit, the prices prevailing for crude and refined products were such that the gross income of the company for the year was only $6,053,946.50, as against $12,387,178.73 for 1920. This loss of revenue was reflected in curtailed drilling and other operations throughout the year.

"The company's refineries have been brought to a high state of efficiency during the year. The recent arrangement for the acquisition of the United Central Oil Corporation has added to the working capital position of the company and an active program of drilling is now being inaugurated.

"A most encouraging outlook for the oil industry is generally accepted and profitable earnings for the current year seem to be reasonably assured."

UNITED GAS AND ELECTRIC.

Annual Report Shows Balance of $850,809, After $1,350,999 Net.

The annual report of the United Gas and Electric Corporation shows a balance of $850,809, after interest charges and amortization. Net earnings, exclusive of the corporation's oil holdings, amounted to $1,350,999. Details of earnings are given in the following table:

	1921.
Net earnings, exclusive of oil	$1,350,999
Equity of oil earnings	345,353
Other income	4,806
Total income	$1,701,744
Interest, amortization, &c.	710,935
Balance	$850,809

Gross earnings of the subsidiary utility properties amounted to $11,359,528, compared with $10,145,219 in 1920. The balance available for dividends was $1,536,725, an increase of $866,065 compared with that of 1920.

SILVER BULLION.

Bar silver in London ⅛d higher at 33⅛d. New York price for domestic silver was 59⅝d per ounce, the Mint price; foreign silver ⅛ higher at 64⅝c.

Range of prices for silver bullion for the year to date:

	Highest.	Lowest.
London	35½d Jan. 9	29½d Feb. 23
New York	67¾c Feb. 8	53⅛c Feb. 23
Range for the year 1921:		
London	43¾d Sep. 27	30¾d Mar. 5
New York	73¼c Oct. 17	52⅝c Mar. 6

MARKET AVERAGES.

STOCKS.

	Net
YESTERDAY'S RANGE.	
	High. Low. Last. Ch'ge.
25 railroads	57.97 57.43 57.82 — .42
25 industrials	86.14 87.07 86.68 — .10
50 stocks	72.55 72.70 72.25 — .26
DAILY RANGE OF 50 STOCKS.	
	High. Low. Last. Ch'ge.
Mar. 23	73.94 73.45 73.51 — .17
Mar. 24	73.99 73.17 73.68 + .38
Mar. 25	74.02 73.21 73.45 — .40
Mar. 27	74.58 73.63 73.94 — .61
Mar. 27	74.90 74.13 74.55 — .03
Mar. 28	74.39 73.91 74.58 + .54
Mar. 16	74.37 73.98 74.24 — .12
MONTHLY RANGE OF 50 STOCKS.	
Mar. —High.—	—Low.— Last.
*1922. 74.92 Mar. 20	71.85 Mar. 6 73.25
†1921. 69.78 Mar. 23	64.90 Mar. 12 67.42
1920. 92.89 Mar. 22	70.84 Mar. 1 80.69
1919. 78.12 Mar. 13	73.58 Mar. 5 77.37
1918. 80.76 Mar. 11	66.40 Mar. 29 67.49
1917. 86.17 Mar. 21	79.43 Mar. 1 84.38
YEARLY RANGE OF 50 STOCKS.	
*1922. 74.92 Mar. 20	66.21 Jan. 10 73.25
†1921. 72.23 Jan. 12	64.90 Mar. 12 68.12
Full Years.	
1921. 73.13 May 6	66.35 June 21 68.50
1920. 94.07 Apr. 2	62.70 Dec. 20 67.92
1919. 90.56 Nov. 5	80.73 Jan. 21 85.69
1918. 80.16 Nov. 12	64.12 Jan. 16 72.59
1917. 90.46 Jan. 4	67.47 Dec. 29 83.69

BONDS.

YESTERDAY'S CLOSE.	Net Changes.—		
	Day.	Month.	Year.
40 issues	—.04	+.62	+5.04
DAILY RANGE OF BONDS.			
Mar. 25	78.00 +.08	Mar. 17	77.90 +.27
Mar. 24	77.96 —.06	Mar. 16	77.63 —.02
Mar. 25	78.02 —.08		
Mar. 27	78.10 —.07	Mar. 14	77.51 +.11
Mar. 28	78.10 +.11	Mar. 13	77.40 —.10
Mar. 20	78.08 +.18	Mar. 11	77.50 —.05
Mar. 18	77.90		
YEARLY RANGE OF BONDS.			
*1922.	78.19 Mar. 21	73.01 Jan. 9	78.00
†1921.	71.60 Jan. 20	66.06 Jan. 3	69.96
Full Years.			
1921.	76.21 Nov. 29	67.50 June 20	75.57
1920.	73.14 Oct. 21	65.57 May 21	69.64
1919.	79.05 June 2	71.03 Dec. 18	72.00
1918.	82.36 Nov. 12	75.25 Sep. 27	78.78
1917.	90.47 Jan. 20	74.24 Dec. 20	76.82

*To date. †To corresponding date last year.

FOREIGN EXCHANGE

Market Weak, All Rates Closing Substantially Under Saturday—Marks at New Low.

European exchanges were heavy and lower yesterday. All rates started substantially under Saturday's closing, and while there was a moderate recovery from the pressure around midday, still a renewal of the selling brought all rates to the day's lowest at the close.

In the subjoined table the quotation on sterling represents dollars and decimals of a dollar; all others represent cents and decimals of a cent. Quotations preceded by the decimal mark indicate a price measured in fractions of a cent.

MONDAY, MARCH 27, 1922.

Range of Rates, Sight Exchange.

	High.	Low.	Final.	Friday's Final.
LONDON	4.37⅝	4.32¾	4.35¾	4.38
PARIS	5.09¼	5.04⅝	5.04⅝	5.03
ROME	5.09¼	5.05⅛	5.05½	5.11
AMSTERDAM	.37.75	37.60	37.60	37.80
BERLIN	.30¼	.29¼	.30¼	.31
MADRID	.15.56	15.48	15.48	15.56

CLOSING RATES.

Parity of exchange is given as reported by the United States Mint, except in countries with a silver standard, where parity fluctuates with the price of silver.

	Bid.	Asked.
Europe.		
STERLING—Par $4.86% per sovereign.		
Demand	4.35⅝	4.37⅛
Cables	4.35⅞	4.36⅜
Com., 60 days	4.33⅛	4.34⅜
Com., 90 days	4.30⅞	4.33⅛
FRANCE—Par 19.3 cents per franc.		
Demand	5.04⅛	5.05
Cables	5.05	5.05⅛
ITALY—Par 19.3 cents per lira.		
Demand	5.05⅛	5.11
Cables	5.06	5.11⅛
BELGIUM—Par 19.3 cents per franc.		
Demand	8.32	8.41
Cables	8.33	8.42
GERMANY—Par 23.8 cents per mark.		
Demand	.30⅛	.31
Cables	.30⅜	.31⅛
AUSTRIA—Par 20.3 cents per crown.		
Demand	.014	.014
Cables	.014⅛	.014⅝
CZECHOSLOVAKIA—Par 20.3 cents per crown		
Demand	1.79	1.78
Cables	1.80	1.79
DENMARK—Par 26.8 cents per krone.		
Demand	20.95	21.15
Cables	21.00	21.20
FINLAND—Par 19.3 cents per finmark.		
Demand	2.07	2.10
Cables	2.08	2.11
GREECE—Par 19.3 cents per drachma.		
Demand	4.35	4.49
Cables	4.37	4.50
HOLLAND—Par 40.2 cents per florin.		
Demand	37.60	37.90
Cables	37.65	37.85
HUNGARY—Par 20.3 cents per crown.		
Demand	.11⅛	.11
Cables	.11⅜	.11⅛
JUGOSLAVIA—Par 20.3 cents per crown.		
Demand	.30½	.30⅜
Cables	.31	.31⅛
NORWAY—Par 26.8 cents per krone.		
Demand	17.60	17.85
Cables	17.65	17.90
POLAND—Par 23.8 cents per mark.		
Demand	.02½	.02⅝
Cables	.03	.03
RUMANIA—Par 19.3 cents per leu.		
Demand	.72½	.73½
Cables	.73½	.74½
SERBIA—Belgrade; Par 19.3 cents per franc.		
Demand	1.22	1.23
Cables	1.23	1.24
SPAIN—Par 19.3 cents per peseta.		
Demand	15.46	15.56
Cables	15.50	15.56
SWEDEN—Par 26.8 cents per krona—		
Demand	26.05	26.10
Cables	26.10	26.15
SWITZERLAND—Par 19.3 cents per franc.		
Demand	19.36	19.44
Cables	19.38	19.46
Far East.		
CHINA—Cents per silver dollar for Hongkong; per tael for Shanghai and Peking.		
Hongkong, demand	54.375	54.625
Hongkong, cables	54.50	54.75
Peking, demand	77.00	76.50
Shanghai, demand	72.50	72.50
Shanghai, cables	72.75	72.75
INDIA—Calcutta; Cents per rupee, nominally stabilized at one-tenth of a pound sterling.		
Demand	27.75	28.00
Cables	27.875	28.125
PHILIPPINE ISLANDS—Manila; Par 50 cents per silver peso.		
Demand	49.25	49.25
Cables	49.50	49.50
JAVA—Par 40.2 cents per florin.		
Demand	37.75	38.00
JAPAN—Par 49.8 cents per yen.		
Demand	47.375	47.375
Cables	47.50	47.50
South America.		
ARGENTINA—Par 42.44 cents per Argentine paper dollar.		
Demand	36.125	36.50
Cables	36.18	36.56
BRAZIL—Par 32.45 cents per paper milreis.		
Demand	13.88	13.75
Cables	13.78	13.81
CHILE—Par 36 cents per paper peso.		
Demand	10.83	10.64
Cables	10.85	10.66
URUGUAY—Par $1.0342 per gold peso.		
Demand	80.40	80.52
Cables	80.64	80.97
Canada.		
MONTREAL—Par 100 cents per Canadian dollar.		
Demand	96.90	97.26
Russian Currency.		
Prices for pre-revolution Russian ruble notes were as follows: Par, 51.40 cents per ruble.	Bid.	Asked.
100-ruble notes, per ruble	.15	.23
500-ruble notes, per ruble	.06	.07¼

BID AND ASKED QUOTATIONS

FOREIGN ISSUES.

Closing quotations for Government and municipal bonds issued in this country and in American currency values:

	Bid.	Asked.
Argentine 5s, 1909 M. & S.	82½	..
Argentine 7s, 1927 F. & A.	92½	..
Belgium 6s, 1925 J. & J.	103	103¼
Belgium 7½s, 1945 J. & D.	108	108¾
Belgium 8s, 1941 F. & A.	108¼	108½
City of Bergen 8s, 1945 M. & N.	109	110
City of Berne 8s, 1946 M. & N.	113	114
City of Bordeaux 6s, 1934 M. & N.	86½	86¾
U. S. of Brazil 8s, 1941 J. & D.	104¾	105
Dom. of Canada 5s, 1926 A. & O.	98¾	99
Dom. of Canada 5½s, 1929 F. & A.	90¾	90⅞
Dom. of Canada 8s, 1931 A. & O.	97¾	98
Rep. of Chile 8s, 1941 F. & A.	103¼	103¾
Rep. of Chile 8s, 1926 A. & O.	101¼	101⅝
Rep. of Chile 8s, 1946 M. & N.	103¼	104
Chinese Gov. 6s, 1951 J. & D.	53	54
City of Christiania 8s, 1945 A. & O.	109¼	110
City of Copenhagen 5½s, 1944 J. & J.	91½	92
Rep. of Cuba ext. 5s, 1944 M. & S.	89¼	90½
Rep. Cuba ext. 5s, 1949 F. & A.	89½	..
Rep. Cuba ext. 4½s, 1949 F. & A.	77	78
Denmark 8s, 1945 A. & O.	111¾	112
Denmark 6s, 1942 J. & J.	97	97¼
Dan. Mun. 8s, Ser. A, '46 J. & J.	111¼	..
Dan. Mun. 8s, Ser. B, '46 F. & A.	111¼	..
Dutch East Indies 6s, 1947 J. & J.	94¼	94¾
Dutch East Indies 6s, 1962 M. & S.	94¾	94½
Fremerstein L. D. 7½s, '46 J. & D.	99	99½
French Gov. 7½s, 1941 J. & D.	102¾	102¾
French Gov. 8s, 1945 M. & S.	107¼	107½
Italy 6½s, 1925 F. & A.	93½	94
Japanese 4s, 1931 J. & J.	74¾	74¾
Japanese 4½s, 1925 F. & A.	80¾	80
Japanese 4½s, 2d ser., '25 J. & J.	88¼	90
City of Lyons 6s, 1934 M. & N.	86¾	86¾
City of Marseilles 6s, 1934 M. & N.	86¾	86¾
U. S. of Mexico 4s, 1954 A. & O.	47¾	48
U. S. of Mexico 5s, 1945 Q. Jan.	57¾	58¼
King. of Netherlands 6s '72 M. & S.	94	94½
King. of Norway 8s, 1940 A. & O.	112	..
Paris-Lyons-Med. 6s '58	82¾	83¼
State of Queensland 5s, '41 F. & A.	100¾	100¾
State of Queensland 7s, '41 A. & O.	108¼	108¾
State of Rio Grande do Sul 8s, 1946 A. & O.	101¾	101¾
Rio Janeiro 8s, 1946 A. & O.	102¾	102¾
Dominican Rep. 5s, 1958 F. & A.	90	90½
State San Paulo 8s, 1936 J. & J.	104	104½
City San Paulo 8s, 1952 M. & S.	102¼	102¾
Dept. of the Seine 7s, 1942 J. & J.	94½	95
King. of Sweden 6s, 1939 J. & D.	100¾	100¾
Swiss Confed. 8s, 1940 J. & J.	118	118¼
City of Tokio 5s M. & S.	69½	70¼
Rep. of Uruguay 8s, 1946 F. & A.	106	106¼
City of Zurich 8s, 1945 A. & O.	114	114¾
Un. K. 5½s, 1922 F. & A.	104¾	104¾
Un. K. 5½s, 1929 F. & A.	104¾	104¾
Un. K. 6½s, 1937 F. & A.	99¾	99¾

UNITED STATES GOVERNMENT PREWAR LOANS.

Closing quotations for Government bonds:

	Bid.	Asked.
2s, r, 1930	103¼	..
2s, c, 1930	103¼	..
3s, r, 1946-47	..	..
3s, c, 1946-47	..	..
4s, r, 1925	108¾	..
4s, c, 1925	109¾	..
Pan 2s, r, 1936	103½	..
Pan 2s, c, 1936	103½	..
Pan 2s, r, 1938	106¼	..

Closing quotations for stocks in which there were no transactions:

	Bid.	Asked.
Alls & W.	66	..
Alas G M.	⅛	¼
Alaska J.	1¾	1¾
Alb & Sus.	170	..
All Am C.	107	112
Am Bk N.	99½	99¾
Do pf.	85½	85¾
Am B Sug pf.	67	75
Am B S A pf.	103	107½
Am C & F pf.	117½	118¾
Am Chicle pf.	90	..
Am Ice	57	59
Am Lin pf.	116	117
Am M & G.	13	15⅜
Am Rad.	85	87¼
Do pf.	115	..
Am Sm pf.	92	..
A	90	94
Do B	92	..
Am Sn pf.	94	100
Am Sti Fd pf.	94	95
Am S Tob pf.	90	93
Am Tob pf.	101	101¼
Do Cl B.	133	135½
Am W W & Elec	11	11¾
Do pf.	17	20
Am Whl pf.	90	92
Am Wr Pa pf.	..	20½
Amer pf.	37½	38
Art Metal.	15½	16½
Do cfts.	10	..
Assets R.	1¾	2¼
Asso D G 1st pf.	80½	82
Do 2d pf.	80½	82
Atl Refin.	810	825
Do pf.	114	116½
Auto Sales.	5	6
Do pf.	14	15
Bald L pf.	102¾	103¾
Bay Leath.	40	45
Do pf.	93	96
Barnsdall, Class A.	28	30
Bayuk Bros	23	..
Do pf.	92	..
B'put pf.	101	..
Booth Fish pf.	30	35
B'klyn Bd.	102	105
B E Steel.	8½	10
Do 1st pf	61	63
Do 2d pf.	19½	21
Brown Shoe pf.	80	81
B, R & P.	36	40
Do pf.	64	..
B & B pf.	46	..
Burns Bros pf.	..	117
Do pf.	96½	96¼
Bush Ter.	..	100
B T Bldg pf.	80	84
Can Ind Alc.	59	60
Can So.	51	55
Case Plow.	4¼	5
C R R of N J.	182	185
C'tain-teed	42	44¾
Do 1st pf	88	95
Chi Gt W.	7¼	8
Chi Pn T.	68	68½
Chi, St P, M & Om.	60	62½
C, C, C & St L.	61	64
Do pf.	85¾	88
Clu-P pf.	91¾	..
Col F & I pf.	95	102
C & S 1st pf.	60	60¼
Do 2d pf.	54	57
Col Gr pf.	13	13½
Con Cig pf.	52½	55
Cont Can.	59½	61
Do pf.	102¾	..
Cont Ins.	68½	69
Corn Cred.	30	40
C-Am Sug pf.	88	90
De B M.	17½	18
D & Co pf.	70	72
Del & Hud.	115¼	115
Det & M.	25	..
Do pf.	45	..
Det U Ry.	62	66
D, S S & A	3	4
Do pf.	6	7
Dur Hos'y.	20	30
Do pf.	80	87
Eagle Ket pf.	105	..
Em Brant.	8	9
Do pf.	30	34
Erie 2d pf.	11¾	12
Erie pf.	49	..
Fam P pf.	93	94
Fairbanks.	15	30
F M & S.	9	11
Do pf.	38	40
Fisher Bdy pf.	101	102
Gen A pf.	90	92
Gen Cigar.	96¾	99
Do pf.	100	102¾
Gen M 7% deb.	87	87½
Do 6% d.	74	74¾
G'drich.	84¾	85
Gray & D.	16½	17
G S S 1st pf.	97	98
Hack Wat.	16	..
Do pf.	22	..
Hartman.	91	93
Helme pf.	107	..
Hendee M.	17½	18
Hyd S pf.	75	..
Ill C I.	20	..
Indian Ref.	6	7
Int H pf.	110¾	..
Int Fu pf.	97	100
Int Salt.	30	..
Iowa Cent.	7	8¼
Jewel Tea pf.	62¾	64
Kayser (J) pf.	91	97
Do 1st pf.	115	..
Kelly Sp T pf.	75	83
Do pf.	97	99
Kelsey Wh pf.	99	101
K & D M.	6¼	9
Do pf.	29	..
Kresge (S S) pf.	108¾	..
Kress (S H)	70	108
Do pf.	100	113
Lack Steel.	91	62¼
L E & W.	15¾	16¾
Do pf.	33½	35
Lee Rub.	58¾	59
Liggs & M.	157	160
Do Cl B.	150	157
L-W B 1st pf.	98	102
Do 2d pf.	105	110
Lorill'd Co.	147¾	149¾
Do pf.	113	..
Mah Coal.	900	700
M'kay Cos.	81	82
Mallinson.	20¾	21¾
Do pf.	69¾	80
Man Beach	½	2¼
Man Shirt pf.	102¾	110¾
Manati Sug pf.	76½	80
Max M ot.	1	..
Do 1st pf	..	..
Do 2d pf.	2	..
M Dep Sts pf.	105	112
Mich Cent.	128	145
M St P & S S M 1.	63	67
Mo, K & T pf.	6¾	8
Mont Pow.	65	68½
Do pf.	103½	..
Mor Sh.	17	19½
Mullins Bdy pf.	92	96½
N O & St L.	100¼	110
Nat Acme.	132	136
Nat C & S pf.	85	90
Nat En pf.	84	85
Nat Sta pf.	7	10
N O, T & M 1st pf.	61	63
Nev.	61	63
N Y A B.	62	63
N Y, C & St L 1st pf.	75	80
N Y Dock.	29½	30½
N Y, L & West	94½	100
N & W pf.	72½	75
Nova S S.	23	24½
Nunnally.	10	10½
O B & B.	12½	13½
Ohio F S.	47	49
Otis El pf.	93	..
Otis Stl pf.	52½	53½
Owens Bot pf.	99	..
Pac Mail.	13	14
P T & Tel.	56	62
P T & R.	..	85
Do pf.	..	90
Penney pf.	93	..
P-Jones.	84¾	87
Phillips P.	35¼	36
Pierce O pf.	50	52
Prod & R.	26	29
Do pf.	25	37½
Pr Pf W & C	113½	..
Do pf.	133¼	..
Pitts S pf.	85	90
P & W Va pf.	68	72
Sc P St.	92¼	94
Stand Mill.	120	125
Do 1st pf.	80	90
S & M pf.	77	81
Stern Bros pf.	97	100
Sup Steel.	25	29¾
T P L Tr.	380	420
Tide W O.	115	118
T St L & West pf.	32½	34½
Trans & W.	38¼	40
T C R T.	39¾	42
Do pf.	83	90
Und Type.	127	160
Do pf.	107	115¼
U S Cast.	97	102
Do pf.	103	103¾
U Cig Sts.	105	150
Do pf.	106¼	107½
Un Drug.	65¾	67
Do 1st pf	44½	45
Un Dyew'd	35	40
Do pf.	75	80
U S Exp.	6¾	7
Van R 1st pf.	90½	93
Va-Car Ch pf.	72	75
Va I, C & Coke pf.	68½	92
Va R & P pf.	28½	..
Wab pf. B.	17¾	19
W P Exp.	78	80
W Pac pf.	50½	54
W M & M 1st pf.	60	70
W & L E pf.	18¾	19¾
White Mtr.	39¾	39¾
Wilson pf.	75	80
Wor Pump pf.	82	85
Wright A.	8¼	9

THE TREASURY STATEMENT.

Special to The New York Times.

WASHINGTON, March 27.—Revenue receipts and expenditures as at close of business March 24:

	This Month.	Corresponding Month 1921.	*Fiscal Year 1922.	*Corresponding Fiscal Year 1921.
Customs	$20,711,609.84	$13,208,247.23	$238,625,747.10	$312,468,711.65
Internal revenue:				
Income and profits tax	825,497,117.46	66,913,532.19	1,676,748,821.16	2,421,751,823.17
Miscellaneous	67,621,114.79	53,998,620.17	922,309,249.56	1,077,060,048.31
Miscellaneous revenue	23,469,352.73	19,319,877.53	214,809,604.69	508,805,021.61
Panama Canal tolls, &c.	853,196.29	971,354.54	6,486,128.00	5,936,424.17
Total ordinary	$940,607,806.11	$170,641,631.66	$3,161,973,951.11	$4,326,023,028.89
Excess of ord. receipts over ordinary disbursements	265,866,456.15	414,499,992.84	888,621,149.89	$30,212,804.37
Expenditures	218,031,342.02	352,738,482.63	2,489,381,502.73	3,600,054,118.45

*Receipts and disbursements for June reaching the Treasury in July included.

$14,000,000

North American Edison Company

Thirty-Year 6% Secured Sinking Fund Gold Bonds

SERIES "A"

Dated March 15, 1922 **Due March 15, 1952**

Principal and interest payable in New York. Interest payable March 15 and September 15. Coupon bonds of $1000 and $500 denominations, interchangeable, with provision for registration of principal. Callable as a whole, or in part by lot, on any interest date; at 107½ and interest on September 15, 1922, with the call price reduced ½ of 1% each year thereafter. Pennsylvania four-mill tax refunded. Interest payable without deduction for any Federal Normal Income Tax up to 2%

Application will be made in due course to list on the New York Stock Exchange

CENTRAL UNION TRUST COMPANY OF NEW YORK, TRUSTEE

A Sinking Fund is provided, available semi-annually, to redeem 2% ($280,000 par value) of Series "A" Bonds each year by purchase if obtainable at or below 100 and interest

The information given below is summarized by Edwin Gruhl, Esq., President of the North American Edison Company, from a letter to us:

SECURITY

North American Edison Company, a subsidiary of The North American Company, will pledge with the Trustee as security for these bonds, the following collateral, representing control of two of the most important and successful electric utility corporations in the country:

$10,940,100	(72.7% of total outstanding) of the common stock of The Cleveland Electric Illuminating Company;
11,015,200	the entire outstanding common stock of the Union Electric Light and Power Company, of St. Louis;
$21,955,300	Total par value.

These stocks, pledged at less than 64% of their par, will represent an aggregate value of $24,559,415 or 175% of the par of these bonds, based on valuations of the properties for rate making purposes made by the Public Utilities Commissions having jurisdiction, with subsequent additions at cost. Including cash, investments, and other net assets not considered for rate making purposes, such aggregate value is approximately $28,400,000, or over 200% of the bonds.
Additional bonds are issuable only under careful restrictions contained in the trust indenture.

DIVIDENDS

Dividends have been pa

Investment Securities

J. G. WHITE & COMPANY
INCORPORATED
37 WALL STREET NEW YORK

South American Securities
are in active demand
We offer
Government and Municipal Bonds
of
ARGENTINA
BRAZIL
CHILE
PERU
URUGUAY
Ask for Descriptive Booklet T

HUTH & Co.
30 Pine Street New York
Telephone John 6214

Stocks and Bonds

Odd lots and 100 share lots bought for cash or carried on conservative margin.

Your inquiries pertaining to investments promptly answered.

Send for copy of our current Bond List.

John Muir & Co.
Members New York Stock Exchange
61 Broadway New York
26 Court St. Brooklyn

Guilder Bonds

City of Amsterdam
(HOLLAND)
6% Loan of 1922
Due serially to 1962

Price at which we offer these bonds permits a substantial profit should guilder exchange return to normal.

Denominations offered are readily salable in the Dutch market.

Prits in dollars (with details) upon request.

Reynolds, Fish & Co.
Members New York Stock Exchange
15 Broad Street New York
Telephone: Hanover 6200

ADAMS EXPRESS CO.

We have prepared a circular discussing the position and prospects of the Company's shares.

Copies on Request

MILLETT, ROE & HAGEN
Members New York Stock Exchange
82 WILLIAM STREET
NEW YORK

Westchester Insurance Bond & Mtge. Guarantee
Moyse & Holmes
Members New York Stock Exchange
49 Bank, Fl. Phone Hanover 8260-9-10

RAILROADS REPORT FEBRUARY NET GAINS

Increases in Gross Revenues Reflect Renewed Activity in General Business.

NORTHERN PACIFIC DEFICIT

$198,712 for Last Month—February Gross for Road Reported at $5,859,499.

The February railroad statements issued yesterday by the Interstate Commerce Commission showed for the most part increases in gross and net revenues compared with February, 1921. Local railroad officials explain that the gross business reported is the most significant item in these reports, as it measures the trend of industrial development. Because of the rigid scaling down of operating expenses, most of the companies which have been able to show more gross also have reported more net.

In the reports issued yesterday the Northern Pacific showed a small increase in gross, $59,343, bringing the total for February up to $5,859,499. After expenses and other items, however, the road reported a net operating deficit of $194,712 for the month, a decrease of $403,869 compared with the figures of February, 1921. In January, 1922, the road showed gross of $5,987,826 and a deficit amounting to $624,563.

The Great Northern reported gross business amounting to $5,703,621 for last month, a decrease of $160,854 against the preceding year. Of this amount, the road saved net operating income amounting to $12,397, as compared with a deficit of $359,144 for January, this year. Gross in January amounted to $5,896,217. The Atchison, Topeka and Santa Fe showed a decrease in gross but an increase in net in its report for February. Gross was shown at $14,475,343, or $2,215,958 less than February a year ago, while net stood at $1,372,502, an increase of $1,671,335, as compared with February, 1921. In January, this year, the Atchison reported gross business amounting to $12,898,641 and net operating income of $888,164.

The New York, New Haven & Hartford reported an increase in both gross and net for February. Net operating income of $906,206, representing an increase of $2,764,996 was saved out of gross amounting to $8,577,023, representing an increase of $419,218, compared with February, 1921. In January, 1922, the New Haven reported gross income of $8,724,503 and net of $892,565. The Lehigh Valley suffered a decrease of $125,621 in gross business this February as compared with a year ago, bringing the final figures at $5,392,208. Of this amount the management saved $561,163 in net operating income, an increase of $1,653,407, compared with net for February, 1921, when the road reported a deficit. The Baltimore & Ohio's statement showed gross of $15,053,672 for February, an increase of $858,813 over last year, while net operating income stood at $2,071,125 for the month. This was $2,009,705 more than the net of February, 1921, according to the report.

The Pere Marquette, Toledo, St. Louis & Western; St. Louis-San Francisco, Central of New Jersey, Wabash, Cleveland, Cincinnati, Chicago & St. Louis, and Delaware & Hudson also issued their February reports. With the exception of the St. Louis-San Francisco System all of these carriers showed increases in gross revenues as compared with February, 1921.

SHORT-TERM NOTES.

Security.	Rate.	Due.	Bid.	Ask.	Yld.
Alum. Co.Am.7	Nov.,	1925	102¾	103¾	6.15
Alum. Co.Am.7	Oct.,	1923	102⅝	103¼	6.54
Am. Cot. Oil.6	Sep. 2,	'24	95¾	95¾	7.90
Am. T. & T..6	Oct.,	1922	100¼	100⅛	4.57
Am. T. & T..6	Feb.,	1924	101⅛	101⅜	5.37
Am. Thread..6	Dec.,	1923	100⅝	101⅛	5.73
Am. Tobacco.7	Nov.,	1922	100⅝	100¾	5.13
Am. Tobacco.7	Nov.,	1923	102¼	102⅝	5.32
Anaconda Co..7	Jan.,	1925	104½	105¼	6.15
Anaconda Co..7	Jan.,	1929	102⅛	103¼	6.42
Anglo-Am. Oil Co., Ltd....7¼	Apr.,	1925	103¾	103⅝	6.36
Arm. & Co.ev.7	July 15,'30		102⅝	103¼	6.40
A.&O.R.R.col.6	Apr.,	1924	99⅛	99¼	6.04
Bell T.of Can.7	Apr.,	1925	102	102⅞	6.06
Beth. Stl. Co.7	July 15,'23		101¼	101¼	5.80
Can. Nor.Ry.5½	Dec.,	1922	100¼	100¾	4.93
Can. Nor. Ry.5½	Dec.,	1925	99⅝	100	5.50
Can. Pac. Ry .6	Mar.,	1924	101¾	101⅝	5.12
Cent. Argent.6	Feb.,	1927	92	93	7.45
Cons. Gas Co. New York..7	Dec.,	1,'22	101¼	101⅜	5.00
Cudahy P.Co.7	July 15,'23		100⅝	101¼	6.10
Fed. Sug. R..6	Nov.,	1924	99⅜	100¼	5.90
The B. F. Goodrich Co. ev.7	Apr.,	1925	96¾	96	7.38
Gulf Oil Co..6	July,	1923	100¾	100⅜	5.50
Gulf Oil Corp.7	Feb.,	1933	103⅝	103⅝	6.02
H. Heinz 7	Dec.,	1920	104	104½	6.30
Hock. Val....6	Mar.,	1934	99¾	100¼	5.95
Hum. O. R...7	Mar.,	1923	101	101⅛	5.75
I. Rap. Tr. C.6	Sep.,	1923	78½	79¾	...
Kan. C. Ter..6	Nov.15,'23		100¾	100⅝	5.45
Kennecott Co.7	Feb.,	1930	103¾	103¼	6.51
Laclede Gas..7	Jan.,	1929	97¾	98¼	7.32
Nat. Clk.& S.	Sep.,	1930	103	103¾	7.40
Phila. Co....6	Feb.,	1944	90¾	92	6.34
Proc. & Gam.7	Mar.,	1923	101¼	101	4.95
R. J. Rein'ds.6	Aug.,	1923	100⅜	100⅝	5.98
Sears,R., & C.7	Oct. 15,'22		100⅜	100⅝	5.70
Sears,R. & C.7	Oct. 15,'23		99⅞	100¼	6.00
Sloss-S.S. & I.7	Aug.,	1929	93¼	94¼	8.08
Solvay Co...8	Oct.,	1927	103½	104	7.10
Swi. E. T.Co.7	Apr.,	1925	102¾	102¼	6.08
St. P. D. G.5	Dec.,	15,'23	100	100⅜	5.25
Stand. Oil Co. N. Y....7	Jan.	26,'31	104	103½	...
Stand. Oil Co. N. Y. 6½	May,	1933	100	100⅝	5.72
Swift & Co..7	Oct.	15,'23	101¼	101⅜	6.55
Swift & Co...7	Aug.15,'31		102⅜	102⅝	6.56
Texas Co. ...7	Mar.	1,'23	101¼	101¼	5.30
Utah Sec. Co.6	Sep.15,'22		99¾	99⅞	6.25
Vac'm O. Co.7	Apr.,	1926	100⅜	100⅞	6.28
Wm. El.Co.ev7	Apr.,	1925	106⅜	107	4.48

STANDARD OIL STOCKS.

	Yesterday. Bid.	Ask.	Saturday. Bid.
Atlantic Lobos Oil Co. com.	9	9¼	9
Atlantic Lobos Oil Co. pf..	40	45	40
Anglo-Amer. Oil Co., Ltd..	17¾	17¾	17¾
Atlantic Refining Co....	920	960	920
Atlantic Refining Co. pf....	114	117	114
Berne-Scrymser Co....	350	370	350
Buckeye Pipe Line.....	94½	95½	94¼
Chesebrough Mfg. Co. cons.	190	195	190
Chesseb. Mfg. Co. cons. pf.	110	113	111
Continental Oil Co.....	130	133	130
Crescent Pipe Line Co.....	33	34	33
Cumberland Pipe Line.....	140	150	140
Eureka Pipe Line Co.....	90	95	95
Galena-Sig. Oil Co. pf.,new.	100	105	100
Galena-Sig. Oil Co. pf., old.	110	114	110
Galena-Signal Oil Co. com.	46	48	46
Illinois Pipe Line Co.....	174	177	175
Imperial Oil, Ltd.....	97	99	98
Indiana Pipe Line Co.....	100	103	100
Inter. Petroleum Co., Ltd..	15¼	15¾	15
National Transit Co.....	27	28	27
New York Transit Co.....	172	176	172
Northern Pipe Line Co....	106	108	108
Ohio Oil Co.....	270	274	272
Penn-Mex Fuel Co.....	28	27	28
Prairie Oil & Gas Co.....	560	565	560
Prairie Pipe Line Co.....	232	235	232
Solar Refining Co.....	340	360	340
Southern Pipe Line.....	97	99	97
South Penn Oil Co.....	178	182	180
Southwest Pa. Pipe Lines..	60	63	61
Stand. Oil of Cal., $25 par.	94½	95½	94¼
Stand. Oil of Ind., $25 par.	96¾	96¾	96¾
Stand. Oil Co. of Kansas..	540	560	540
Stand. Oil of Kentucky....	485	490	480
Stand. Oil of Nebraska....	165	172	165
Stand. Oil of N. Y., $25 par.	171	173	169
Stand. Oil of N. J. pf.....	114	115	114
Stand. Oil of N. Y.....	371	375	374
Stand. Oil Co. of Ohio....	390	400	390
Stand. Oil of Ohio, pfd....	115	118	115
Swan & Finch Co.....	25	35	25
Union Tank Car Co.....	98	102	98
Union Tank Car Co., pf....	102	105	102
Vacuum Oil Co.....	350	354	350
Washington Oil Co.....	25	30	25

SUGAR STOCKS.

	Yesterday. Bid.	Ask.	Saturday. Bid.
Caracas Sugar.....	15	17	15
Central Aguirre.....	68	70	68
Fajardo	56	58	56
Federal Sugar	100	105	100
Great Western	148	152	148
Great Western pf.....	101	103	101
Godchaux	14	16	14
Godchaux pf.....	62	63	63
Holly	12	17	12
Holly pf.....	37	42	...
National	129	133	135
Savannah	22	31	29
Savannah pf.....	62	67	62
West Indies pf.....	45	55	48

FOREIGN STOCK MARKETS.

Recovery on London Stock Exchange; 3 Per Cents Down at Paris.

LONDON, March 27.—Trading improved on the Stock Exchange today. Gilt-edged securities were stronger and oil shares quiet and steady. British industrials were brighter. Old 2½ per cent. consols, ⅛ point higher at 56⅝; British 5 per cent. war loan, ¼ higher at 98¼; 4½ per cent. war loan, unchanged at 85½.

Rand Mines, 2¼; De Beers Mining, 10½, both unchanged.

PARIS, March 27.—Prices improved on the Bourse today, but the 3 per cent. rentes were 70 centimes lower at 56 francs, 75 centimes; 5 per cent. war loan, unchanged at 78 francs, 95 centimes.

Exchange on London, 16 centimes higher at 48 francs, 64 centimes per sovereign; American dollars were quoted at 11 francs, 11 centimes, against 11 francs 4½ centimes Saturday.

EARNINGS IN OIL INCREASE.

California Petroleum Corporation Submits a Prosperous Report.

The report of the California Petroleum Corporation for the year ended Dec. 31, 1921, shows net profits of $2,418,448, after provision for charges and Federal taxes. This is equivalent, after providing for preferred dividends, to $11.45 a share on the common stock and compares with $9.29 a share on the common in the preceding year.

Gross earnings were larger by more than $1,000,000 than the gross for the preceding year, this item for 1921 amounting to $7,463,675.

The balance sheet shows property account of $32,069,610 in comparison with $29,916,812 in the report of the preceding year. Cash on hand in the current report amounts to $1,698,654, whereas this item in the 1920 report amounted to $1,296,200. Holdings of Liberty bonds amount to $848,412 in comparison with a blank for this item in 1920.

REPORTS MAGNETO LOSS.

American Bosch Co. Shows Net Total of $2,049,992.

The American Bosch Magneto Company for 1921 reports a net operating loss of $236,177, against a profit of $1,595,962 in 1920. After allowing for inventory adjustment there was a net loss of $2,049,992, against a profit of $945,700 in 1920. After payment of dividends there was a net deficit of $3,160,992, against a surplus of $65,700 in 1920.

A. T. Murray, President of the company, after reviewing the operations of the last year, says in commenting on the future that since Jan. 1, 1922, "a very marked improvement has set in, which appears to be permanent. January shipments were the best that we have had in sixteen months. February was about the same, and the indications are that March, April, May and June will be substantially better than January or February."

Steel Co. of Canada's Net Drops.

Special to The New York Times.

MONTREAL, March 27.—A deficit of less than $500,000 was reported by the Steel Company of Canada, Ltd., in the annual statement for the year ended Dec. 31 last. This show was made after provision for sinking fund of $212,803; depreciation, $621,860; bond interest, $501,470; preferred dividend, $454,741, and common dividends, $805,000. Net profits, before charging off common dividends, amounted to $362,551. Net earnings equaled 3.15 per cent., a little less than half of that required. In 1920, 11.7 per cent. was earned, and in 1919 14.6.

EQUIPMENT BONDS.

(Quoted on a percentage basis.)

Name.	Maturity.	Rate.	Bid.	Ask.
Atch., T. & S. F.	1922-35	6	5.83	5.33
Atlantic C. L.	1922-35	6	5.75	5.60
Do	1923-36	6½	5.70	5.48
Balt. & Ohio	1922-27	4½	6.00	5.60
Do	1923-30	6	5.90	5.60
Bethlehem Steel	1922-30	7	6.45	6.15
Buff., R. & P.	1922-35	4½@5, 6	5.70	5.30
Canadian Pacific	1922-32	4½@6	5.80	5.40
C. R. R. of N. J.	1923-33	6	5.70	5.35
Ches. & Ohio	1922-35	6@6½	5.85	5.35
Chi., B. & Q.	1922-35	6	5.65	5.35
Chicago & N. W.	1922-23	4½	5.60	5.10
Do	1922-35	6	5.75	5.60
Do	1923-36	6½	5.70	5.40
C., R. I. & P.	1922-27	4½@5	5.90	5.50
Do	1922-35	6	5.75	5.50
C., St. L. & N. O.	1922-34	6	5.85	5.60
C., C., C. & St. L.	1922-35	6 @6	5.80	5.50
Del. & Hudson	1922-35	6	5.70	5.50
Erie Railroad	1922-28	4½@5, 6	6.20	5.75
Great Nor. Ry.	1922-35	6	5.75	5.60
Illinois Central	1922-35	4½@6	5.70	5.25
Do	1922-37	6	5.70	5.50
Do	1925-38	6½@7	5.70	5.40
Louis. & Nash.	1922-23	5	5.80	5.00
Do	1922-35	6	5.70	5.50
Do	1922-36	6½	5.70	5.40
Michigan Central	1922-35	6 @6	5.80	5.50
M., St. P. & S.S.M.	1922-26	4½@6	6.00	5.60
Do	1922-35	6@6½, 7	6.00	5.60
Mo., Kan. & Tex.	1922-34	6	6.00	6.00
Nat. Steel Car L.	1922-28	6	6.50	7.50
New York Cent.	1922-33	4½@6	5.75	5.50
Do	1922-34	6	5.85	5.60
Do	1922-35	7	5.75	5.50
N. Y., N. H. & H.	1922-39	4½@6, 6	6.00	6.00
Norfolk & West.	1922-24	4½	5.70	5.25
Do	1922-35	6	5.70	5.25
Northern Pac.	1922-30	7	5.75	5.50
Pac. Fruit Exp.	1925-35	7	5.70	5.40
Penn. Gen. Frgt.	1922-23	6 @6½	5.75	5.25
Penn. Railroad	1923-35	6	5.80	5.50
Pere Marquette	1922-35	6	5.85	5.60
Pitts. & L. E.	1922-35	6 @6½	5.70	5.50
Reading Co.	1922-27	4½	5.75	5.55
Seaboard Air L.	1922-35	4½@6, 6	6.30	5.80
Southern Pacific	1922-34	6	5.75	5.50
Do	1923-35	6 @7	5.65	5.37
Southern Ry.	1922-28	4½@5	6.10	5.70
Do	1922-35	6	5.90	5.60
St. L. & S. F.	1922-35	6	5.90	5.80
Union Pacific	1924-35	7	5.65	5.30
Virginian Ry.	1922-35	6	6.00	5.45

NEW YORK CITY BONDS.

	Yesterday. Bid.	Ask.	Saturday. Bid.
4½s, Dec. 15, 1971	105	105½	105
4½s, July, 1967	105	105½	105
4½s, June, 1965	105	105½	105
4½s, March, 1963	105	105½	105
4½s, Nov., 1957	105	105½	105
4½s, May, 1957	105	105½	105
4½s, April, 1960	100	101	100
4½s, March, 1964	100	101	100
4½s, Sept., 1960	100	101	100
4½s, March, 1960-38	100	101	100
4½s, March, 1963	100	101	100
4s, May, 1959	95¾	96¾	95¾
4s, Nov., 1958	95¾	96¾	95¾
4s, May, 1957	95¾	96¾	95¾
4s, Nov., 1956	95¾	96¾	95¾
4s, Nov., 1955	95¾	96¾	95¾
4s, May, 1960-38	95¾	97⅛	96¾
4½s, Nov., 1954	95¾	97⅛	96¾
4½s, Nov., 1955	95¾	97⅛	96¾

The following are quoted on a percentage basis:

4½s, 1940-1949	4.35	4.20	4.35
4½s, 1925-1930	4.40	4.20	4.40
4½s, 1923-1924	4.40	4.20	4.40
4s, 1940-1963	4.35	4.20	4.35
4s, 1926-1930	4.50	4.25	4.50
4s, 1922-1925	4.50	4.25	4.50
4½s, 1922-1923	4.40	4.20	4.40
4½s, 1926-1931	4.40	4.20	4.40
4½s, 1925-1925	4.40	4.20	4.40
4½s, 1926-1933	4.40	4.20	4.40

FOREIGN SECURITIES.

	Rate.	Due.	Bid.	Asked.
Argent. (rects).	5	1932-34	89½	61½
*Argent. (unlisted)	5	Sep., 1945	80	81½
Belgian (restor'n)	5	Sep., 1919	70	74
Belgian Prem.		1920	80	85
Brazil	5	1889	48½	50
Brazil	4½	1883	55	57
Brazil	5	1895	57½	59½
British Victory	4	Sep., 1919	73½	75¾
British Fund	4	Mar., 1960	73¾	75¾
Brit. Nat. W. E.	5	Oct., 1922	89½	91¼
Brit. Nat. W. E.	5	Oct., 1927	87½	89¾
Brit. Nat. W. E.	5	1929	86¾	88¾
Brit. Nat. W. E.	5	1937	86¾	88¾
Brit. Exch.	5½	1921	90¾	92¾
Canada	5½	Mar., 1937	97½	98
Canada	5½	Nov., 1929	99¾	100¾
Chile	6	1911	66	68
City Copenhagen	4	Apr., 1901	71	73¾
Costa Rica	8	1911	59	61
Cuba	6	1923	85	86
French Govt. Vic.	6	Jan., 1934	67½	69¼
French Loan, '17	6	Jan., 1945	55	57
French Loan	5	May, 1920	79	81
French Loan	4-8		60¾	62¾
Italy War Loan	5		29	30
Mfd. R. R.	6	1960	79	80
Paris-Orleans R.R.	6	1956	79	80
*Russ. ruble bds.	5½	Feb., 1928	4½	5½
*Russ. external	5½	Dec., 1921	19½	20½
Do (Nat. City Bk. ctfs)			19	21
*Russ. external	6½	Dec., 1934	19	21
Do (Nat. City Bk. ctfs)			19	21
*Russ. rentes of '14			7½	8½
Sao Paulo	8	(city) 1928	104	104½
Sweden	5	June, 1939	100¾	100¾
Switzerland	5½	Aug., 1929	102¾	101
Uruguay	8	1919	74½	75½

*Dollar bonds issued in this country.

$9,640,235 PROFITS FOR GOODYEAR TIRE

Net Sales in Ten Months Under New Management $82,195,550, Report Shows.

OWES NOTHING TO BANKS

Business in Winter "Far Surpassed That of a Year Ago"—Three Added to Board.

The statement of operations of the Goodyear Tire and Rubber Company for ten months ended Dec. 31, 1921, the first period under the new management, shows net sales of $82,195,550 and net profits, after all expenses, of $9,640,235, or at a rate of $11,500,000 for a full year. After meeting all interest charges and adjustments in respect of investments in subsidiary companies there was a surplus of $8,630,043.

In the general balance sheet net current assets were valued at $66,320,097, of which $32,282,777 represented inventory, $10,194,499 accounts and notes receivable, $9,469,180 marketable securities, most of which were Treasury certificates of indebtedness, and $14,423,629 cash. Current liabilities totaled $6,210,220, of which notes and accounts payable represented $4,838,654 and accrued interest and premiums on bonds $1,871,574.

E. G. Wilmer, President of the company, says that neither the parent company nor its subsidiaries have any bank indebtedness. In his remarks to stockholders he also says:

"The Goodyear Tire and Rubber Company of California and the Goodyear Tire and Rubber Company of Canada, Ltd., the company's principal operating subsidiaries, continue to show satisfactory current earnings, and the company's export business as a whole was again restored to a profitable basis in January of this year.

"It is gratifying to know that in spite of the curtailment in buying that seasonally occurs during the Winter months your company's volume of business during the present Winter has far surpassed that of a year ago, and notwithstanding a very substantial general price reduction in November your operations during the Winter months have been conducted profitably.

"Production at Akron, which reached a low point of 18,500 tires per day in November (against a low point of 7,000 a year ago), was increased to 19,000 in January, 20,000 in February and 22,000 in March."

The stockholders yesterday added Francis Selberling, R. L. Robinson and H. H. Springford to the board. The Executive Committee and all the officers were re-elected.

Addis to Be Bankers' Guest.

Sir Charles Addis, Chairman of the British group of the Chinese Consortium, will be the guest of Thomas W. Lamont and a group of bankers of the Consortium at the Down Town Club today. It is expected that an informal report on conditions in China will be made by Sir Charles, who has just returned from that country.

MARKED IMPROVEMENT IN FARMING DISTRICT

Kansas City Reserve Bank Reports Reduction in Farmers' Debts and Better Business.

The Federal Reserve Bank of Kansas City, reporting on business conditions in its reserve district and in the Middle West generally, states that "further improvement in conditions throughout the district has come within the last thirty days; with Spring now opening, a cheerful feeling is reflected by the agricultural, livestock, trade and industrial reports." The Reserve Bank's report continues:

"Recent advances in prices of live stock and farm products, together with a generous distribution of moisture over practically the entire district such as to relieve drought conditions, have been chief factors in bringing about the changed situation. An abundance of loanable funds at low interest rates, advances to agriculture by the War Finance Corporation, and some further progress toward stabilization of prices, have helped in the transformation.

"To the present time the proceeds from the sale of farm products have been used by farmers mainly to reduce their obligation at banks, and general trade has not as yet felt to the full extent the stimulating influence of the improved financial position of the farming population. It is noted, however, that the trade and industrial reports for February indicate a decided improvement over January.

"Evidence of the improved financial situation is indicated by increased deposits and by the fact that the banks were able to take care of the March 1 farm settlements, usually requiring vast sums of money, without heavy borrowings from the Federal Reserve Bank or from outside banks. In fact, the statements of member banks show a largely increased volume of loans out of their own funds while at the same time their borrowings from the Federal Reserve Bank have been reduced to a minimum."

BORDEN SALES $99,879,887.

Net Earnings in 1921 for Common Stock $11.44 a Share.

The Borden Company for 1921 reports gross sales of $99,879,887, compared with $120,293,573 in 1920. Net income, after charges and taxes, totaled $2,924,746, equal, after preferred dividends, to $11.44 a share on the $21,368,100 common stock, comparing with net income of $2,818,860, equal to $10.95 a share on the same amount of stock in 1920. Bank loans which at the end of 1920 totaled $12,750,000, were reduced to $4,434,719 at the close of last year.

The detailed income account for 1921 and 1920 follows:

	1921.	1920.
Gross sales	$99,879,887	$120,293,573
†Net operat. profits	3,367,275	3,503,902
Interest	346,604	540,062
Fed. taxes estimated	96,925	144,000
Net income	2,924,746	2,818,860
*Preferred dividends	479,239	479,239
Common dividends	1,709,440	1,709,440
Surplus	736,067	630,181
Previous surplus	6,604,777	6,856,051
Total surplus	7,340,844	7,186,232
Loss on prop. & sec. sold	112,381	375,534
Appropriation	1,504,609	305,921
Profit and loss surplus	5,720,874	6,604,777

*Includes Borden Company preferred 6%, $450,000, and Borden's Farm Products Company, Inc., first preferred 7%, $20,250. †After deducting all operating charges, including depreciation, insurance and property taxes.

Exempt from All Federal Income Taxes

$550,000

CITY OF CHICAGO

5% Gold Bonds

Principal and semi-annual interest payable in Gold in New York City.
Coupon Bonds with privilege of registration as to principal.
Denomination $1,000.

Legal Investment for Savings Banks and Trust Funds in New York, Massachusetts, Connecticut and other States

Maturities	Yield	Maturities	Yield
$25,000 Jan. 1, 1925	4.75%	$100,000 Jan. 1, 1931	4.60%
100,000 " 1, 1928	4.65	250,000 " 1, 1932	4.55
25,000 " 1, 1930	4.65	50,000 " 1, 1933	4.50

Descriptive circular upon request.

R. M. GRANT & CO.
31 NASSAU STREET
NEW YORK
BOSTON ST. LOUIS CHICAGO

$402,000

Town of Rye, New York

Union Free School District No. 4

4½% Bonds

Dated March 1, 1922 Due Serially March 1, 1923 to 1952

Coupon Bonds in denomination of $1,000, with privilege of registration as to principal and interest. Principal and semi-annual interest (March and September 1st) payable at the First National Bank, Port Chester, New York.

Legal investment for Savings Banks and Trustees in New York

Exempt from all Federal and New York State Income Taxes

FINANCIAL STATEMENT

Assessed Valuation	$19,029,847
Total Bonded Debt (including this issue)	639,100
Population, estimated - 18,000	

MATURITIES AND YIELDS

$60,000	1923 - 1925	Yielding 4.40%
60,000	1926 - 1928	" 4.35%
60,000	1929 - 1931	" 4.30%
100,000	1932 - 1936	" 4.25%
122,000	1937 - 1952	" 4.20%

Legality to be approved by Messrs. Clay & Dillon

Curtis & Sanger
49 Wall Street
New York

H. N. Whitney & Sons
15 Broad Street
New York

The above information and statistics are not guaranteed but have been obtained from sources we believe to be reliable.

DRY GOODS LEADING RETURN TO NORMAL

City's Retail Stores Show a Healthy Trade, Says Federal Reserve Review.

GAIN MADE SINCE JANUARY

Merchants Have Recovered From Slow Start Caused by the Late Easter.

The volume of business being done by representative department and apparel stores in the metropolitan district continues to indicate more nearly normal transactions than that in other fields, according to The Monthly Review of Credit and Business Conditions by the Federal Reserve Agent at New York. In discussing conditions The Review says.

"The dollar amount of sales by such stores in February was only 4 per cent. less than in February, 1921. February sales of sixty-four stores were $23,850,000, as compared with $24,738,500 in February, 1921. The comparison with the corresponding month a year ago is more favorable than it was in January, when sales were 8 per cent. less than in January, 1921. The number of individual transactions was 6 per cent. larger than in February, 1921, and the average amount of the individual sale were $2.59, compared with $2.77 in February, 1921, a decline of 9 per cent., which appears to reflect rather closely the difference in price levels between the two periods.

"The use of more advertising space and the holding of a larger number of special sales by large stores is to some extent responsible for heavy February sales. New York City newspapers have recently received more advertising material than they had space to publish. Sales of apparel were particularly good and sales of house furnishings were larger than last Fall, reflecting the completion of large numbers of new dwellings throughout the district.

"Buying of Spring goods from wholesalers was somewhat retarded by the lateness of Easter, and stocks of goods held were increased during February somewhat less than is normal for that month."

The sales of mail order houses, it is asserted, fail to reflect any substantial increase in buying by the rural population. The volume is about 50 per cent. lower than early in 1920.

METAL MARKET REPORT.

These prices were quoted on the local Metal Exchange:

	Yesterday. Bid.	Asked.	Friday. Bid.	Asked.
Antimony	$4.25	$4.50	$4.25	$4.50
Quicksilver	40.00		40 00	
Aluminum	.17¼	.18¼	.17	.18
Iron, No. 2X Bll.	22.00	22.50	22.00	23.50

Electrolytic copper was quoted at 12¾c on the New York Metal Exchange.

London quotations were:

	Yesterday. £	s.	d.	Friday. £	s.	d.
Copper, spot	58	2	6	57	12	6
Copper, futures	59	0	0	58	10	0
Tin, spot	142	12	6	144	5	0
Tin, futures	145	2	6	145	15	0
Spelter, spot	25	5	0	25	7	6
Spelter, futures	25	7	6	25	10	0
Lead, spot	21	12	6	21	5	0
Lead, futures	21	7	6	21	0	0

Investments Which Grow Safer

Miller First Mortgage Bonds, yielding 8%, have unusual safeguards

Miller First Mortgage Bonds are protected fundamentally by the growth and prosperity of the South. The Census figures indicate the rapid increase of population in Southern cities. Growing population, expanding industry, bigger business are the forces which make the properties securing our mortgage bonds increasingly valuable.

Earnings of the buildings securing Miller First Mortgage Bonds are applied first of all to the payment of principal and interest, which are provided for through monthly payments by the borrower to the Trustee. A part of each bond issue is thus paid off each year. Serial maturities, monthly payments, and sound mortgage security are a trinity of safeguards which have established the record of Miller Bonds—"never a dollar's loss or a day's delay to an investor."

Write for booklet, "Selecting Your Investments"

G. L. MILLER & CO.
INCORPORATED
1434 HURT BLDG. ATLANTA, GA.

"FIRST—THE INVESTOR'S WELFARE"

MARK TWAIN WAS RIGHT
when he said: "There are two times when a man should not speculate—when he has money and when he has no money."

COLUMBIA FIRST MORTGAGE

7% GOLD BONDS typify the vast difference between speculation and safe investment.

They are safe, worry-proof income-producers in which the element of chance or speculation has been entirely eliminated.

Each issue is secured by a first mortgage on newly improved income-producing New York City real estate—protected under the Columbia Plan.

The Columbia Plan is explained in Circular..... Write for it today.

COLUMBIA MORTGAGE COMPANY
4 EAST 43RD

We Offer Today

A Strongly Secured Closed First Mortgage Bond

To Yield 6.70%

SELDOM does the investor have an opportunity to obtain the security of a Closed First Mortgage with such a high rate of interest.

This is the only bond I know which is a first lien on all four public utilities—tramways, electricity, gas and telephone.

The bonds we are offering are issued by the Rio de Janeiro Tramway, Light & Power Co. (controlled and managed by Canadian interests) which supplies the City of Rio de Janeiro with practically all of its public utility service.

They are secured by property with a replacement value many times the issue. Originally $25,000,000 of these bonds were outstanding, but $4,500,000 have been redeemed by sinking fund.

This company has been in successful operation for about 18 years, and serves an estimated population of over a million and a quarter people.

I highly recommend these bonds which have sold very much higher on the London Stock Exchange. They offer an extraordinary margin of safety in property values and earnings. Below you will find a brief description of the issue.

Rio de Janeiro Tramway, Light & Power Co., Ltd.

First Closed Mortgage 5% Gold Bonds

Due January 1, 1935

Principal and Interest payable in United States Gold Coin in New York, London and Toronto

Interest on this issue earned nearly 8 times in 1920.

This company is the principal subsidiary of the Brazilian Traction, Light & Power Company, with total assets of over $240,000,000.

Price to Yield 6.70%

We shall be glad to send you descriptive circular, if you will kindly write your name and address below.

NAME.....

ADDRESS.....

ROBERT S. ROSS
INCORPORATED
56 Pine Street New York
Telephone John 6115

W. & Co.

Where Service Begins

We offer a brokerage service which recognises in the broadest sense the moral responsibility involved in recommendations for the investment of our clients' money.

We invite correspondence regarding your investment problems.

—Trading accounts accepted on conservative margins.

Wade, Templeton & Co.
Members New York Stock Exchange
42 Broadway
New York, N.Y.

Canadian Pacific Rwy.
6s, March 1924
Anaconda Copper
6s and 7s, Jan. 1929
Vacuum Oil Co.
7s, April 1926
Bull & Eldredge
Members New York Stock Exchange
20 Broad Street, N. Y. Tel. Rector 8480.

Odd Lots
Write Dept. 10
CHISHOLM & CHAPMAN
Members New York Stock Exchange
71 Broadway, New York City

Investment Securities
Newburger, Henderson & Loeb
Members N.Y. & Phila. Stock Exchanges
100 Broadway, N. Y.
Rector 7060

Merrill, Lynch & Co.
Investment Suggestions Dept'l D
120 Broadway, N.Y.
Members New York Stock Exchange

ADVANCE RUMELY CO. REPORTS BIG DEFICIT

Loss of Nearly Two Million Is Shown as Contrast to Large Profit in 1920.

CAUSED BY SLUMP ON FARM

Agriculture Recovering, However, Says President, Predicting Prosperity.

The annual report of the Advance Rumely Company for the year ended Dec. 31, 1921, shows gross profits from operations of $1,353,452, against $4,971,129 in 1920. After allowing for all expenses, such as selling and administrative costs, bond interest, and inventory adjustment, there was a net loss for the year of $1,964,215, against a net profit of $1,277,231 the year before. The loss was said to be solely due to the conditions in the agricultural regions last year.

Finley P. Mount, President, says to stockholders that the "year 1921 was one of unusual depression in the agricultural implement business. The company's immediate customer, the farmer, was the first to feel the pinch of the great slump in commodity prices and sales throughout the year, reflecting the curtailed buying power of agriculture. Notwithstanding the great decrease in volume of business, the company was enabled by drastic economies to keep its operating loss for the year within reasonable limits.

"The company's inventories," continued Mr. Mount, "have been decreased from $10,489,975 at the close of 1920 to $6,987,604 at the close of 1921." In 1920 the company wrote off inventory to the extent of $537,936 and in 1921 to the amount of $1,279,197.

In commenting on the future, the President says:

"The recovery of the company's business is as certain as the recovery in agricultural conditions. Since the end of the year covered by this report there has been a marked increase in the price of agricultural products. This has produced a beneficial effect on business in general, but the turn cannot be made over night. Agriculture has been hit so heavily that its final and full recovery will be gradual. That it will return to its former degree of prosperity there can be no doubt. Already indications point to a better year in 1922 than in 1921, and if the farmer has good crops in the ensuing year, both his and our return to normal prosperity will be fairly in sight."

PENNSYLVANIA'S NET GAINS.

Total of $7,574,978 in February Compares With Deficit Last Year.

The Pennsylvania Railroad Company for February reports gross income of $37,350,000, a decrease of $147,315 compared with the corresponding month last year, when the total was $37,506,975. Net revenue from railway operations, however, made a favorable showing compared with last year, the total being $7,574,978, while in 1920 there was a deficit of $264,747. The favorable showing in net was mainly due to a reduction of $4,436,360 in transportation expenses, a decrease of $1,266,911 in maintenance of way and structure expenses and a decrease of $2,424,316 in maintenance of equipment. The net railway operating income, after taxes amounted to $6,894,729, compared with a deficit of $1,531,346 in 1920.

For the first two months of the current year details follow:

	1922.	1921.
Rwy. operating income	$74,981,823	$82,284,767
Operating expenses	60,636,985	80,954,341
Net railway revenue	$14,044,838	$1,290,446
Net after taxes, &c.	11,580,817	*1,788,492

*Deficit.

The reduction in transportation expenses for the first two months of the year amounted to $11,401,762, while the decrease in maintenance of equipment totaled $6,370,598 and maintenance of way and structure expense was smaller by $2,214,189.

GOLD MOVING AGAIN.

France, England and South America Send Small Lots.

Small shipments of gold were received yesterday from France, London and South America, the first metal which has arrived from these sources for several weeks. The steamship La Lorraine from Havre brought thirty-six cases of gold to the Equitable Trust Company and five cases to the Irving National Bank.

The Celtic from Liverpool brought one case of gold to the American Express Company. The Santa Elisa from Iquique brought five cases of silver coin to the International Banking Corporation, one case of silver coin, and three bars of silver and one box of gold to the Banco Commerciale Italo.

Refuses Loan to Wyoming Railway.

WASHINGTON, March 27.—A loan of $100,000 sought by the Wyoming Railway company, which operates a short line in the State of Wyoming, was refused today by the Interstate Commerce Commission. The commission held that the security offered the Government was insufficient and that the additions and betterments which the corporation sought to make with funds obtained from the loan were not absolutely necessary to the public service.

TOBACCO STOCKS.

	Yesterday. Bid.	Asked.	Saturday. Bid.	Asked.
American Cigar	71	76	71	76
American Cigar pf	85	90	85	90
American Mach. & Fdy.	220		220	
American Tobacco scrip	123	126	123	126
George W. Helme	147	153	147	153
George W. Helme pf	108	111	109	111
MacAndrews & Forbes	102	105	102	105
MacAndrews & Forbes pf	93	98	93	98
Mengel Co.	24	27	24	27
J. S. Young	80	85	80	85
J. S. Young pf	90	98	90	98
Porto Rico-American	54	60	54	60
Porto Rico-Amer. scrip	65	80	65	80
R. J. Reynolds, new A	70	80	70	80
Tobacco Products 8 p. c.	99	102	99	102
Tobacco Products 7 p. c.	99	101	99	101
Universal Leaf	127	134	127	134
Universal Leaf pf	101	104	101	104
Weyman-Bruton	160	180	160	180
Weyman-Bruton pf	108	111	108	111

MISCELLANEOUS MARKETS.

COTTONSEED OIL.

The cottonseed oil market closed 10@18 points net lower.

	High.	Low.	*Close.	*Prev. Close.
Spot	..	..	11.50	11.68
April	..	..	11.56	11.69
May	11.60	11.46	11.46	11.60
June	11.53	11.33	11.43	11.60
July	11.53	11.36	11.43	11.60
August	11.50	11.30	11.40	11.55
September	11.50	11.38	11.39	11.55
October	10.85	10.72	10.77	10.89

Total sales, 6,100.

COFFEE.

The coffee market was firmer, closing 4 points net higher.

	High.	Low.	*Close.	*Prev. Close.	Last Year.
May	9.42	9.42	9.44	9.40	5.36
July	9.42	9.30	9.39	9.35	6.24
September	9.40	9.27	9.29	9.28	6.72
December	9.30	9.27	9.27	9.23	7.03
March	9.30	9.30	9.31	..	..

SUGAR.

The raw sugar market closed 1@2 points net lower.

	High.	Low.	*Close.	*Prev. Close.	Last Year.
April	2.50	2.50	2.46	..	..
May	2.61	2.54	2.54	2.55	3.28
June	2.70	2.70	2.62	..	3.38
July	2.70	2.70	2.70	2.74	3.38
September	2.80	2.80	2.80	2.80	3.40
December	2.90	2.90	2.90	2.94	..

*Closing quotation.

TO AID FOREIGN TRADE.

Reserve Board Allows Greater Latitude for Bankers' Acceptances.

Special to The New York Times.

WASHINGTON, March 27.—The Federal Reserve Board announced today a new regulation relating to eligibility of bankers' acceptances in export and import transactions which it is hoped will aid in the stimulation of foreign trade. The ruling places it within the discretion of Federal Reserve Banks to rediscount acceptances under certain conditions. It reads:

"A Federal Reserve Bank may rediscount any such bill bearing the indorsement of a member bank and having a maturity at time of discount of not more than three months, exclusive of days of grace, which has been drawn under a credit opened for the purpose of conducting or settling accounts resulting from a transaction or transactions involving any one of the following:

"1. The shipment of goods between the United States and any foreign country, or between the United States and any of its dependencies or insular possessions, or between foreign countries."

The Board explains that no change has been made in the regulation except in that part which deals with bankers' acceptances growing out of the importation and exportation of goods. It should be understood that the Board's action does not imply any change in view as to the meaning or proper construction of the law, or as to the broad principles which should govern the exercise of the acceptance privilege. The Board's action is intended merely to allow greater latitude to Federal Reserve Banks for the exercise in their own way of their discretion and judgment, observing always, the express and implied limitation of the law.

A letter sent by the Board today to Federal Reserve Banks says:

"It is believed that the general advancement of foreign trade, with the resulting benefit to agriculture and commercial interests which are largely dependent upon foreign markets, can be furthered most effectively at the present time by the substitution of this simpler regulation applicable to acceptances in export and import transactions."

DISPUTES GOMPERS ON COAL

Underwood of Erie Offers Him Year's Pay to Prove Charges.

The Erie Railroad Company has never shared with any other railroads or corporations the idea of dominating the coal industry, Frederick W. Underwood, President of the Erie, said yesterday in answer to a statement by Samuel Gompers. The Erie has been divorced from its coal properties by the Federal Government, with other carriers, Mr. Underwood explained, and could not in any manner conspire to foment a strike among the miners.

In his statement Mr. Gompers charged that the Erie interests, together with a half dozen other carriers, controlled 96 per cent. of the output of anthracite coal in the United States, and that "financing methods of bankers and the seven railroad systems alone resulted in $500,000,000 of fictitious or unnecessary securities on the basis of which the coal industry is milked for $20,000,000 in dividends annually."

"If Gompers can prove this," said Mr. Underwood, "I will give him my salary for a year to devote to charity."

TEXTILE CONCERN LOSES.

Consolidated Shows Net Deficit of $757,058 for 1921.

The Consolidated Textile Corporation, in its annual report for last year, shows a net loss, after expenses, depreciation and interest charges, of $757,058. This compares with a net profit in 1920 of $1,452,421, or the equivalent of $1.81 a share on the capital stock. After dividends last year the deficit was $857,058 and the profit and loss deficit was $622,951, compared with a profit and loss surplus of $334,907 the preceding year.

The report states that the Southern plants, the original Consolidated Textile properties, made money, but the surplus was not sufficient to offset the loss sustained by the Northern mills. In regard to wages, it is said that even with the 20 per cent. reduction in wages at the Northern mills, which became effective Jan. 23, the rate is still considerably above the Southern scale.

Burlington to Use Oil Burners.

The Chicago, Burlington & Quincy Railroad Company will start using oil-burning engines entirely on two divisions from Guernsey, Wyo., to Billings, Mont., according to announcement yesterday. Although the decision to change from coal burners followed the announcement of the coal strike, scheduled for April 1, the plan will be carried out whether or not the strike materializes, it was stated. It is understood that the change will be permanent unless oil fuel is found too costly.

Orders 25 Baldwin Locomotives.

The Baldwin Locomotive Works has received an order for twenty-five freight locomotives from the Philadelphia & Reading Railroad Company, according to an announcement made yesterday.

Short-Term Government Obligations.

Following are the prices bid in the open market yesterday for United States certificates of indebtedness and notes of the different issues:

Month.	Year.	P.C. Bid.	Asked.	Approx. Yield.
August	1922	5½	100¾	100⅞	3.15
*September	1922	4½	100⅛	100⅜	3.14
*September	1922	5½	100⅜	100⅝	3.25
*June	1922	4½	100⅝	100¾	3.46
*June	1922	5½	101⅛	101⅜	3.45
*December	1922	4½	100⅜	100⅝	3.51
*March	1923	4½	100⅛	100⅜	3.61
May	1923	4½	100.10	100.30	4.00
*June	1924	5½	102	102¼	4.19
*September	1924	5½	102⅝	103⅛	4.18
*March	1925	4½	101.6	101.8	4.25
*March	1926	4½	101¼	101.16	4.35

*Acceptable in payment of Federal taxes on the date of maturity.

MISCELLANEOUS STOCKS.

	Yesterday. Bid.	Asked.	Saturday. Bid.	Asked.
Amalgamated Leather	12	15½	12	15½
Amalgamated Leather pf	38	39½	38	..
Atlas Powder	111	115	111	..
Atlas Powder pf	74	76	74	..
Babcock & Wilcox	107	109	107	..
B. W. Bliss	28½	30	28	..
Borden Co., The	99	101	99	..
Borden Co., The, pf	98	102½	99¼	..
Childs Co.	103	105½	104	..
Childs Co. pf	104	108	104	..
Du Pont	95	97	95	..
Du Pont pf	74	76	74	..
Eastman Kodak (new)	71¾	73	71	..
General Baking Co.	92	97	92	..
General Baking Co. pf	102	105	102	..
Gillette Safety Razor	190	192	190	..
Hercules	150	156	150	..
Hercules pf	120	125	120	..
Ingersoll-Rand	145	150	145	..
Ingersoll-Rand pf	98	100	98	..
Merck & Co.	70	74	70	..
New Jersey Zinc	142	145	145	..
Niles-Bement-Pond	52	53½	52	..
Niles-Bement-Pond pf	85	90	88	..
Northern Securities	94	98	94	..
Postum Cereal Co.	63½	65	63½	..
Postum Cereal Co. pf	103½	104	103½	..
Royal Baking Powder	106	115	106	..
Royal Baking Powder pf	91	94	92	..
Safety C. H. & L.	68	72	68	..
Sawyll Mfg.	350	375	350	..
Singer Mfg.	97	101	97	..
Standard Screw	230	240	230	..
Van Raalte	52	53	50	..

Private Wire
Cleveland—Detroit
Denver—Colo. Springs
Specialists in
CLEVELAND SECURITIES
Unlisted Securities Dep't.
OTIS & CO.
Members New York Stock Exchange
40 Broad Street Telephone 2121 Broad

STATE INCOME TAX PROBLEMS SOLVED

New York Bureau Answers More Queries From Puzzled Taxpayers.

PROFITS OF A PARTNERSHIP

Distributive Shares to Be Returned in Gross Income—When Gifts Are Deductible.

The Income Tax Bureau of the New York State Tax Commission made public yesterday a new instalment of questions and answers on the State income tax, dealing with individual problems presented by taxpayers which are of general interest. Some of the questions and answers follow:

Partner—In our 1921 return we show about $700 individual partnership profits. We did not get this money, because it was tied up in stock and accounts. As I did not receive it is it to be reported as income? Answer—Yes; members of partnerships are to include their distributive share of the earnings of the partnership in gross income.

Treasurer—Some of our non-resident employes worked in our New York offices for the first five months of 1921. Should we pay their tax or should we return the deducted amount to them, as they were only employed as non-residents during these first five months? Answer—If payments during such time to these non-resident employes exceeded their personal exemptions, employer is required to deduct, withhold and pay taxes due. The length of time of employment of non-residents is immaterial. The question to be determined is the receipt by them of taxable income exceeding their personal exemptions.

Mrs. A. L. H.—During the last year I sent monthly a small amount to an old lady which I am uncertain as to claiming as a credit in my return. Answer—These amounts are considered gifts and not deductible. Charitable contributions are only deductible when made to organizations or associations.

Syracuse—For the first time I just learned that I could have deducted taxes on my residence in my 1919 return. What shall I do? Answer—It is now too late to correct this omission. Section 374 of the tax law restricts Tax Commission to review of application for revision of returns to a period of one year after filing.

Auditor—Due to sickness, I have only just taken up the matter of preparing returns of information which are due April 15. May I have six months' extension? Answer—No; these information cards are matched with returns and therefore should be filed as promptly as possible. Not to exceed two months' extension can be granted for such filing.

Master—I am employed by the Savannah Line on a ship plying between New York and Savannah. I live in Connecticut. Does New York tax me? Answer—No; you did not derive income from New York State sources during the year.

Frederick—My salary was $1,750. I was the main support of my mother and two younger brothers going to school. My mother was married in September. Since then I have been boarding elsewhere. What is my exemption? Answer—$2,400. As you were maintaining a home part of the year you are allowed the $2,000 as head of a family and $200 for each dependent.

MAY DEPARTMENT STORES.

Net Profits $3,788,707 in 1921, Equivalent to $16.82 Per Share.

May Department Stores and its subsidiaries report for the year ended Jan. 31, 1922, gross sales of $58,961,639, against $68,254,716 in the year before. Net profits, after all expenses, Federal taxes, depreciation and special reserves, totaled $3,788,707, equivalent, after deducting preferred dividends, to $16.82 a share on the $20,000,000 capital stock outstanding. In 1920 net profits totaled $4,379,675, equivalent to $19.71 a share.

The general balance sheet shows a profit and loss surplus of $14,695,033, against $11,430,348. Inventories were valued at $9,441,726, against $8,272,903; cash on hand totaled $3,565,542, against $2,859,465; Liberty bonds were carried at $3,988,872, against $3,971,281. Accounts and notes receivable totaled $4,774,998, against $4,993,890. Notes and accounts payable amounted to $1,888,679, against $2,100,040; reserves for taxes, $1,807,265, against $2,068,974. Current assets totaled $21,189,145 and current liabilities $3,341,226.

Callahan Zinc-Lead Co. Has Deficit.

The Callahan Zinc-Lead Company, in its report for last year, shows an operating deficit of $156,279 after rents, interest, development and other expenses. The profit and loss deficit at the end of the year was $504,044.

FINANCIAL NOTES.

William J. Phelps has associated himself with E. M. Harding & Co., Inc., 25 Broad Street, as manager of their unlisted department.

Parson, Son & Co. have prepared a special list of bank and trust company stocks for investment.

O. J. Lewis, sales manager of Paine, Webber & Co.'s bond department, Chicago office, has been appointed manager of the foreign department of the New York office.

John F. Renwick, recently connected with E. H. Rollins & Sons, has become associated with Reynolds, Fish & Co. in their bond department.

Stone, Prosser & Doty announce the opening of a department to deal in Southern cotton mill stocks under the management of Roy Robison.

COMMODITY PRICES.

Coffee Features, No. 7 Rio Moving Up to Year's Best—Family Beef Recovers.

Strength in coffee prices stood out among the staples traded in on the local cash markets yesterday, No. 7 Rio moving up to a high record for the year at 10 cents the pound. Family beef also moved up, scoring an advance of $2 and making up for its recent loss. Other variations included fractional declines in wheat, corn, lard, copper and cotton, middling, while the groceries, dairy products and metals held firm.

Following are the cash prices for the principal commodities in the wholesale market at the close of business Saturday, a week before, and a year ago:

	Mar. 27, 1922.	Mar. 20, 1922.	Mar. 28, 1921.
FOODSTUFFS:			
Wheat, No. 2 red	$1.40¼	$1.40¾	$1.72
Corn, No. 2 yellow	.73½	.73¾	.85
Oats, No. 2 white	.46½	.47	.53½
Flour, Minn. patent	8.25	8.50	8.75
Coffee, No. 7 Rio	.10	.09¾	.06
Sugar, granulated	.05¼	.05½	.05¾
Butter, cream, 92 score	.31	.30	.41
Eggs, fresh-gathered firsts, per dozen	.26½	.25½	.36
Lard, Mid. W.	11.25	11.50	12.00
Pork, mess	28.50	28.50	29.00
Beef, family	17.00	16.00	25.00
METALS:			
Iron, 2X, Philadelphia	21.00	21.00	27.50
Steel billets, Pittsburgh	28.00	28.00	35.00
Lead	4.70	4.72½	4.30
Copper	12.62½	12.87½	12.12½
Tin	29.00	28.87½	30.50
TEXTILES:			
Cotton, mid. upland	17.80	18.40	12.85
Print cloths	.06	.06	.04½

Highest and lowest prices for the year to date are as follows:

	Highest		Lowest	
Wheat	$1.54½	Feb. 27	$1.19	Jan. 3
Corn	.81¾	Feb. 27	.61½	Jan. 3
Oats	.50	Feb. 16	.43½	Jan. 14
Flour	9.50	Feb. 27	7.25	Jan. 3
Coffee	.10	Mar. 27	.06¾	Jan. 21
Sugar	.06½	Mar. 13	.049	Jan. 3
Butter	.40	Jan. 3	.24½	Jan. 16
Eggs	.54	Jan. 25	.23½	Mar. 7
Lard	12.85	Feb. 28	9.40	Jan. 3
Pork	28.50	Feb. 21	22.50	Jan. 24
Beef	16.00	Jan. 3	14.00	Feb. 9
Iron	21.75	Jan. 3	21.00	Mar. 17
Steel	29.00	Jan. 3	28.00	Jan. 10
Lead	4.85	Jan. 6	4.07½	Feb. 3
Tin	33.25	Jan. 12	28.50	Mar. 14
Copper	13.53¾	Jan. 3	12.50	Feb. 21
Cotton	19.05	Jan. 4	18.45	Jan. 30
Print cloths	.06	Feb. 28	.05½	Feb. 8

MORROW BACK FROM CUBA.

Says Conditions Have Improved—Did Not Discuss Loan.

Dwight W. Morrow of J. P. Morgan & Co. returned yesterday from Cuba, where he stopped en rounte after a vacation in Panama. Mr. Morrow saw General Enoch H. Crowder, President Zayas and Mr. Geibert, Secretary of the Treasury in Cuba.

"While I made some study of the financial condition in Cuba, I did not discuss either the terms or the time of any proposed loan to Cuba," he said. "The $5,000,000 loan which was made in January was for the purpose of preventing a default by the Cuban Government in the interest on its external bonds. It was contemplated at the time that there might later be a permanent loan in order to take up that temporary loan and to provide for the floating indebtedness which resulted from the banking and commercial collapse in the Fall of 1920. The removal of all restrictions on the sugar crop and the very large movement of sugar away from Cuba has materially improved commercial conditions in the island. This movement of sugar has also helped somewhat the Government finances."

PERMITS NEW HAVEN ISSUE.

Interstate Commerce Commission Allows Road to Raise $1,796,000.

WASHINGTON, March 27.—The New York, New Haven & Hartford Railroad got permission today from the Interstate Commerce Commission to sell $1,796,000 in equipment trust certificates at par. The receipts from the sale the railroad will use to pay off promissory notes.

The commission, by an order supplementing its recent approval of Erie Railroad refunding plans, specifically authorized that railroad to extend for one year a note held against it by the War Finance Corporation, and falling due April 1. The Erie was also authorized to issue an additional $2,500,000 in 6 per cent. notes which will be delivered to the War Finance Corporation in lieu of other securities of the Erie which mature April 1.

PRODUCE MARKETS.

BUTTER—Receipts yesterday, 7,215 packages. Prices generally unchanged. Creamery, higher than extras, 92@93c; extras, 92 score, 37c; firsts, 35@36½c; seconds, 33@34½c; lower grades, 30@32½c; centralised cars, 90 score, 36c; 89 score, 35½@35½c; 88 score, 34½@35c; 85 to 87 score, 33@34½c; unsalted, higher than extras, 38@39½c; extras, 92 score, 38@38½c; firsts, 36@37½c; seconds, 33@35c; lower grades, 30@32½c; State dairy tubs, finest, 34@34½c; good to prime, 34@35½c; common to fair, 29@33c; ladles, current make, extras, 27½@28c; firsts, 24½@25½c; seconds, 22½@23c; lower grades, 20@22c; packing stock, current make, No. 1, 23c; No. 2, 22c; lower grades, 19@20c.

EGGS—Receipts yesterday, 16,941 cases. Market firmer under continued light receipts. Fresh gathered, extras, dozen, 30c; storage packed, extra firsts, 28½@29c; firsts, 27@28c; regular packed, extra firsts, 27@28c; firsts, 25@26½c; seconds, 24½c; trade eggs, 22½@24½c; dirties, regular packed, No. 1, 23½@24c; No. 2 and poorer, 22@22c; checks, fair to choice, dry, 22@23c; New Jersey, henmery, whites, candled extras, 37c; uncandled extras, 34@35c; near-by and near-by Western hennery, whites, average extras, 34c; extra firsts, 32@33c; firsts, 29@31c; near-by, gathered whites, firsts to extra firsts, 28@32c; under grades, 26@28c; pullets' eggs, 25½@26½c; Pacific Coast, whites, extras, 30c; extra firsts, 33@34c; firsts, 30@32c; under grades, 28@28c; pullets', 25½@26½c; other Western and Southern, gathered whites, 27@30c; near-by and near-by Western, hennery, browns, extras, 30@31c; near-by, brown and mixed colors, gathered extras, 30c; firsts to extra firsts, 25½@28c; duck eggs, Baltimore, Maryland and Virginia, 56@90c; Western and prime Southern, 50@55c; Far Southern, good to prime, 50c; goose eggs, $1.25@$1.50.

6% Guaranteed

LOOK through the financial advertising of the world and see how often you can find a Guarantee!

Send for New Booklet

'A GUARANTEED INCOME' which explains Prudence Bonds in detail

Ask for Booklet P-217

The PRUDENCE COMPANY, Inc.
(Realty Associates Investment Corporation)
31 Nassau St. New York 162 Remsen St. Brooklyn
Capital and Surplus $1,100,000

Prudence Bonds

Everybody's Bond Box

should contain several representative Gas, Light & Power bonds.

The fundamental strength of the utility companies is evidenced by the demand for their product. Electric production, for example, has increased 15% each year for the last several years, until today the volume is more than double what it was in 1915.

Gas, Light and Power companies are practically free from the menace of high labor costs—their produce is sold on a cash or thirty day basis. There are no protracted credits—no frozen assets.

Bonds of such companies, because of the earning power back of them, suffered relatively little during the post-war deflation period.

Write for a selected list of Public Utility investments.

W. A. Green & Co.
Incorporated
52 Broadway New York

Canadian, Cuban, Mexican Securities

N. Y., New Haven & Hartford R. R.

Deb. 7% Franc Bonds

Due April 1, 1925

Payable at fixed rate of exchange

When, as and if issued

Kuczynski & Co.
120 Broadway New York
Telephone Rector 6984
CORRESPONDENTS
All Important Foreign Capitals
PRIVATE WIRES
Montreal Toronto

WE ARE INTERESTED IN
United States Certificates of Indebtedness
American Cotton Oil 6s, 1924
Winchester 1st Pfd.
Send for Circular T on Salient Facts on Twenty Prominent Rails
Josephthal & Co.
Members New York Stock Exchange
120 Broadway Tel. Rector 5600

Commercial Trust Company of New Jersey

Main Office { Opposite Pennsylvania R. R. Ferries / Exchange Place Station, Hudson Tubes } Jersey City

JOINT SAVINGS ACCOUNTS OF NON-RESIDENTS EARN 4% INTEREST AND THE MONEY IS IMMEDIATELY AVAILABLE TO THE SURVIVOR AT THE DEATH OF EITHER

Member Northern New Jersey Clearing House

ST. PAUL 4%, 1925
CENT. PACIFIC 4%, 1946
NEW HAVEN 4%, 1922
European Loans
Sartorius, Smith & Loewi
Members New York Stock Exchange
20 Broad St. Phone Rector 9235

We take pleasure in announcing that we have opened a department to deal in
Southern Cotton Mill Stocks
This department is under the management of MR. ROY ROBISON.
Stone, Prosser & Doty
52 William St., New York City Tel. Hanover 7728

Argentine National Mortgage Bank 6% Bonds
(Cedulas)
Shonnard & Company
Members New York Stock Exchange
120 Broadway New York

Investment Bonds
McCLURE, JONES & REED
Members New York Stock Exchange
115 Broadway. Phone 7895 Rector.

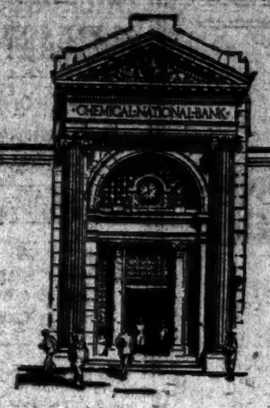

"Old Bullion"
Does everything in banking that a bank should do

Send for New Booklet
'A GUARANTEED INCOME' which explains Prudence Bonds in detail
Ask for Booklet P-217

Seeking New Business On Our Record

THE CHEMICAL NATIONAL BANK OF NEW YORK
Founded 1824
BROADWAY AND CHAMBERS, FACING CITY HALL

Bad Debt Losses 250% Greater Than Fire Losses!

That's the appalling record for 1921. And the figure for business failures—$750,200,000.00—embraces only manufacturers, jobbers and retailers, while the losses through fires include this class as well as individuals, forest fires, etc.

You already insure your stock of goods against fire. In light of the above figures, how can you afford not to protect your *credit accounts* against damage by insolvency! The risk is greater and *the cost is Less!*

Absolute credit protection is afforded by the Assurance Unlimited Policy of Credit Insurance. You've heard about this policy, but have you fully realized its vital need in your business? Investigate! Also Limited Policies at a lower cost.

Payments to Policyholders over $12,000,000.00

AMERICAN CREDIT-INDEMNITY CO. of NEW YORK
E. M. TREAT, PRESIDENT
ISSUES STANDARD UNLIMITED POLICIES
Greater New York Department:
Down Town Office,
91 William St.
Phone—John 533-534-8262
Uptown Office,
104 Fifth Ave.
Phone—Watkins 2469.
New York City.

Radiograms to Scandinavia
From 10 to 12 Cents a Word Less

A FIRM that sends only six 20-word *Radiograms* per day to Norway, Sweden or Denmark saves from $12 to $14.40—or between $3600 and $4320 a year!

RADIOGRAM Rates and Saving per Word

	Cents per word	Saving		Cents per word	Saving
Great Britain	18	.07	Poland	32	.03
France	28	.01	Switzerland	27	.03
Germany	25	.03	Italy	26	.05
Norway	24	.11	Spain	33	.05
Sweden	24	.12	Portugal	35	.04
Denmark	25	.10	Belgium	23	.02
Finland	29	.11	Czecho-Slovakia	31	.06

For quick service, telephone our nearest office. Uniformed messengers will call for and deliver Radiograms to any part of the city.

Radio Corporation of America

New York City Offices

ALWAYS OPEN	64 BROAD ST.	Tel. Broad 5100
8 A.M. to 8 P.M.	233 BROADWAY	Tel. Barclay 2582
	105 HUDSON ST.	Tel. Canal 9477
8 A.M. to Midnight	233 BROADWAY	Tel. Ashland 7435
	500 FIFTH AVE.	Tel. Longacre 8854

Washington, D.C., Office
8:30 A.M. to Midnight—1110 CONNECTICUT AVE. Tel. Main 7400

The Importers and Traders National Bank of New York
Capital $1,500,000
Surplus 7,000,000
Undivided Profits 1,500,000
247 Broadway, Opposite City Hall

NASSAU NATIONAL BANK OF BROOKLYN
Capital, Surplus & Profits $3,000,000

WE WISH TO BUY

100 United Lt. & Rys. Com.
25 Amer. Lt. & Traction Com.
50 Western Power Common
50 Virginia Ry. & Pr. Com.
100 Dwight P. Robinson 2d Pf.
50 Eastern Steel Com.
100 Lucey Manufacturing "A"
100 Industrial Finance Pfd.
100 Shults Bread Co.

WE WISH TO SELL

50 United Lt. & Rys. Pfd.
25 General Gas & Elec. Pfd.
25 United Lt. & Rys. Com.
25 Republic Ry. & Lt. Pfd.
50 Chestnut & Smith Pfd.
50 Chase National Bank
100 Atl. Coast Lumber Com.

Dawson, Lyon & Co.
50 Pine St. Telephone John 0854 New York

WE WILL BUY

25 Brighton Mills Pfd.
100 Bucyrus Co. Pfd.
200 Central Sugar
50 Eastern Steel Com.
25 International Salt
50 Indian Refining Pfd.
15 Royal Canadian Oil Syn

WE WILL SELL

100 But'w'th-Judson Com.
50 Carbon Steel (all issues)
100 Madison Tire & R. Cm.
100 Spicer Mfg. Com. & Pf.
50 Sav'ah Sug. Com. & Pf.
100 Universal Leaf Tob.
50 Rolls-Royce Cm. & Pf.

KIELY & HORTON
40 Wall St. New York.
Phones: John 2350-4364

J. K. Rice, Jr. & Co. Will Buy

100 General Baking Com. & Pfd.
100 Greeley Hudson Securities
25 Gt. Atlantic & Pac. Tea Pfd.
25 Library Bureau Pfd.
100 Nat. Ice Leasing (all issues)
50 N. Y. Mutual Gas Light
100 Realty Associates

J. K. Rice, Jr. & Co. Will Sell

100 American-Hawaiian S. S.
100 Clinchfield Coal
100 Hocking Valley Products
50 International Elevating
100 N. Y. Mutual Gas Light
100 Nat. Ice Leas. Com. & 2 Pfd.
160 Underwood Comp. Machine

J.K.Rice, Jr.&Co.
Phones 4000 to 4010 John. 36 Wall St., N. Y.

American Glue Co.
Can. Conn. Cotton Co. Com.
Central Mex. Lt. & Power Pfd.
E. St. Louis & Int'bn Water 5s
Guanajuato Pow. & Elec. Pfd.
Lanett Cotton Mills
Middle States Water 6s
National Securities 6s
New Hampshire Elec. Rys.
Sierra Pacific Elec. Com.
Westmoreland (Pa.) Water 5s
West Point Mfg.

HOTCHKIN & CO.
53 STATE ST.
Tel. Main 460 BOSTON Cable Tockin

Eastman Kodak
E. W. Bliss
Carbon Steel
Stone, Prosser & Doty
52 William St., N. Y. Hanover 7728-37

WE HAVE ORDERS IN
Vapor Car Heating & Ltg. Com
Willys Corp. 2nd Pfd.
Splitdorf Elect. Pfd.
Standard Coupler Com.
Metal & Thermit Corp. Pfd.
Chas. H. Jones & Co
Municipal, Railroad & Corporation Bonds
20 Broad Street New York
Tel. 9140 Rector. Cable "Orientmont."

Mechanics & Metals National Bank
CLINTON GILBERT
2 Wall St., N.Y. Tel. 4845 Rector

Pure Oil Rights
Kuczynski & Co.
120 Broadway, New York
Telephone Rector 0634
CORRESPONDENTS
All Important Foreign Capitals
PRIVATE WIRES
Montreal Toronto

Phelps Dodge
McCall Corporation
Hackensack Water
FREDERIC H. HATCH & CO.
74 Trinity Place, N.Y. ESTABLISHED 1885 Tel. Bly Or 1220
BOSTON-CHICAGO-PHILA.-MONTREAL-PITTSBURGH

HARKNESS ESTATE TAXED ON $51,419,819

State Transfer Appraisal Reduces the Earlier Estimate of $53,439,000.

TOTAL IN CASH, $1,802,121

Half of Standard Oil Pioneer's Fortune Goes to Widow, Remainder to Two Children.

The transfer tax appraisal in the estate of William L. Harkness, one of the original Standard Oil Company investors, formerly of Cleveland, who died here on May 10, 1919, was filed yesterday and fixes the total value of the estate at $54,124,962 and the net estate at $51,419,819. Half the estate goes to his widow, Edith Hale Harkness, and the other half is divided between his daughter, Louise, and son, William Hale Harkness.

An estimate of the value of the estate was published in THE TIMES on April 10, 1921, at which time the total value was fixed at $55,837,337 and the net estate at $53,439,000. The securities in the list as published were valued at $53,272,254, of which $37,121,722 was the total of Standard Oil holdings. This valuation is changed but slightly in the Appraiser's report filed yesterday.

Debt Schedule Increased.

The reduction in the taxable value of the estate to $51,419,819 in the official report is due partly to an increase in the debts from $785,119 in THE TIMES list to $1,387,499 in the report filed yesterday. The total deductions, on which the net taxable estate is fixed, aggregate $2,967,826, other items being $150,731 for funeral expenses, $300,000 administration expenses and $1,070,595 commissions.

The largest Standard Oil holdings are $10,000,000 of the Standard of New Jersey, $4,264,160 of the Standard of California, $4,234,530 Standard of New York, and $2,936,360 Standard of Indiana. Other Standard securities are $1,714,890 of the Prairie Pipe Line, $1,918,962 of the Prairie Oil and Gas, $1,265,100 of the Anglo-American Oil, $950,000 Atlantic Refining Co., $900,481 of the South Penn Oil and $962,912 of the Vacuum Oil Company.

Mr. Harkness's few investments in other industrial and railway corporations included as the largest the following: American Sugar, $615,826; Atchison, Topeka & Santa Fé Railway, $546,000; New York Central, $775,175; Northern Pacific, $359,350, and Illinois Central, $303,000.

Cash Totals $1,802,121.

Mr. Harkness had $1,802,121 in cash, of which $1,049,608 was in the National City Bank, and $514,350 due him on an account with the brokerage firm of Jesup & Lamont. He had $10,500 in cash in his safe deposit vault.

The town house at 32 East Fifty-third Street was appraised at $225,000 and the country place, Dosoris, at Glen Cove, L. I., at one time the country home of the late Charles A. Dana of the old Sun, was valued at $305,250, as stated in the previous TIMES report. His personal effects, including art objects, in his town house were valued at $252,669. His wine cellars contained liquor worth about $6,000 at pre-prohibition valuation.

Mr. Harkness's holdings of Liberty bonds consisted of $1,020,750 of the first, $240,000 of the second, $200,250 of the third, $161,000 of the fourth, and $54,700 of the fifth issue. He had $750,000 of the 1919 Treasury certificates, $400,000 of New York City corporate stock, and $400,000 of Federal farm loan issues.

STOCK EXCHANGE MEETING.

Members to Discuss Investment Conditions Developed by War Loans.

R. T. H. Halsey, Chairman of the Library Committee of the New York Stock Exchange, has arranged for another meeting of the out-of-town partners and members of the Exchange similar to that which was held last year. The meeting will be held in the Governing Room on April 7, and the speaking program for the day will be as follows: Seymour L. Cromwell, President of the New York Stock Exchange, on "The Stock Exchange in Its Public Relations"; George P. Mellick on "The Problem of Handling Odd Lots"; James A. Emery, counsel of the National Association of Manufacturers, on "The Relations of the New York Stock Exchange to Industry," and Herbert S. Houston, President of the Houston Publishing Company, and Jerome Simmons, general counsel of the Associated Advertising Clubs of the World and recently Assistant District Attorney of New York City, on "How to Maintain Public Confidence."

The announcement of the meeting says: "The last several months have witnessed developments in the stock brokerage field, which have caused a searching examination into the methods of the handling of the public's investment funds. Recent years have brought about a change in investment conditions caused by wide distribution of securities among a great number of small investors as a result of the popular interest in investments stimulated by the war loans.

"The present meeting is being held for the purpose of informing our members of the steps being taken by the New York Stock Exchange to meet the problems incident to the changed investment conditions."

NEW RIO GRANDE SURVEY.

Study by Experts May Lead to Another Reorganization Plan.

The Perkins Committee, headed by James Perkins, President of the Farmers Loan and Trust Company, has arranged with Coverdale & Colpitts, consulting engineers, for a survey and report on the Denver & Rio Grande Railroad property, it was announced yesterday. This committee represents Denver & Rio Grande refunding 5s and is opposed to the Western Pacific's plan of reorganization. It is expected that the work will take two or three months. The Perkins Committee adopted this action, it was explained, so that it could have as independent report of the Denver's condition. It might lead to a new reorganization, according to expectations in Wall Street.

The Hammond Committee, representing the refunding 5s in favor of the Western Pacific plan, has asked for the deposit of 80 per cent. of the bonds in the hands of the public for the consummation of that plan. Neither this committee nor the Perkins Committee is understood to have 25 per cent. of the $31,616,000 outstanding bonds. A deposit of 50 per cent. either group is said to believe that it will be able to control the situation.

Steel Company of Canada Profits.

The Steel Company of Canada, Ltd., in its statement for last year shows a net income of $817,393 after charges, Federal taxes and inventory reserve. After providing for preferred dividends this is equivalent to $3.15 a share on the common stock. In the previous year the surplus for dividends was $1,853,404, or $12.10 a share. After dividends last year there was a deficit of $442,449. The profit and loss surplus now stands at $8,236,617, compared with $8,740,985 in the preceding year.

Applies to List Stock.

The White Oil Corporation has applied to the New York Stock Exchange for permission to list 1,948,000 shares of common stock of no par value.

COTTON SHOWS LOSS IN EARLY TRADING

Rally in Final Hour, but Prices Close With Net Decline of 2 to 9 Points.

Increased selling pressure developed in cotton yesterday, bringing a loss of 15 to 26 points, part of which was recovered before the close. An extension of the New England mill strike and a decline in securities and foreign exchange encouraged some speculative selling. The weather became unsettled with predictions less satisfactory than last week. This made operators cautious. Room covering in the last hour left final prices 2 to 9 points lower than Saturday.

The daylight saving schedule abroad brought the Liverpool closing soon after New York opened. That market declined a quarter of a cent on near months, with arbitrage orders concentrated here on the opening and immediately following. Pressure developed from several quarters as the result of unsettling news. Houses with Japanese connections sold both July and October, bringing a decline of 10 points. As quotations approached 17 cents for July an accumulation of trade buying orders in May at 17.60 furnished resistance.

A decline in securities then started the first Wall Street activity in some weeks. July was chosen as the month in which to centre sales, and order after order ranging from a thousand to twenty-five hundred bales appeared. Weight on July increased the May premium to nearly 60 points at one time, but after demand for May at 17.60 had been filled the price worked to 17.50 at midday. July contracts were taken against either May or October sold and execution of these orders moved all positions to a lower level. New Orleans lost ground, leading the decline and throwing cotton on New York. Several local operators sold out contracts bought last week so that scale buying orders failed to resist the declining tendency.

Reports of an easier spot basis and continued slow demand for actual cotton in the South operated against old crop positions holding an uncommercial premium in this market. Dry goods advices reflected an anomalous condition in that quarter, business weak, despite an extension of curtailment in New England. Buyers continued to hold off in anticipation of further price adjustments, a situation that reduces spot business to a minimum.

Thus far value of raw material have resisted influences from manufacturing circles, largely as the result of uncertainty over the progress of the new crop. While last week's weather proved the most satisfactory this season, scattered rains occurred Sunday, more were predicted, and a cold wave appeared in the Northwest. New crop positions, therefore, moved lower more in sympathy with July selling than from actual pressure on those months.

A sharp rise in wheat had a steadying influence during the afternoon. Room traders bought late months without meeting many contracts and a more active demand for May sprang up the last hour. Houses that tried to buy a quantity of May at 17½ without obtaining many contracts bought several thousand bales. This increased May premium once more, May recovery 16 points with an upturn of only 13 in October. There was less activity on the upturn than during the morning decline with price improvement on a smaller volume of business than was required to put May to 17¼c. Scattered covering left May not far from previous closing compared with a 9 point loss in July.

Yesterday's quotations follow:

	Open.	High.	Low.	Close.	Prev. Day.
May	17.68	17.73	17.50	17.54@17.65	17.67
July	17.12	17.16	16.94	17.00	17.15
Oct.	16.77	16.82	16.61	16.71	16.79
Dec.	16.66	16.71	16.54	16.65	16.69
Jan.	16.59	16.62	16.45	16.56	16.58

The local market for spot cotton was quiet, 5 points decline; 17.50 for middling upland.

Southern spot markets were: Galveston 17.25c, unchanged; New Orleans 16.25c, 25 points decline; Savannah 17.13c, unchanged; Augusta 16.88c, unchanged; Memphis 17c, unchanged; Houston 17.15c, 10 points decline; Little Rock, 16.75c, unchanged.

Yesterday's cotton statistics were:

	Yesterday.	Last Wk.	Last Yr.
Port receipts	11,440	15,702	10,779
Exports	19,116	10,332	15,853
Exports, season	4,129,900	4,029,328	3,723,690
N. Y. stocks	85,833	88,548	124,408
Ports stocks	1,087,290	1,051,007	1,360,624
N. Y. arrivals	123	5,021	.....

Liverpool cables: Spot cotton, good inquiry, 9 points decline, 10.60d for middling; sales, 10,000 bales, American 7,600; imports, 9,000 bales, American 5,000. Futures opened quiet, 5 to 9 points decline; closed quiet, 6 to 13 points decline. Prices—March, 10.26d; May, 10.12d; July, 10.03d; October, 9.79d; December, 9.68! January, 9.60. Manchester: Yarns, moderate demand; cloths, a fair business doing.

BRITISH OIL IMPORTS GAIN.

United States Furnishes More Than Half of 1921 Total.

Imports of petroleum into the United Kingdom for the year 1921 totaled 1,175,446,206 gallons, against 875,190,000 gallons in 1920. Of the total, 581,829,890 gallons, or more than one-half, were imported from the United States.

Following is a comparison of the imports with 1920:

	Gallons, 1921.	Gallons, 1920.
Fuel oil	541,400,015	347,771,044
Motor spirits	253,584,610	206,910,704
Kerosene	150,241,334	140,951,946
Crude oil	102,276,354	.....
Gas oil	76,581,023	53,564,775
Lubricants	51,014,910	105,914,577
Other sorts	87,650	85,654
Total	1,175,466,396	875,190,000

TELEPHONE STOCK ISSUE.

Southern New England Co. to Offer $3,000,000 to Stockholders.

NEW HAVEN, Conn., March 27.—The Board of Directors of the Southern New England Telephone Company today declared the regular quarterly dividend of 2 per cent., and decided to offer $3,000,000 of new stock to stockholders of record at the close of business May 1, 1922, payable not less than 50 per cent. on July 3, the balance on Oct. 3. A letter giving details, with warrants, will be mailed to stockholders on May 8. This new issue of stock was announced in the annual report to the stockholders.

Goodyear Tire Bond Redemption.

Dillon, Read & Co., as sinking fund agent for the Goodyear Tire and Rubber Company first mortgage twenty-year 8 per cent. sinking fund gold bonds, announce that notice has been received from the Union Trust Company of Cleveland, as trustee, that it has designated by lot for redemption on May 1, 1922, $750,000 principal amount of first mortgage twenty-year 8 per cent. sinking fund gold bonds. The bonds designated for redemption are payable on May 1 at the offices of the Central Union Trust Company or the Union Trust Company, Cleveland.

CLEVELAND STOCKS.

Stocks.	Open.	High.	Low.	Last.
Grant Motor	1¼	1¾	1¼	1¾
Sher. Williams	23	23	21½	22
H. P. Walker	6¾	6¾	6¾	6¾
Goodrese	10	10¼	10	10¼
Goodyear pf	27½	27½	27½	27½
Peerless	35¾	35¾	33	33
Cleveland Railway	24	24	24	24
Glidden	10¾	10¾	10¾	10¾

BOSTON CURB

	Bid.	Asked.		Bid.	Asked.
Ariz Exten.	.....	.....	Iron Cap.	7¼	7¾
Ariz Silver	18	19	La Rose	25	50
Arts T. T.	.....	5	Majestic	8	10
Block H.	.....	5	Mex. Metal	.....	10
Chief Con.	2¾	3	Mines Co.	.....	2
Calaveras	29	30	Mut. D. T.	32	34
Crystal	95	96	Monarch	.....	15
Denbigh	1	1¼	Nat. L. & S.	.....	3
Dunbar	8¾	9	New Idea	10	11
Eureka Cr.	27	28	Green Mex.	1	2
Fortuna	3	4	Silver Q.	3	4
Gadsden	65	80	Tonopah	8	8¼
Hecla	5	5¼	U. S. Smelt.	37¼	37¾
Irving Bios.	20	25	Yukon	55	1¼

RECOVERY FOLLOWS BIG DROP IN WHEAT

Profit-Taking Sales Depress Prices at Chicago Till "Shorts" Find Market Oversold.

Special to The New York Times.

CHICAGO, March 27.—Overconfidence on the part of local shorts, combined with profit taking by houses with Eastern connections on scale orders, resulted in a heavily oversold condition being disclosed in all grains after a sharp break early, which carried May wheat and all deliveries of corn and oats into new ground on the present down turn early.

The surplus was taken out of the pits on the break and general short covering followed, with the close about the top, wheat gaining 1⅝@2¼ cents, corn ¾@1 cent and oats ⅝@⅞ cent, while rye was up ⅝@1⅛ cents. The East sold May and bought July early, narrowing the difference to around 13 cents, against 14⅝ cents at the close Saturday. But, at the same time, they bought freely on scale orders and finally absorbed the surplus in the pit.

Bullish news had no effect early. Although, at the inside figure, July was off only ¼ cent from Saturday's finish, May dropped to $1.28⅝, or ½ cent under the inside figure made on the declines two weeks ago, and showed 10⅝ cents lower than the high of the previous week, with July off 6 cents.

Foreign markets were weak, with Liverpool 2¼ to 3 pence lower and Buenos Aires 2 to 2½ cents lower at the opening, which had some effect early. Germany was said to have taken a liberal quantity of new crop Winters for July-August shipment, and sales in all positions for the day were estimated at 120,000 bushels durum and Manitobas and around 500,000 bushels new crop Winter. Messages from the seaboard indicated that the price was around 14 cents over July, f. o. b.

Green bug reports are increasing from Oklahoma, and reports to Allan Logan of Kansas City indicated that, in four of the Western Kansas counties, with 800,000 acres, the plant was not doing well. These reports attracted little attention until prices started upward.

Sentiment after the close was much more favorable to the buying side than of late, and, in some quarters, the belief was expressed that the decline had run its course. But there were others who regarded the bulge as only natural after such a severe break and looked for a return of pressure on a further advance.

A decrease of 1,077,000 bushels in the visible supply brought the total down to 37,102,000 bushels compared with 38,179,000 bushels the previous week and 20,761,000 bushels last year.

May corn at the inside figures was off 5½ cents and July 4¼ cents from the high of the previous week. Good support developed on the break, and, with the rally in wheat, the upturn of 1⅝@2 cents from the low was easily attained. The seaboard reported 400,000 bushels sold for export. An unexpected decrease of 513,000 bushels in the visible had some effect on sentiment. The total is now 49,609,000 bushels, compared with 49,609,000 the previous week and 32,074,000 last year.

Oats followed other grains, with sales of 50,000 bushels for export, and 150,000 bushels were sold from an outside market to the seaboard. Houses with export connections were the best buyers of rye.

Primary arrivals of wheat today were 930,000 bushels; week ago, 864,000; last year, 782,000. Shipments were 527,000 bushels; week ago, 531,000; last year, 654,000.

Corn receipts were 891,000 bushels; week ago, 882,000; last year, 966,000, and shipments, 477,000 bushels; week ago, 1,036,000; last year, 474,000.

Today's Chicago prices for the principal commodities were as follows:

WHEAT.

	High.	Low.	Close.	Prev. Close.	Last Year.
May	$1.33¼	$1.29⅝	$1.30	$1.30¾	$1.45¾
July	1.18⅜	1.15⅝	1.18¼	1.16¼	1.26½
Sept.	1.12¼	1.09¼	1.12	1.10¼	.....

CORN.

	High.	Low.	Close.	Prev. Close.	Last Year.
May	.58⅝	.56⅜	.58⅜	.57¾	.64½
July	.62¼	.60¼	.62¼	.61¼	.67¼
Sept.	.65¼	.63¾	.65	.64¼	.68⅜

OATS.

	High.	Low.	Close.	Prev. Close.	Last Year.
May	.37	.36¼	.36⅜	.36½	.40⅜
July	.39¼	.38⅝-½	.39¼	.38¾	.42
Sept.	.40¾	.39⅝	.40⅜	.39¾	.42¼

RYE.

	High.	Low.	Close.	Prev. Close.	Last Year.
May	1.03⅝	1.01	1.03¾	1.01¼	1.36
July	.94¼	.94	.94¼	.93½	1.13½

PROVISIONS.

Lard—	High.	Low.	Close.	Prev. Close.	Last Year.
March	10.70	10.60	10.62	.....	.....
May	10.82	10.75	10.82	10.92	11.27
July	11.15	10.97	11.05	11.17	11.65
Ribs—					
July	10.30	10.30	10.30	10.65	11.25
Pork—					
May	18.90	18.75	18.75	.....	10.60

EARNINGS.

Railroads.

BALTIMORE & OHIO.

	1922.	1921.	1920.
Feb. gross	$15,063,572	$14,165,329	$14,806,081
Bal. af. tax	2,327,241	355,646	*1,614,329
Net op. inc.	2,071,125	61,420	*1,644,066
2 m. gross	29,305,432	32,021,519	$31,949,609
Bal. af. tax	4,188,513	1,635,783	*882,534
Net op. inc.	3,752,295	1,367,236	*1,077,981

CLEVE., CINC., CHICAGO & ST. LOUIS.

	1922.	1921.	Increase
Feb. gross	5,478,752	5,763,703	6,743,754
Bal. af. tax	1,067,168	228,321	1,677,319
Net op. inc.	1,063,288	110,800	1,830,539
2 mo. gross	12,216,845	12,724,395	14,121,014
Bal. af. tax	1,846,352	1,107,289	3,656,280
Net op. inc.	1,534,010	555,447	3,238,172

LOUISVILLE & NASHVILLE.

	1922.	1921.	Increase
Feb. gross	$9,078,606	$8,530,178	10,411,846
Bal. af. tax	921,043	*1,236,306	485,784
Net op. inc.	988,130	*1,402,034	526,194
2 mo. gross	17,678,068	18,062,860	20,581,230
Bal. af. tax	1,911,816	1,577,870	1,451,671
Net op. inc.	1,835,984	*1,980,405	1,694,197

NEW YORK CENTRAL.

	1922.	1921.	Increase
Feb. gross	34,613,867	32,589,019	32,945,630
Bal. af. tax	3,384,573	2,273,045	*1,811,276
Net op. inc.	3,454,302	163,466	*1,971,855
2 mo. gross	69,182,905	61,017,937	63,950,526
Bal. af. tax	6,988,962	4,222,463	4,099,532
Net op. inc.	6,998,513	*94,570	*3,451,671

NEW YORK, NEW HAVEN & HARTFORD.

	1922.	1921.	Increase
Feb. gross	8,971,023	8,157,808	6,915,962
Bal. af. tax	1,524,000	*1,417,078	*2,126,238
Net op. inc.	1,708,956	*1,258,788	*2,725,030
2 mo. gross	17,203,326	16,815,851	17,229,017
Bal. af. tax	2,623,953	*3,058,510	*1,226,633
Net op. inc.	1,798,773	*3,654,629	*2,130,416

*Deficit.

NORFOLK & WESTERN.

	1922.	1921.	1920.
Feb. gross	6,325,621	5,659,421	8,237,715
Bal. af. tax	1,291,633	54,929	132,996
Net op. inc.	1,519,807	236,630	419,817
2 mo. gross	13,256,236	13,056,237	13,073,917
Bal. af. tax	2,133,763	670,052	575,852
Net op. inc.	2,509,162	1,258,916	1,125,222

ST. LOUIS-SAN FRANCISCO SYSTEM.

	1922.	1921.	Decrease
Feb. gross	8,051,866	8,044,814	8,967,794
Oper. exp.	4,904,247	5,359,390	855,633
Taxes, &c.	399,656	348,922	94,171
Balance	2,747,963	1,336,491	1,411,472
2 mo. gross	15,156,620	14,247,497	2,148,888
Oper. exp.	9,328,064	11,306,413	2,079,909
Taxes, &c.	504,030	980,721	179,471
Balance	5,467,077	*2,337,153	*110,512

*Includes hire of equipment, joint facility rents, less other income. †Increase.

WESTERN MARYLAND.

	1922.	1921.	1920.
Feb. gross	1,540,040	1,500,824	1,527,529
Bal. af. tax	335,074	145,957	*491,346
Net op. inc.	268,316	331,798	*207,214
2 mo. gross	2,982,306	3,202,105	2,740,078
Bal. af. tax	511,895	335,852	*420,809
Net op. inc.	358,370	468,300	*171,840

DELAWARE & HUDSON.

	1922.	1921.	Increase
Feb. gross	3,907,885	3,378,416	2,433,276
Bal. af. tax	1,540,640	*427,751	*427,600
Net op. inc.	837,231	*780,946	*469,466
2 mo. gross	7,231,400	7,680,793	5,180,964
Bal. af. tax	1,319,248	75,823	*746,964
Net op. inc.	1,124,282	315,502	*324,763

NEW YORK, ONTARIO & WESTERN.

	1922.	1921.	1920.
Feb. gross	668,236	660,241	778,544
Bal. af. tax	130,540	32,942	*93,801
Net op. inc.	79,707	*9,833	*27,600
2 mo. gross	1,341,231	1,498,997	1,506,811
Bal. af. tax	50,748	*41,507	*241,730
Net op. def.	17,222	38,949	252,967

*Deficit.

Public Utilities.

ARKANSAS LIGHT & POWER.

	1922.	1921.	Increase
Jan. gross	1,009,154	891,938	703,225
Net af. taxes	22,646	12,002	10,552
12 mo. gross	1,074,380	1,192,216	*118,827
Net af. taxes	238,905	310,231	69,476
Bal. af. p. div	113,600	199,831	86,231
Bal. af. p. div	97,256	16,415	40,843

*Decrease.

UNITED GAS & ELECTRIC CO.

	1922.	1921.	Increase
Feb. gross	1,490,326	1,263,553	73,322
Net af. taxes	679,210	602,737	86,585
Bal. af. chgs.	197,411	105,149	62,262
2 mo. gross	12,000,711	11,147,666	814,738
Net af. taxes	5,413,600	4,747,870	1,014,587
Bal. af. chgs.	1,666,629	1,251,760	414,886

NEW YORK CURB EXCHANGE

MONDAY, MARCH 27, 1922.

INDUSTRIALS.

Sales.		High.	Low.	Last.
300	Acme Coal M	1¼	1¼	1¼
19,000	Acme Pack.	1½	1	1½
100	Aetna Expl.	12¾	12¾	12¾
2,000	Amal. Leath.	15⅜	13½	15¼
300	Do pf	40	39	39½
200	Am Thr'd pf	4¼	4¼	4¼
1,100	B-AmTob.ctf.	15¾	15¼	15¾
300	Do rct.	15¾	15¼	15¾
	Car Lt. & P.	84c	70c	74c
30	Celluloid	106	106	106
700	Chi Nipple	1⅜	1⅜	1⅜
200	Chw Mfgs	20½	20	20
11,200	Conti Motors	7¾	7½	7¾
200	Delatour Bev	1½	1½	1½
200	DurantMtrd.	12½	12½	12½
600	EastKa.wi.	72	71½	71¼
400	ElecBd&Sh.wi.	38	38	38
50	Fed Lt & P.	19¼	19½	19¾
1,500	Fed Tel	6	6	6
145	GH Saf Rzr.	192	190½	191½
700	Gies A Coal	42⅜	42⅜	42⅜
800	Goldwyn Pic	6¼	6¼	6¼
300	Good T & R.	10¼	10¼	10¼
100	Do pf	27¼	27¼	27¼
400	Grant MC ar	1¼	1	1¼
200	Hercules P.	5	5	5
100	Hey Chem.	1	1	1
400	Hud Co pf.	14¾	14¾	14¾
3,500	Hud & Man.	8¾	8¼	8¾

STANDARD OIL SUBSIDIARIES.

100	Anglo-A Oil	17⅜	17⅜	17⅜
200	Atl Lobos	9¼	9	9
89	ImpOil(Can) coupon	98	98	98
4,100	Int Petrol	15¾	15¼	15¾
200	Nat Transit.	27½	27½	27½
500	Allen Oil	52c	52c	52c
3,000	AlliedOilCorp	4c	3c	3c
2,900	Ark Nat'Gas	10¾	10¼	10¾
11,000	Bonne Oil	15c	7c	15c
6,000	Bos-Wyo Oil	71c	66c	69c
1,100	Carib Synd.	3⅜	3⅜	3⅜
190	Cities Serv.	108	106	106
200	Do pf	89½	89½	89½
409	Do bkrs ctf	20¾	20½	20¾
1,100	Columbia Pet	1¼	1⅛	1⅛
300	Conti Pet	14½	13⅝	14
1,100	Conti Ref.	3¼	3¼	3¼
2,600	Cosden pf old	4¾	4¼	4¾
400	Creole Syndi.	2¼	2¼	2¼
14,000	Engrs Pet.	54c	53c	53c
1,600	Federal Oil	1⅛	1⅛	1⅛
200	Fensland Oil	9¼	9¼	9¼
3,900	Gilliland Oil	9	8⅞	8¾
1,500	GlenRockOil.	1½	1	1½
17,000	Hudson Oil	40c	31c	31c
500	KeystRanger	65c	65c	65c
2,000	Kirby Pet.	22¾	22¼	22¾
2,000	LanceCrkRoy	5c	5c	5c
300	Liv'gston Pet.	1⅜	1⅛	1⅜
50	Lone St Gas	22	22	22
3,100	Lyons Pet	93c	80c	84c

MINING STOCKS.

1,400	Al-Brit C M	3¼	3¼	3¼
600	Ang-AmCorp of Sou Af.	23⅝	23¼	23¼
16,000	Alpha Mines	32c	30c	32c
2,000	Belcher Ext.	4c	4c	4c
4,500	Big Ledge	20c	20c	20c
45,800	Bost & Man.	36c	35c	35c
10,700	Do Corp.	2¼	1⅞	2
2,000	Bost & Ely.	62c	62c	62c
1,000	Canada Cop.	25c	25c	25c
11,000	Candler Slvr	27c	25c	26c
	Con Copper	1¼	1⅛	1¼
200	Col Emerald	67c	67c	67c
4,400	Cortez Silv.	92c	90c	91c
500	Cres Cr G M.	27¾	27¾	27¾
100	Crystal Con.	90c	90c	90c
200	Dolores Esp.	1⅜	1⅜	1⅜
33,000	El Salv Min	5c	5c	5c
19,000	Eureka-Cros	21c	21c	21c
3,000	Gold Zone	21c	20c	20c
5,000	HardShell M	22c	21c	21c
10,000	Harm D M.	11c	11c	11c
500	Hecla Min.	5¾	5¾	5¾
100	Hol G M Mex	9¼	9¼	9¼
9,000	Indepen L M	12c	11c	11c
700	Jer Ver Dev	4	3¾	3¾
1,200	Kerr Lake M.	3¼	3¼	3¼
5,000	Lone Star	3c	3c	3c

BONDS.

(In $1,000 lots.)

25	Allied Pack 8s	72	70½	70¾
5	Alum 7s, '25	102¾	102¾	102¾
7	Alum of Am 7s '23	103¾	103¾	103¾
6	Am Lt & Tr 6s '25	105	105	105
22	Am T & T 7s '22	100¾	100¾	100¾
8	Do 6s, '24	101	101	101
6	Am Tob 7½s, '23	102¼	102¼	102½
9	Anacon 6s, '29	98¾	98¾	98¾
12	Do 7s, '25	103	103	103
6	A-A Oil 7½s	103¾	103¾	103¾
40	Grant MC ar	1¼	1	1¼
200	Hercules P.	5	5	5
100	Hey Chem.	1	1	1
400	Hud Co pf.	14¾	14¾	14¾

Insurance—Credit Basis

Business could not be conducted on credit without insurance. Insurance based upon a Lloyd-Thomas appraisal is quickly adjusted after loss. Your banker appreciates this—do you?

The Lloyd-Thomas Co.

APPRAISERS ENGINEERS

75 Fulton Street

Offices in principal cities.

Memo for your Secretary:

"Phone BEEkman 8878

for cost of APPRAISING our PLANT."

Your Rent Income

can be converted into spot cash—thus providing you with the means to make more money. Investigate my plan. You'll be surprised at the fairness of my terms and the absence of "red tape." Phone Fitzroy 3916.

Jacob Rosenstock

Columbia Trust Building

N. W. Cor. Fifth Ave. & 34th St., N. Y.

Service

The wide clientele which this organization has built up is the result of practical, constructive financial co-operation and prompt, efficient, courteous service.

LEVISON & COMPANY

141 Fifth Ave. Bankers Cor. 21st St.

Bond Trader

Well known investment banking firm requires an experienced man in their trading department. Inquiries confidential. State experience. Address "T. P.," P. O. Box 822, City Hall Station, N. Y. C.

"Wanted"

By a New York Stock Exchange house, a man of executive ability, to organize and take charge of a bond department; must be thoroughly familiar with the buying of bonds and have practical experience in organizing a sales department; in replying state whether at present employed and give full particulars regarding past experience. C 687 Times Downtown.

MEETINGS AND ELECTIONS.

SOUTHERN PACIFIC COMPANY.

NOTICE OF MEETING.

165 Broadway, New York, N. Y., Jan. 3, 1922.

The Annual Meeting of the Stockholders of the Southern Pacific Company will be held at the office of this Company in Anchorage, Jefferson County, Kentucky, on Wednesday, April 5, 1922, at twelve o'clock noon, standard time, for the following purposes, viz.:

1. To elect fifteen Directors.

2. To consider and act upon all questions and matters which may legally come before the meeting relating to Federal control of the Company's properties under the act of Congress of March 21, 1918, or any agreement or settlement with the Government in respect thereto, or relating to the termination of such Federal control by the return of the properties or otherwise, and/or relating to conditions resulting from or succeeding such Federal control, and generally all questions and matters growing out of or incident to such control, termination thereof, or following conditions, including the guaranty of income under the Transportation Act, 1920, and settlement thereof.

3. To transact all such other business as may legally come before the meeting, including the approval and ratification of all action of the Board of Directors and of the Executive Committee since the last annual meeting of the Stockholders of this Company.

For the purposes of the meeting, the books for the transfer of stock will be closed at 3 o'clock P. M., Tuesday, March 21, 1922, and will be reopened at 10 o'clock A. M., Thursday, April 6, 1922.

By order of the Board of Directors.

HUGH NEILL, Secretary.

THE NEW YORK, LACKAWANNA AND WESTERN RAILWAY COMPANY

90 West Street, New York, N. Y.

Notice of Special Meeting of Stockholders.

Pursuant to a Resolution of the Board of Directors duly adopted at a meeting held March 24, 1922, a special meeting of the stockholders of The New York, Lackawanna and Western Railway Company will be held at the office of the Company, Room 1915, in the West Street Building, No. 90 West Street, in the Borough of Manhattan, City of New York, N. Y., at 11 o'clock A. M. on the 25th day of April, 1922, for the purpose of voting on a resolution to increase the capital stock of the Company from the present capitalization of $10,000,000, consisting of 100,000 shares of the par value of $100 each to $15,000,000, consisting of 150,000 shares of the par value of $100 each, and to issue bonds of the Company for $30,000,000, and to mortgage the Company's railroad and properties for $30,000,000, to secure such bonds in order to provide by such proposed issue for the payment on account of the $10,000,000 of outstanding bonds and indebtedness amounting approximately to $28,640,000, and for future capital expenditures for extensions, additions and betterments, and for all other lawful purposes, and for such other or further business as may properly be transacted at such meeting.

Dated: New York, N. Y., March 24, 1922.

W. H. TRUESDALE, President.

W. G. VAN DE WATER, Secretary.

UNITED STATES RUBBER COMPANY

New Brunswick, New Jersey,

March 2, 1922.

NOTICE is hereby given that the Thirtieth Annual Meeting of the Stockholders of the United States Rubber Company will be held at the principal office of the company, in the city of New Brunswick, New Jersey, on Wednesday, April 19th, 1922, at 11:00 o'clock A. M., for the election of Directors and for the transaction of any and all business that may properly come before the meeting, including considering and acting upon the approval and ratification of all purchases, contracts, acts, proceedings, elections and appointments by the Board of Directors and the Executive Committee since the Twenty-ninth Annual Meeting of the Stockholders of the Company, held on April 19th, 1921, and of all matters referred to in the Thirtieth Annual Report to Stockholders, which will be sent to Stockholders before the meeting, and in the proceedings of the Board of Directors and the Executive Committee, which, until the meeting, will be open to examination by Stockholders of record during business hours at the New York office of the Company, 1,700 Broadway.

The Transfer Books will not be closed, but the by-laws of the Corporation Law will not allow to be voted any share of stock which shall have been transferred after March 20th, 1922.

By order of the Board of Directors.

CHARLES NORMAN, Secretary.

Dated, New York, March 16th, 1922.

G. F. BAKER IS 82; WORKS ON BIRTHDAY

Reaches First National Bank Early to Clean Up a Mass of Details.

HAD BRIEF REST IN FLORIDA

Veteran Financier Has Been a Golfer for 12 Years—Fortune Put as High as $300,000,000.

George F. Baker, Chairman of the Executive Committee of the First National Bank of New York, yesterday celebrated his eighty-second birthday in the same manner in which he has celebrated the last seventy of them, by working. Mr. Baker was one of the first executives at the bank yesterday morning, and spent the entire day cleaning up a mass of detailed odds and ends that had accumulated on his desk during his brief vacation in Florida, from which he returned Saturday night.

Business associates of Mr. Baker declared that he had completed a full day's work and that he had planned no particular celebration on the arrival of his eighty-second birthday. Every day he is in New York he spends at business, and probably attends more Directors' meetings than any other financier in New York. He is frequently seen in Wall Street hurrying from one meeting to another, and his step appears as elastic and his general health as good as that of a man twenty years his junior. He was the recipient yesterday of congratulations from a very large circle of his friends and associates in the financial district. For the past twelve years Mr. Baker has been an enthusiastic golfer, and he spent practically all day Sunday on the golf course.

While Mr. Baker has never told any of his friends about his early life, it is said that he began as a $2 a week grocery boy, that later he earned $5 a week as night watchman, studied to qualify himself as a bank clerk and won promotion to the position of a bank examiner. The first authentic record available about his career is that he took a hand along with John Thompson and the latter's two sons in forming the first bank in New York under the National Bank act in 1863. Mr. Baker started as cashier but in four years became President.

Estimates of his personal wealth vary and run up to $300,000,000. His benefactions, particularly to educational institutions, in the last few years have been very large, his latest gift having been to Columbia University.

HEED MISS MORGAN'S PLEA

Chicago Bankers Give to Help in Rebuilding France.

Special to The New York Times.

CHICAGO, March 27.—As the guest of honor of 250 of Chicago's leading bankers and merchants at a luncheon in the Hotel La Salle today, Miss Anne Morgan, Chairman of the Executive Committee of the American Committee for Devastated France, made an earnest plea for the rehabilitation of the war scarred areas of that country. She received a generous response.

"America is constantly calling for the payment of the war debts," she said. "There is only one way in which she will ever be able to collect from France, no matter what willingness to pay that country displays. That is by complete rehabilitation of the country, so that the entire nation may resume its pre-war business."

Miss Morgan said that Germany, whose greatest injury had been in the loss of man power, was once more rapidly coming to the fore as a manufacturing and industrial factor, while France, "whose loss was the greatest," was still struggling.

Yesterday Miss Morgan made a similar appeal before the Women's Club of Evanston. She will leave for New York on Wednesday.

Atlanta Bank Discounts Down to 4½ Per Cent.

ATLANTA, Ga., March 27.—Recent general business improvement was given today by Governor M. B. Wellborn of the Atlanta Federal Reserve Bank as the reason for the order further reducing the discount rate from 5 to 4½ per cent. The rate was 7 per cent. in January, 1921.

Pacific T. & T. Co. to Increase Stock

The New York Stock Exchange has received notice from the Pacific Telephone and Telegraph Company of a purposed increase in capital stock from $32,000,000 to $52,000,000.

Celluloid Co. Earnings Fall.

The Celluloid Company reports for 1921 a deficit of $1,146,239, after allowing for depreciation, inventory reduction, taxes and other charges. In 1920 the company had a net income of $1,072,413.

Tube Works Nears Capacity.

The McKeesport works of the National Tube Company will operate at 100 per cent. of capacity before the end of this week according to reports in Wall Street.

Amalgamated Leather Improves.

The Amalgamated Leather Companies for the year ended Dec. 31, 1921, report a net loss of $1,363,920 against a net loss of $3,778,413 in 1920.

MEETINGS AND ELECTIONS.

MERCK & CO.

NOTICE IS HEREBY GIVEN that the annual meeting of the stockholders of Merck & Co. will be held at the office of the Company, No. 45 Park Place, New York City, on Tuesday, the 4th day of April, 1922, at two o'clock in the afternoon, for the election of Directors to hold office for one year and for the transaction of any and all business that may come before the meeting, including consideration of and voting upon the approval and ratification of all acts and proceedings of the Board of Directors since the last annual meeting as set forth in the Minute Book.

The stock transfer books of the Company will be closed on the 23rd day of March, 1922, at 3 P. M., and will reopen on the 5th day of April, 1922, at 10 A. M.

E. H. GREEN, Secretary.

NORFOLK AND WESTERN RAILWAY COMPANY.

The Annual Meeting of the Stockholders of the Norfolk and Western Railway Company will be held at the principal office of the Company in the City of Roanoke, Virginia, on Thursday, the 18th day of April, 1922, at 10 o'clock A. M., to elect Directors, to consider the annual report of the Directors for the year ended December 31st, 1921, to ratify and approve all action of the Directors set forth in such annual report and in the minutes of the Company, and to transact such other business as may properly come before the meeting.

The Stock Transfer Books will be closed at 3 o'clock P. M., Friday, March 24th, 1922, and re-opened at 10 o'clock A. M., Friday, April 14th, 1922.

By order of the Board of Directors.

I. W. BOOTH, Secretary.

COMPUTING-TABULATING-RECORDING COMPANY.

50 BROAD STREET, NEW YORK.

TO THE STOCKHOLDERS OF Computing-Tabulating-Recording Co.

Notice is hereby given that the Annual Meeting of the Stockholders of this Company for the election of Directors, and the approval of the acts of the Directors, executive committee, finance committee and officers during the past year, and for such other business as shall come before said meeting, will be held at No. 50 Broad Street, New York, N. Y., at noon on the 4th day of April, 1922.

The Annual Report will be mailed to you within the next few days.

THOMAS J. WATSON, Secretary.

Dated, New York, March 16th, 1922.

LABOR BOARD HEARS SHOP CRAFTS' REPLY

Rejects B. M. Jewell's Request for Public Statement on Wage Petition Ruling.

CHICAGO, March 27.—B. M. Jewell, head of the railroad shop crafts, before the Railroad Labor Board today opened rebuttal for the employes against the answer of the railroads last week to the union charges that the roads in seeking wage reductions had not held proper conferences with the men as required by the transportation act.

The board ruled last week against the employes' request that the wage reductions petition be thrown "out of court" on the basis of the charges, and today Mr. Jewell asked the board to make a public statement of its reasons for so ruling. Mr. Jewell asked several other questions which caused Chairman R. M. Barton to remark:

"I do not think it is within the jurisdiction of Mr. Jewell to quiz this board."

The Chairman indicated that he saw no reason why the board should issue any public statement.

Mr. Jewell, in accepting the ruling, then said he and his party felt that it was a departure from the accustomed procedure of courts and similar tribunals to discuss a case prior to deciding an issue. He referred to the board's ruling last week that the charges that improper conferences had been held by the roads with the employes would be decided when the entire case was completed. The board had simply refused at that time to entertain the motion that the case be "thrown out of court."

While willing to comply with the board's ruling, Mr. Jewell said he felt that the board should not have countenanced any improper or perfunctory compliance with the transportation act and that he believes the excerpts read last week from the records of the wage conferences only emphasized the truth of the employes' charges that the conferences did not comply with the law.

Characterizing the present principles of wage adjustment as unjust, Mr. Jewell said that costs and wages should remain constant, even to the elimination of profits, and that until that economic basis was accepted, conflict between capital and labor would continue. He treated as irrelevant all carriers' arguments of lower living costs and lower wages in other industries; asserted "the so-called law of supply and demand will never afford a living wage in a system organized according to modern business principles"; and declared for a living wage for all productive workers of the country.

Interest and profits must not continue while the workingman suffers low wages and unemployment, Mr. Jewell asserted in presenting his theory of the living wage. A guarantee of steady earning power to the wage earner, even at the expense of immediate profits, he added, "would go far toward eliminating these recurrent periods of depression."

MINING STOCK QUOTATIONS.

SAN FRANCISCO.

COMSTOCK.			Kerwick		.02
Andes	.01		Knox		.03
Best & Belcher	.08		Lucky Boy		.06
Chollar	.05		Sunbeam		.02
Concordia	.04		Zone		.09
Con. Virginia	.25		GOLDFIELD.		
Gould & Curry	.07		Booth		.02
Hale & Norcross	.25		Consolidated		.05
Justice	.08		Florence		.20
Mexican	.12		Jumbo Extension		.02
Ophir	.14		Kewanas		.03
Savage	.04		Lone Star		.02
Scorpion	.02		Silver Pick		.12
Sierra Nevada	.07		OATMAN.		
Union	.30		Big Jim		.08
TONOPAH.			Cash Entry		.09
Belmont	1.60		Combination		.06
Cash Boy	.05		Nellie		.10
Halifax	.23		San Francisco		.15
McNamara	.11		Treasure Vault		.24
Midway	.05		United		.50
North Star	.02		United Western		.08
Rescue	.18		OTHER DISTRICTS.		
Tonopah Extension	1.42½		Arrowhead		.02
Tonopah 76	.04		Bullwhacker		.45
West End	1.22½		Croesus		.20
West Tonopah	.04		Hamilton		.03
DIVIDE.			Manhattan Consolidated		.03
Aladdin	.02		Round Mountain		.19
Belcher Extension	.02		Fairview Mtn.		.11
Bevis	.04		Silver Hills		.88
Broughter	.04		Simon		.50
Divide Tonopah	.02		Sterling		.04
Dividend	.03		Uncle Sam		.22
Extension	.18		White Caps		.05
Harmill	.10				

COLORADO SPRINGS.

	Bid.	Asked.		Bid.	Asked.
Cresson	2¼	2¾	Mary McK.	3	5
Elkton	2¼	2¾	Portland	23	40
El Paso	5	6	U. Gold M.	9	12
Golden Cycle	74	77	Vindicator	16	20
Granite	5	9	Rose Nicol	2	3½
Isabella		2½			

NEW INCORPORATIONS

New York Charters.

Special to The New York Times.

ALBANY, March 27.—Seventy-six new corporations, with an aggregate capitalization of $2,130,000, were chartered today. They include:

International Radio Corp. of N. Y., Manhattan, apparatus, $20,000; R. K. Thistle, H. C. Hand, A. R. Myers. (Attorney, S. Ryan, Albany.)

Upright Realty Co., Brooklyn, $10,000; S. Wolkoff, J. Hoffman, I. Prowoskin. (Attorney, J. Shapiro, 1,629 Pitkin Av., Brooklyn.)

Robert L. Ober, Manhattan, autos, $10,000; R. L. and A. R. Ober, S. Silverman. (Attorney, D. L. Sprung, 7 East 42d St.)

Gavrin City Corp., Brooklyn, real estate and brokerage, $50,000; S. J. Gavrin, M. Gavrin. (Attorneys, Ansenberg & Gavrin, 280 Broadway.)

W. L. Finn & Co., Manhattan, collecting agency, $100,000; W. L. Finn, F. Dew Jones, L. B. Rose. (Attorney, M. K. Dunn, 13 Liberty St.)

Edelman Finger Corp., Manhattan, make textiles, $10,000; H. Edelman, S. and J. Winger. (Attorney, I. A. Edelman, 43 Exchange Place.)

Oleiner Realty Corp., Manhattan, $15,000; L. and R. Oleinick, S. Eisner. (Attorney, S. Weiss, 505 5th Av.)

Westhampton Beach Club, Manhattan, realty and construction, $10,000; H. H. Van Aken, M. C. Flanagan, W. L. Fuhrer. (Attorney, —Swivitt, 140 Nassau St.)

Sleeper Radio Corp., Manhattan, equipment, $25,000; C. B. Stranahan, J. M. Arthur, C. O. Castell. (Attorneys, Avery & Whiting, 5 Nassau St.)

Bek Sheet Metal and Roofing Works, Brooklyn, $6,000; C. Brust, C. Epstein. (Attorney, I. Katz, 505 Fifth Av.)

Anthony Vail Tool and Machine Co., Gloversville, $50,000; C. H. Vail, J. A. May. (Attorney, W. H. Maider, Gloversville.)

Western Furniture Manufacturers Exposition, Manhattan, $10,000; L. and B. Jacobs, L. W. Meyer. (Attorney, W. Koerper, 299 Broadway.)

White Way Drug Stores, Manhattan, $10,000; D. Eilpern, L. Katz, M. Frostbaum. (Attorney, B. Gassman, 63 Park Row.)

Lexton Realty Co., Manhattan, $5,000; S. A. Goldstein, V. J. Lagrua. (Attorney, H. Herz, 110 William St.)

Wiltshire Apartments, Manhattan, $65,000; M. and J. Lederman. (Attorney, H. H. Straus, 1,529 Broadway.)

Knit Goods Co., Manhattan, $100,00; R. Krause, A. F. Behan, H. A. Yorkes. (Attorneys, Johnston & Galston, 49 Wall St.)

Senn-Herrick Corp., Manhattan, make cement, $1,000; S. E. Senn, Jr., W. Herrick. (Attorney, F. Wells, Bay Shore.)

Sacks Music House, Bronx, $50,000, S. Bodin, I. and H. Sacks. (Attorneys, Zvirin & Zvirin, 140 Rivington St.)

Sawyer Biscuit Co., Manhattan, $12,500; E. W. Burdick, B. G. Smith. (Attorney, A. T. Cole, 30 East 42d St.)

Farm Chemical Co., Penn Yan, $5,000; K. Van Blarcom, M. J. Rapalee, S. E. Short. (Attorney, C. S. Shepard, Penn Yan.

Old Colony Underwriters, Manhattan, stocks and bonds, $25,000; H. Singer, I. Rosenvald. (Attorney, W. G. Chittick, 258 Broadway.)

Marshall Construction Co., Manhattan, $5,000; A. R. Gillis, H. M. and W. Bause. (Attorney, F. C. L. Holt, 166 Broadway.)

Forest Hills Gardens Corp., Queens, 2,000 shares preferred stock, $100 each; 2,000 common, no par value; active capital, $150,000; J. M. Bennett, L. J. Brion, T. Webb. (Attorneys, Williams & Rathgeber, Long Island City.)

Katz & Horenstein, Bronx, drugs and medicines, $5,000; M. and M. Katz, B. Horenstein. (Attorney, S. Goodelman, 62 Park Row.)

Novelty Embossing Works, Manhattan, $10,000; M. and M. J. Woolf, L. Liede. (Attorney, A. H. Treasor, 277 Broadway.)

Brandwill Realty Corp., Manhattan, $10,000; J. Brand, G. Schack, R. Small. (Attorney, B. Schack, 141 Broadway.)

Ph. Wechsler & Sons, Manhattan, tea and coffee, $100,000; P., A. F. and L. Wechsler. (Attorney, M. Schmer, 291 Broadway.)

D. M. Fine, Manhattan, men's clothing, $25,000; D. M. and S. Fine, P. Brooks. (Attorney, M. Greenberg, 25 West 43d St.)

Baldwin Radio Electrical Mfg. Co., Brooklyn, $7,500; A. H. Rodde, M. Baldwin, C. G. Swanson. (Attorney, J. O'Brien, 1,402 Broadway.)

478 Third Avenue Corp., Manhattan, realty, $15,000; A., R. and M. Aronowitz. (Attorneys, Israel & Schuhman, 51 Chambers St.)

Victor Shock Absorber Co., Middletown, $50,000; M. A. and R. J. Evans, F. H. Aker. (Attorneys, Watts, Oakes & Bright, Middletown.)

Nova Products, Manhattan, confectionery and food, $250,000; S. D. Lindsay, J. M. Crane. (Attorney, F. C. Simons, 115 Broadway.)

Rosebud Co., Brooklyn, amusements, $6,000; H. and M. Kahn, H. Berkowitz. (Attorney, W. A. Blank, 2,929 West 8th St., Brooklyn.)

470 Flushing Avenue Corp., Manhattan, contracting, $50,000; H. M. Marks, R. Greenberg, J. S. List. (Attorneys, Marks & Marks, 346 5th Av.)

Putman Securities Corp., Manhattan, $200,000; W. G. Luke, P. J. Landon, M. Alton. (Attorneys, White & Case, 14 Wall St.)

Old Colony Candy Co., Manhattan, $25,000; J. H. Pettit, C. T. Schwarz, M. E. Whitehead. (Attorneys, Fowler & Lesser, 126 Liberty St.)

Seneca Transmission Co., Gowanda, Erie Co., electricity and gas, $20,000; A. J. Richardson, H. R. Waldron, T. C. Rogers. (Attorney, K. H. Beals, Buffalo.)

Burt, Burt & Burt, Manhattan, dept. store, $60,000; C. M. Burt, W. H. Thomas, A. MacArthur. (Attorney, T. A. MacCleary, Endicott.)

Bernard Balmoral Co., Manhattan, $10,000; H. Biderman, J. Harmelan, M. Dugian. (Attorney, W. Schwartz, 63 Park Row.)

Radio Cafeteria, Manhattan, $10,000; M. Horowitz, I. Schneider, J. Maddelowitz. (Attorney, J. W. Unsinn, 277 Broadway.)

Sterling Radio Mfg. Co., Manhattan, $10,000; C. Distelfeld, S. McGovern. (Attorney, S. Brand, 287 5th Av.)

Nineteen Twenty-Two Lincoln Realty Corp., Manhattan, $30,000; G. Passarotti, A. C. Sabatielle, A. Scannell. (Attorney, C. A. Panaro, 31 Chambers St.)

Bernard Freeman & Friedman, Brooklyn, food products, $15,000; C. A. Beekman, J. I. Freeman, H. A. Deimel. (Attorneys, Fisher & Deimel, 38 Park Row.)

Diesel Text Publishing Co., Manhattan, $10,000; J. J. and P. J. Hagan, H. E. Mathias. (Attorney, T. O. E. Gallagher, 233 Broadway.)

Queen Closet and Suit Stores of New York City, Manhattan, $100,000; S and A. and A. Feinstein. (Attorney, L. H. Solomon, 200 5th Av.)

Camp Roosevelt, Manhattan, $5,000; A. N. Bilenbach, M. Kern, J. A. Burke. (Attorney, C. Y. Faitz, 111 Broadway.)

Fifth Avenue Knit Wear Mfg. Co., Manhattan, $100,000; M. Schwager, G. Ostergren, J. Schwager. (Attorneys, Furst, Schwartz & Schwager, 218 Montague St., Brooklyn.)

Austin-Brandmeier Corp., Jamaica, make compressed air machinery, $10,000; R. H. Austin, A. and P. Brandmeier. (Attorney, A. Herzog jr., Jamaica.)

F. & K. Knitting Machine Co., Brooklyn, $10,000; W. and I. Fenster, M. Kitnitz. (Attorney, Mayer, Harrich & Block, 31 Last 40th St.)

Schearer-McCullough, Manhattan, painting and decorating, $10,000; T. O. Schearer, W. Schearer, M. Greenberg. (Attorneys, Liber & Friedman, 299 5th Av.)

12 West St., Manhattan, realty and construction, $10,000; M. Aronowitz, I. Goldberg, N. Rothleder. (Attorneys, Israel & Schuhman, 51 Chambers St.)

Bert Grant Music Publishing Co., Manhattan, $10,000; J. F. Barry, P. Barris. (Attorney B. Grant, 1,591 Broadway.)

Springfield Dodgem Corp., Brooklyn, amusement devices, $15,000; A. W. and W. F. Buschman, J. H. Birdsall. (Attorney, A. Von Wiesen, 31 Fulton St.)

Jacob Pfister, Valhalla, coal and wood, $20,000; J. J. and A. Pfister. (Attorney, F. M. Thompson, White Plains.)

Tornado Electric Co., Manhattan, $10,000; M. Kates, H. Pincus, G. J. Price. (Attorney, M. H. Panger, 32 Franklin St.)

Rochester Box Co., Rochester, make insecticides, $60,000; C. P. H. Schoellkopf, E. Knapp. (Attorney, G. F. Thompson, Middleport.)

Kusmier Realty Corp., Manhattan, $7,500; E. Kusmier, J. K. Erskine Jr. (Attorney, R. X. Kusmier, 52 Wall St.)

Charles J. Nielsen's Sons, Brooklyn, tobacco and cigars, $75,000; A. T. and A. G. Nielsen, A. E. Flanders. (Attorney, C. E. Lockwood, 511 Fifth Av.)

Order of the Continentals Organization and Administration Committee, Buffalo, insurance and collection agency, $25,000; J. B. Wells, L. U. Milward, E. L. Zudeck. (Attorneys, Dawson, Merrill & Dawson, 26 West 44th St.)

CAPITAL INCREASES.

Goodell, Willis & Co., Manhattan, $30,000 to $300,000.

Economy Mercantile Corp., Manhattan, $100,000 to $500,000.

B. A. Day Co., Manhattan, $190,000 to $250,000.

Beralt Furniture Corp., Manhattan, $5,000 to $20,000.

Fabyan & Co., Manhattan, $25,000 to $100,000.

Filtered Water Service, Manhattan, $300,000 to $500,000.

Itkin-Ide Mints Paper Box Corp., Manhattan, $5,000 to $20,000.

Grolier Craft Press, Manhattan, $16,000 to $28,000.

Columbian Bronze Corp., Freeport, $450,000 to $1,250,000.

Grant Art Lamp and Novelty Corp., Brooklyn, $5,000 to $25,000.

CAPITAL REDUCTIONS.

Hart Schaffner & Marx, Manhattan, $18,-$14,000 to $18,160,700.

Max Oscher Co., Manhattan, $300,000 to $115,000.

NAME CHANGES.

Phillips-Lippman Co., Manhattan, to Orchilla Textile Corp.

Firman, Webb & Webb, Rochester, to Firman-Webb Co.

DESIGNATIONS.

Industrial Solvents Corp., Del., oil bearing substances, $5,000,000. (Rep., B. F. Rice, 25 Broadway.)

Barrington Mfg. Corp., Del., washing compounds, 10,000 shares common stock, no par value. (Rep., G. B. Currier, 519 South Fifth Av.)

Vary Knit Co., N. J., $500,000. (Rep., M. Heft Jr., 176 Madison Av.)

Olympic Lumber Co., Del., N. J., $50,000. (Rep., A. F. Woolsey, 17 Battery Place.)

DISSOLUTIONS.

Fischman Leather Specialty Co., Manhattan.

Via Vulpes Realty Corp., Manhattan.

New Babylon Realty Co., Manhattan.

Textile Hat and Cap Co., Manhattan.

65 Maagin St. Corp., Manhattan.

550-556 West 23d St., Manhattan.

Kennally's Restaurant Co., Manhattan.

Roosevelt Trading Corp., Bronx.

Eureka Knitting Mills, Queens.

Gloworm Theatres, Bronx.

Odd Fellows Building Assn. of Farmingdale, Oyster Bay.

New Jersey Charters.

Special to The New York Times.

TRENTON, March 27.—New charters granted:

Citron-Eyer Co., Trenton, buy steel and iron, $125,000; Max J. Buyer, Louis Rudner, Frank Spain, Trenton.

New Jersey Veal and Mutton Co., Newark, $125,000; Richard O'Connor, Charles D. Mers, Edward Wolff, Newark.

W. & J. Bloomer Co., Camden, dry goods, $50,000; Henry Roberts Jr., Harry Charriton, John H. Crotty, Camden.

Delaware Charters.

Special to The New York Times.

DOVER, March 27.—Charters filed today: Woodley Petroleum Co., New York, $25,000,000. (U. S. Corporation Co.)

Bisbee Linseed Co., Jersey City, $1,500,000. (Corporation and Transfer Co.)

Community Auto Service Corp., Wilmington, stations, $1,000,000. (Corporation Service Co.)

Universal Rotary Flatbed Printing Press Co., Wilmington, $500,000. (Colonial Charter Co.)

Cosmopolitan Oil Co., $500,000; Everett C. Arnold, Esther W. Buck, Frank A. Moore, Indianapolis. (U. S. Corporation Co.)

Economy Water Heating Co., water heaters, $500,000; Joseph Struelens, Jermaine Moerloose, Patrick Hughes, New York. (Arthur B. Magee, Dover.)

River Weldspar and Milling Co., Wilmington, mining, $450,000. (Corporation Trust Co. of America.)

Romart Gasoline Co., Wilmington, $450,000. (Corporation Trust Co. of America.)

General Radio Equipment Manufacturing Co., Wilmington, $300,000. (Corporation Trust Co. of America.)

Phoenix Steamship Corp., Wilmington, $150,000. (Corporation Trust Co. of America.)

Kerstone Omnibus Co., Wilmington, automobiles, $100,000. (Corporation Service Co.)

Garver Fire Hose Co., Wilmington, $100,000. (Corporation Trust Co. of America.)

United Radio and Electric Co., $100,000; Louis L. Parrott, Alvin R. Parrott, Newark, N. J.; Newspaper Manufacturing, New York. (Arthur B. Magee, Dover, Del.)

Vegetable Products Co., $100,000; A. N. Hansen, Harry A. Fales, E. L. Burner, Scranton, Pa. (Capital Trust Co. of Delaware.)

Park Radio Corp., equipment, $100,000; S. L. Parks, D. H. Sims, H. L. Brooks, Pittsburgh. (Capital Trust Company of Delaware.)

Schrant & Co., stocks and bonds, $100,000; Seybrooks Schramm, Wilkinsburg, Pa.; Calvin Orwig, Edgemont Pa.; J. G. McCaughan, Pittsburgh. (Capital Trust Company of Delaware.)

Spanian Business Service Systems, Wilmington, $100,000. (Colonial Charter Co.)

Allaechin Motor Corp., Wilmington, $150,000. (Colonial Charter Co.)

Doty the Shoe Man, Wilmington, $100,000. (Corporation Registration Trust Co.)

Jennings Cafe Co., Wilmington, $80,000. (Corporation Service Co.)

Radium Products Co. of Philadelphia, $50,000; A. R. McCausland, Frank Hartmah, E. V. B. Potter, Philadelphia. (Corporation Trust Co. of America.)

Carlings, Inc., conduct hotels, New York, $50,000; U. S. Corporation Company.

CAPITAL INCREASES.

Irish American Linen Co., New York, $500,000 to $3,000,000.

Hard, Rand & Co., New York, $50,000 to $100,000.

Southern Minnesota Gas and Electric Co., Chicago, $700,000 to $1,200,000.

Wayne Drilling and Development Co., to the Standard Carbon Co., Pittsburgh, $375,000 to $600,000.

NAME CHANGE.

Hatton, Allyn & Co. to A. C. Allyn & Co., Chicago.

DIVIDENDS.

240th Dividend

BANK OF THE MANHATTAN COMPANY

CHARTERED 1799

New York, March 16th, 1922.

The President and Directors of the Manhattan Company have this day declared a quarterly dividend of SIX PER CENT. on the Capital stock of this Company, payable April 1st, 1922, to stockholders of record at the close of business, March 23rd, 1922.

The transfer books will not close.

OWEN E. PAYNTER, Cashier.

THE ALLIANCE REALTY COMPANY

March 27, 1922.

The Board of Directors have this day declared a dividend of two per cent. (2%) on the outstanding capital stock of the company payable April 17, 1922, to stockholders of record at the close of business April 8, 1922.

Howard W. Smith, Secretary.

283rd Consecutive Dividend

The Bank of New York

National Banking Association

A quarterly dividend of FIVE per cent. (5%) has been declared by the Board of Directors, payable on and after April 1, 1922, to stockholders of record of March 21, 1922.

FRED'K C. METZ, Jr., Cashier.

March 14, 1922.

Paramount Pictures

To the Stockholders of FAMOUS PLAYERS-LASKY CORPORATION.

New York, March 13, 1922.

PLEASE TAKE NOTICE that the regular quarterly dividend at the rate of $2.00 per share on the preferred capital stock of this Company, issued and outstanding, has this day been declared, payable May 1st, 1922, to stockholders of record at the close of business on April 15th, 1922.

ELEK JOHN LUDVIGH, Secretary.

THE AMERICAN BRAKE SHOE AND FOUNDRY COMPANY.

Notice of Dividends of New Preferred and New Common Stock.

The Board of Directors of The American Brake Shoe and Foundry Company has this day declared a quarterly dividend of one and three-quarters per cent. (1¾%) upon the new preferred stock of the company, and a quarterly dividend of One Dollar ($1.00) per share upon the new common stock of the company, said dividends to be payable, in the case of each class of stock, on March 31, 1922, to stockholders of record at three o'clock P. M. on March 24, 1922, and thereafter to the holders of all such new preferred and new common stock of the company as may be issued and exchanged for preferred and common stock of the company authorized prior to and outstanding at the time of the amendment to the certificate of incorporation of the company.

Checks will be mailed.

GEORGE M. JUDD, Secretary.

Dated, New York, March 14, 1922.

Southwestern Bell Telephone Company

Five-Year 7% Convertible Gold Notes

Due April 1, 1925.

Coupons from these notes, payable by their terms on April 1, 1922, at the principal office of the trustee in the Borough of Manhattan, City of New York, will be paid at the Guaranty Trust Company of New York at 140 Broadway.

R. A. NICKERSON, Treasurer.

The Board of Directors of the ELMIRA WATER, LIGHT AND RAILROAD COMPANY

Elmira, N. Y.,

February 24, 1922

has declared a dividend of one and three-quarters per cent. (1¾%) on the Seven Per Centum Cumulative First Preferred Stock of this Company, and a dividend of one and one-quarter per cent. (1¼%) on the Five Per Centum Cumulative Second Preferred Stock of this Company, payable March 31, 1922, to stockholders of record March 15, 1922.

H. B. CLEVELAND, Treasurer.

UNITED VERDE EXTENSION MINING COMPANY.

Dividend No. 22.

233 Broadway, New York, March 20th, 1922.

The Board of Directors of the United Verde Extension Mining Company has this day declared a dividend of twenty-five cents per share on the outstanding capital stock, payable April 1st, 1922, to stockholders of record at the close of business April 3d, 1922. Stock transfer books do not close.

C. F. SANDS, Treasurer.

ATLANTIC NATIONAL BANK of the City of New York.

A quarterly dividend of two and one-half per cent. (2½%) and an extra dividend of one-half per cent. (½%) has been declared on the capital stock of this Bank, payable on and after April 1, 1922, to stockholders of record at the close of business March 31, 1922. FRANK E. ANDRUSS, Cashier.

PACIFIC GAS AND ELECTRIC CO.

COMMON STOCK DIVIDEND No. 28.

The regular quarterly dividend of $1.25 per share upon the Common Capital Stock of this Company will be paid on April 15, 1922, to shareholders of record at close of business March 31, 1922. The transfer books will not be closed and checks will be mailed from the office of the company in time to reach stockholders on the date they are payable.

A. F. HOCKENBEAMER, Vice President and Treasurer.

San Francisco, California.

UNIVERSAL LEAF TOBACCO CO., INC.

The regular quarterly dividend of 2% on the Preferred Stock of Universal Leaf Tobacco Company, Inc., has been declared, payable April 1st, 1922, to Preferred Stockholders of record at the close of business March 22nd, 1922.

C. M. DOBLER, Secretary.

MEETINGS AND ELECTIONS.

NORTHERN PACIFIC RAILWAY COMPANY.

Notice is hereby given that, pursuant to the Charter and By-Laws of the Northern Pacific Railway Company, the Annual Meeting of the Stockholders will be held on Tuesday, the eleventh day of April, 1922, at twelve o'clock noon, at the office of the Company, No. 24 Nassau Street, in the City of New York, for the purpose of electing five directors to serve for the term of three years, to elect an Auditor to fill any vacancies which may occur prior to the date of the Annual Meeting, and for transacting such other business as may properly be brought before the meeting, including the approval and ratification of all votes and proceedings of the Board of Directors since the last Annual Meeting.

By order of the Board of Directors.

EDWARD A. GAY, Secretary.

Dated March 1, 1922.

Notice of Stockholders Meeting of Mt. Whitney Power & Electric Corporation.

To the Stockholders of Mt. Whitney Power & Electric Corporation:

You and each of you are hereby given notice, that a special meeting of the stockholders of the Mt. Whitney Power & Electric Corporation, which will be held at Dover, Kent County, Delaware, in the City of New York, on the 10th day of April, 1922, at 11 a. m., for the purpose of voting for the proposition that said Corporation be hereby dissolved.

THEO. F. ALLEN, Secretary.

Dated, March 14, 1922.

FINANCIAL NOTICES. FINANCIAL NOTICES. FINANCIAL NOTICES.

LATEST DEALINGS IN REALTY FIELD

Investors Buy Sixteen-Story Loft on West Thirty-Sixth Street Held at $825,000.

WATER STREET SALES

Thirty-Story Hotel Planned for Lexington Avenue on Site Once Owned by Sporting Club.

The realty market opened unusually strong yesterday, with several important business property deals and active trading in apartments.

In the midtown loft zone Julius Tishman & Sons sold to the Leonhart Realty Company, for investment, 15 and 17 West Thirty-sixth Street, a modern sixteen story fireproof loft and showroom building with complete sprinkler system, on plot 48 by 98.9, situated 274 feet west of Fifth Avenue.

The building is of steel frame construction and has exceptional light, as it adjoins on the east the low building occupied by the Whist Club. Byrne & Bowman were the brokers in the deal.

The sellers acquired the lots in 1917 from John I. Downey and erected the building thereon. It is fully rented to high class tenants, including Seligman Meyers, Elite Waist Company, Laurel Hat Company, Yardley & Company and others. This is the second building sold by Mr. Tishman in this vicinity, the other being the sixteen-story building at 13 to 19 West Thirty-seventh Street, which was completed a year ago and sold to Stafford Brothers recently.

The Thirty-sixth Street property was held at $825,000 and was sold for cash. The building rents for over $100,000. This is the second large sale made by Byrne & Bowman in the millinery district within the last few weeks, the other being the sixteen-story building at 29 to 33 West Thirty-eighth Street, which they sold for J. C. & M. G. Mayer to a syndicate of investors.

Operators Buy On Water Street.

Norman S. Riesenfeld and Joseph F. A. O'Donnell purchased 281 and 283 Water Stret and 15 and 17 Dover Street, northeast corner. The building is a modern seven-story structure.

It is rented to the American Kitchen Products Company until May 1, 1922. Negotiations are pending for a resale for future occupancy.

E. A. Roos, the seller, purchased the property through the Noyes Company about fifteen years ago. Charles F. Noyes Company were the brokers in this recent transaction.

Greenwich Village Sale.

Brown, Wheelock Company, Inc., sold to Leonard Weill, operator, the buildings at 171 West Houston Street, 49 Macdougal Street and 173 West Houston Street, belonging to the Leggitt estate. This is the first sale of the property in forty years. It is close to the New Village Theatre, opposite which Mr. Weill recently purchased 146 and 148 West Houston Street through the same brokers. Two of the buildings just purchased are five-story flats, one of them a three-story dwelling.

Mr. Weill also purchased 266 West 139th Street through Frederick Berry.

New East Side Hotel Planned.

A thirty-story hotel is planned by James T. Lee for the northeast corner of Lexington Avenue and Forty-eighth Street on part of the site acquired a couple of years ago by the International Sporting Club for a clubhouse. Following the foreclosure sale of the club's land last January by Joseph P. Day to the Centerfield Company, the plaintiff in the action for $871,671, Mr. Lee bought the Forty-eighth Street corner, which measures 140 by 145 feet.

At that time he contemplated erecting a fifteen-story apartment hotel. He changed his plans and has now commissioned Arthur Loomis Harmon, architect, to prepare designs for the enlarged structure, which is to be of brick, limestone and granite.

The original club site took in the entire Lexington Avenue frontage, between Forty-eighth and Forty-ninth Streets, with the exception of a small parcel on the avenue. The hotel project will be carried on under the name of the Shelton Holding Company.

Brokers License Bill Hearing.

A hearing on the act to license real estate brokers and salesmen will be held by Governor Miller in Albany April 8. This act, indorsed by the New York State Association of Real Estate Boards and the Real Estate Board of New York City, was passed by the recent session of the Legislature and held for a hearing by the Governor. The 1921 session of the Legislature passed a similar act, which was vetoed.

Duncan Estate Sale Rumored.

Negotiations are reported pending for the sale of the W. Butler Duncan estate on Hempstead Harbor, Sands Point, L. I., to Vincent Astor. The estate lies across the point from Port Washington.

The Duncan estate contains thirty-five acres, has a waterfront of about a quarter of a mile and is well developed, with a main residence and numerous lesser structures, including a superintendent's houses, chauffeur's cottage, captain's house, barns, and garages.

Evelyn Place Purchase.

Ennis & Sinnott purchased from Ida Schultze, the northeast corner of Grand Avenue and Evelyn Place, a vacant plot, 100 by 100 feet. Berley & Company were the brokers.

Heights Apartment Site Sold.

Lillian Kupfer sold to the Lash Realty Company a lot 25.5 by 99.11 on the south side of 153d Street, 375 feet west of Broadway.

With this purchase, the company now controls 175 feet frontage, on which it will construct a modern apartment house. L. J. Phillips & Co. were the brokers.

APARTMENT HOUSE DEALS.

Purchase Concludes Assembling of Park Avenue Block Front.

The Alliance Realty Company purchased from the R. J. Muller Realty Corporation through Leon S. Altmayer, the two five-story apartment houses with four stores known as 1,103 and 1,105 Park Avenue, between Eighty-ninth and Ninetieth Streets.

By this sale the entire block front on the east side of Park Avenue between Eighty-ninth and Ninetieth Streets, consisting of eight five-story apartment houses from 1,103 to 1,115 Park Avenue and the six apartment houses known as 104, 106, 108 and110 East Ninetieth Street and 101, 103 and 105 East Eighty-ninth Street, are all brought under the ownership of the Alliance Realty Company. These building were all purchased through Mr. Altmayer as broker.

The entire plotage has a frontage of 202 feet on Park Avenue, 166 feet on East Ninetieth Street and 133 feet on East Eighty-ninth Street and has an area of 32,000 square feet. It is the largest piece of unimproved property on Park Avenue for sale under one ownership

Nehring Brothers sold for Mary and Agnes Havanagh, 605 and 607 West 178th Street, near St. Nicholas Avenue a five-story twenty-family modern apartment-house on plot 50 by 100, renting for $13,000, and held at $80,000. The sellers acquired the property about eight years ago from the builder.

The four-story double apartment with stores at 2,301 Eighth Avenue, near 125th Street, was purchased by Wollheim Brothers from the Buckley estate. This was an all-cash transaction, and the property was purchased free and clear.

The Wentworth Realty Company sold to Fellman & Delgman the northeast corner of Park Avenue and 115th Street, known as 107 and 109 Park Avenue, two six-story apartment houses, each on a lot 19 by 100 feet. The property was held at $115,000. Wechsler & Cohen were the attorneys in the transaction.

The three six-story walk-up apartment houses at 55 to 65 West 169th Street, adjoining the northwest corner of Manhattan Avenue have been purchased by the Manport Realty Corporation from Edward Bloom, of Lawrence, L. I. The properties, which were sold through Butler & Baldwin as brokers, have a frontage of 150 feet and a depth of 72.11 feet. They show an annual rent roll of $35,000 and were valued at $200,000.

The newly organized Dobens Realty Corporation, having a capitalization of $150,000, purchased Leslie Court, a six-story elevator apartment house, with stores, at the southwest corner of Broadway and 137th Street. The property measures 100 feet on Broadway and 185 feet on the street. The same company bought 25 West Thirty-fifth Street, a four-story building, with stores, 22 by 100, between Fifth and Sixth Avenues.

Samuel Brener bought from a client of L. J. Phillips & Co. 529 West 152d Street, between Broadway and Amsterdam Avenue, a five-story flat, 25 by 100. Bernard Smyth sold for Samuel Cohen to B. Freedman to an investor 4,388 Broadway, adjoining the northeast corner of 187th Street, a four-story building, on lot 24 by 117 feet.

The Arfa Realty Corporation purchased from the B. S. T. Realty Corporation, Edward Spiegel, President, the five-story apartment house, 70 by 90, at 605 West 177th Street, between Broadway and Wadsworth Avenue. The property was held at $165,000.

B. Schmuckler, Inc., bought through Norman Denzer, the six story elevator apartment house at the northeast corner of Fort Washington Avenue and 161st Street. The property is on a plot of 105 feet on Fort Washington Avenue and 120 feet on 161st Street.

The house was built by the Friedman Construction Company about five years ago. It was held for over $800,000, and has a rent roll of over $80,000.

P. M. Clear & Company sold 2040 and 2044 Second Avenue, northeast corner 105th Street, three five-story tenements, on lot 75 by 75 feet for Harris Brown to Nibia Realty Corporation. The property was held at $70,000.

The same brokers secured a first mortgage of $45,000 on the property for a period of ten years.

Commercial Leases.

The store at 269 Canal Street was leased by Charles B. Walker to the Knickerbocker Doll Company.

L. Tanenbaum, Strauss & Co. leased for a long term to Muser Brothers, Inc., lace and embroidery for the Twenty-first Street and Fifth Avenue Corporation, the entire store at 160 Fifth Avenue, northwest corner of Twenty-first Street, formerly occupied by the Union Exchange Bank.

Bennett B. Siegelstein, as attorney for the Siegler Estate, leased the entire building at 349 Grand Street to S. Kaiser for a long term of years to be used for the sale of ladies' wearing apparel.

Shipping Board Houses Sold.

The second auction sale of wartime villages by Joseph P. Day for the United States Shipping Board Emergency Fleet Corporation was brought to a successful close last Saturday when Mr. Day sold the 301 dwellings and sixty-five vacant lots known as Buckman Village, at Chester, Pa., for a total of $848,575. The sale was held in the Sixth Regiment Armory, Chester, Pa.

The property comprised 278 dwellings, twenty-three apartment houses, the famous Buckman Mansion, garage and various business buildings.

Bronx Republicans Purchase Club.

The Bronx Regular Republican Club, Third Assembly District of 785 Westchester Avenue, has bought its own home at 784 East 165th Street. It is a one-story brick house on lot 25 by 96 feet. The price was $9,275. The broker was William Krone.

Dressmaker Buys House.

The property at 26 East Sixty-fourth Street, a 4-story house on lot 21 by 100, between Fifth and Madison Avenues, owned by the late Dr. Godfrey W. Fiseh, was sold to Cordelia De Ronde, proprietress of Madame Baudry, Inc., dressmakers, 710 Madison Ave., who will move her business and residence there on or about July 1. William A. White & Sons were the brokers.

BUYING IN THE SUBURBS.

Banker Purchases Church Property at Larchmont.

John Kennedy, banker, purchased the property belonging to the Roman Catholic Church of St. Augustine at Larchmont, N. Y. The property is located on Beach Avenue, Linden and Walnut Avenue. There are two houses now on the property, one which has been used as a rectory, and this one Mr. Kennedy will occupy after extensive alterations.

The Scarsdale Estates, Robert E. Farley, President, sold a plot in the Greenacres section of Hartsdale to Casper Trumpy of Pelham, N. Y., who plans the erection of a dwelling in the immediate future.

Cornelius G. Kolff sold for Samuel S. Fontaine, financial editor of The New York World, his country home fronting on the lower New York Bay at Woods of Arden, Eltingville, Staten Island.

The property consists of a waterfront plot 120 by 410 feet in size and a modern substantial stucco residence. The purchaser is Carl F. Grieshaber.

Bowles & Co. sold for Harry I. Vanderbeck the two-family house on Christie Street, Leonia, N. J., to Mrs. Clara M. Bryde, and for Frederick Moore his residence on Coover Street, Leonia, to R. L. Sands.

George J. Ord sold two plots on Elm Road in Hartsdale to Elliot Leland Wight, who will build a house for his occupancy. W. P. Johnston was the broker.

$470,000 In Loans Placed.

The S. G. & M. Realty Company obtained from the Title Guarantee and Trust Company a building loan of $175,000 on the plot, 97.5 by 128.5, at the southeast corner of Boston road and 165th Street, for a six-story apartment.

The Lawyers Mortgage Company made a building loan of $155,000 to the Tampa Building Company on the plot, 97 by 150, on the west side of Hoe Avenue 85 feet north of Aldus Street, for a five-story apartment.

The Foxwood Construction Company, which plans a six-story apartment for the plot, 100 by 100, at the southeast corner of Longwood Avenue and Fox Street, obtained from the M. E. F. Construction Corporation a mortgage loan of $140,000.

The Bronx Market.

Mrs. Jenny B. Kenny sold the one-family frame dwelling, on lot 27 by 103, at 1,829 Bathgate Avenue, to A. Sherman, who assigned to Henry Upham. Rasmussen & Sauter were the brokers.

I. Montefiore Levy, an attorney at 233 Broadway, sold 1,112 Forest Avenue, a four-story brick building, on a plot 37 by 102.72 feet, to the Harlem Leasing Company, Inc.

The four-story double flat at 473 St. Ann's Avenue was sold by Lanmeister & Bergmann to an investor.

Hudson P. Rose Company purchased from A. Cahn, 860 East 169th Street, a two-family house with a store and has also repurchased from Mrs Nolan the two-family frame house at 527 Timpson Place.

Private House Sales.

Catherine A. F. Boylan sold the three-story private dwelling at 220 East 116th Street, on lot 20 by 100, to Barbara Whittman. This property has not been transfered in thirty-five years. Mulvihill & Co. were the brokers.

Pepe & Brother sold for Mary Fox 83 Washington Place, a four-story dwelling, on lot 22 by 97, to Michael Maresca, who will alter it for a private residence.

Peasants Pennington sold the three-story private house, on lot 12.4 by 100 feet, at 145 East Sixty-third Street, to a client of Harris, Vought & Co. for occupancy.

Bank in Eighth Avenue Deal.

The New York County National Bank, which was recently merged with the Chatham and Phenix National Bank, has turned over to the C. P. N. Realty Company, understood to be acting for the latter institution, its property at the southwest corner of Eighth Avenue and Fourteenth Street, a one-and-one-half-story building, on a plot 51.9 by 100.

The recorded consideration was $265,000. There is a branch of the Chatham and Phenix Bank at this location at present.

Waverley Place Plot Sold.

Dunlap & Lloyd, Inc., sold for I. H. Kempner the corner lot, 23 by 85, known at 184 Waverley Place.

Auction Results.

AT 14 VESEY STREET.

By Jacob H. Fayers.

Water St, 250 and 252, s w corner of Beekman St, 56.9x82.1x49.5x76.1; Andrew Galbraith against Volunteer Hospital, Inc., et al.; Albert de Reode, attorney; Thomas O'Callaghan, referee; due, $27,661.85; taxes, &c., 1920; subject to a prior mortgage of $158,000. Adjourned sine die.

BRONX EXCHANGE.

By I. Lincoln Seide Company.

Teller Av, 1,067, w s, 139.6 ft n of 165th St, 18.11x100, 3-story tenement; J. Henry Alexander Jr. et al., against Andrew Komorowski et al.; Ronald K. Brown, attorney; Archibald E. Baxter, referee; due, $11,722.58; taxes, &c., $945.20. Sold to Annett Teperson for $12,500.

BANKRUPTCY SALES.

IN THE DISTRICT COURT OF THE United States for the Southern District of New York.—In Bankruptcy.—In the matter of ABRAHAM GOLDSCHEIN and MORRIS BRUCKNER, individually and as copartners trading as GOLDSCHEIN BROS. & BRUCKNER, Bankrupt.—Chas. Shongood, U. S. Auctioneer for the Southern District of New York in bankruptcy, sells this day, Tuesday, March 28, 1922, by order of the Court, at 2:00 P. M., at 31 West 21st Street, Borough of Manhattan, assets of the above bankrupt, consisting of ladies' and misses' dresses, machinery, fixtures, etc. Also the Receiver's right, title and interest in and to the unexpired term of lease of said premises.

ARCHIBALD PALMER, Attorney for Receiver, 320 Broadway, New York.

IN THE DISTRICT COURT OF THE United States for the Southern District of New York—In Bankruptcy—In the matter of CHARLES C. JAMES and JOHN M. JAMES, individually and as copartners, doing business under the name of CHARLES C. JAMES & CO., Bankrupt—Chas. Shongood, U. S. Auctioneer for the Southern District of New York in Bankruptcy, sells this day, Tuesday, March 28th, 1922, by order of the Court, at 12 noon, at Times Square Bldg., and March 29th at 12 noon, at 1 Wall St., Borough of Manhattan, assets of the above bankrupt, consisting of office furniture, fixtures, etc.

FRANCIS S. KOHLMAN, Receiver.
SAUL S. MYERS, Attorney for Receiver, 60 Wall St.

IN THE DISTRICT COURT OF THE United States for the Southern District of New York.—In Bankruptcy.—In the matter of RICHARD GANS COMPANY, INC., Bankrupt.—Chas. Shongood, U. S. Auctioneer for the Southern District of New York in bankruptcy, sells this day, Tuesday, March 28, 1922, by order of the Court, at 2:00 P. M., at 616 6th Av., Borough of Manhattan, assets of the above bankrupt, consisting of a large stock of jewelry, fixtures, etc. Also the Receiver's right, title and interest in and to the unexpired term of the lease of the said premises.

EDWIN S. MURPHY, Receiver.
SHAINE & WEINRIB, Attorneys for Receiver, 299 Broadway, New York.

IN THE DISTRICT COURT OF THE United States for the Southern District of New York—In Bankruptcy—In the matter of SAMUEL SHERMAN, Bankrupt—Chas. Shongood, United States Auctioneer for the Southern District of New York in Bankruptcy, sells this day, Tuesday, March 28, 1922, by order of the Court, at 10:30 A. M., at 7 Desbrosses Street, Borough of Manhattan, assets of the above bankrupt, consisting of the leases, merchandise in unmanufactured state, raw materials, machinery, fixtures, &c.

HENRY H. CURRAN, Receiver.
ROBERT P. LEVIS, Attorney for Receiver, 42 Broadway, New York.

Above sale adjourned until Tuesday, April 4, at same time and place.

IN THE DISTRICT COURT OF THE United States for the Southern District of New York.—In Bankruptcy.—In the matter of NEWMAN BROS., Bankrupt.—Chas. Shongood, U. S. Auctioneer for the Southern District of New York in bankruptcy, sells this day, Tuesday, March 28, 1922, by order of the Court, at 10:30 A. M., at 35 West Twenty-fifth Street, Borough of Manhattan, assets of the above bankrupt, consisting of dresses, phonographs, check-writer, desks, safe, furniture and fixtures.

JULIAN HARTRIDGE, Receiver.
EDWARD B. LEVY, Attorney for Receiver, 200 Fifth Avenue, New York.

LEGAL ADVERTISEMENTS.

SUPREME COURT—NEW YORK COUNTY—JAMES MACBETH and ELIZABETH MACBETH, his wife, Plaintiffs, against MARRIET EMMA KENWORTHY et al, Defendants.

In pursuance of an interlocutory judgment of partition and sale, duly made and entered in the above entitled action, bearing date the 21st day of March, 1922, I, the undersigned, the Referee in said interlocutory judgment named, will sell at public auction at the Exchange Sales Rooms, Nos. 14-16 Vesey Street, Borough of Manhattan, City of New York, on Thursday, the 30th day of April, 1922, at twelve o'clock noon, by Joseph P. Day, Auctioneer, the premises directed by said interlocutory judgment to be sold, and therein described as follows:

ALL that lot of land, in the City and County of New York, with the buildings thereon, bounded and described as follows:

BEGINNING at a point in the northerly side of Twentieth Street, distant three hundred and ten feet easterly from the intersection of the northerly side of Twentieth Street and the easterly side of Second Avenue; and running thence northerly, parallel with Second Avenue, and part of the way through a party wall, ninety-two feet to the centre line of the block; thence easterly along said centre line, twenty feet; thence southerly again parallel with Second Avenue, ninety-two feet to the northerly side of Twentieth Street and thence westerly along the northerly side of Twentieth Street, twenty feet to the point or place of beginning.

The following is a diagram of the property to be sold. Its street number is 235 East Twentieth Street.

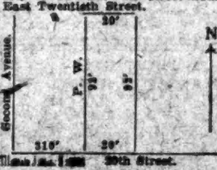

Dated—New York, March 25th, 1922.

HENRY W. BEAN, ESQ., Referee.
CLARKE & FROST, Attorneys for plaintiffs, 215 Montague Street, Brooklyn, N. Y.
SAMUEL W. LEVINE, ESQ., Guardian ad Litem for Infant Defendants, 261 Broadway, New York City.
SILAS A. H. DATTON, ESQ., Attorney for defts. Harriet Emma Kenworthy and John Haffey, individually and as Executors, etc., 35 Nassau Street, New York City.

MORTGAGE LOANS.

$150,000 for first assignments and loans on Leaseholds

$200,000 2ND MTGE. WILL DIVIDE. Any amount for Firsts. $50,000 up.

S. A. ISRAEL
99 NASSAU ST. CORTLANDT 2612.

Real Estate Mortgage Loans
SLAWSON & HOBBS
162 W. 72nd St. Tel. 7240 Columbus

5½% MORTGAGE MONEY
WELL LOCATED PROPERTIES FAVORED
JOHN FINCK, 198 BROADWAY.

Only Those Who Refuse To See

—will deny the magnitude of the home building movement in the Bronx since "Tax Exemption" became a law, and the buyers at my lot sales began to build "Tax Exempt" homes of their own.

Go and See For Yourself

Don't take the word of any man for it, but go yourself and see. Go to the Eastchester-Gun Hill Road section and see what has happened in the last year. And, as you walk around, make up your mind to buy one or more of the lots I am going to sell next, "at your own price"—the

ESTATE OF HENRY R. HOYT

John Sherman Hoyt, Esq., Executor

775 EAST BRONX NEW YORK CITY LOTS

with valuable frontages on Gun Hill Road, Eastchester Road, Baychester Ave., Allerton Ave., Adee Ave., Arnow Ave., Bartow Ave., Hammersley Ave. and other important thoroughfares.

Absolute Executor's Auction

THURSDAY, APRIL 6th

at noon, in the Exchange Salesroom, 14 Vesey St.

Arrangements have been made with a prominent loaning institution to give fair consideration for loans on these lots at 6% on their usual terms of repayment, the amount of the loan not to exceed 50% of the loaning institution's appraised value of the land and buildings on such lots and plan of buildings as may be approved by them, provided such applications for loans are made within sixty days from date of sale.

70% at 6%—60% at 5½%—50% at 5% may remain on Mortgage

10% on Day of Sale
10% in Thirty Days

80% In Monthly Installments of 2%

New York Title & Mortgage Company Policies Free
Savings Bank Books, on proper assignment, as well as Liberty Bonds, at market value, accepted as deposit
Wood Dolson Co., Inc., Agents, Broadway and 80th St.
Frederic D. Phillips, Attorney, 165 Broadway

SEND FOR BOOKMAP

67 Liberty Street
New York City

Joseph P. Day Inc. Auctioneer

Telephone Cortlandt 0744

INSPECT THIS PROPERTY TO-DAY—Take the Bronx Park Subway to East 180th St. Station, or the Lexington Avenue Subway to Hunts Point Avenue Station, or the Third Avenue "L" to 129th Street. From any of these points transfer to the New York, Westchester & Boston R. R. and get off at the Gun Hill Road Station and walk east 2 blocks to Eastchester Road, to property, where my representative will meet you.

PLUS

VALUES in office buildings are relative. Every building has windows, elevators, service, equipment and all other requisites. Certain buildings stand out above the average, because in them each of these items has been carried to the highest point of development.

More windows, perhaps, and therefore more light; one or two more elevators than are absolutely necessary to handle the traffic; location a little more convenient; the equipment, the staff and the *willingness* to give a little better service—and, by virtue of these things, tenants of a higher character.

Discriminating business men seeking offices are invited to inspect the new wing of the Borden Building, at the corner of Madison Avenue and 45th Street. Space available in large and small units. Occupancy in April.

BORDEN BUILDING

BRADY & BOWMAN, Inc., AGENTS
350 MADISON AVE. Vanderbilt 7403

PARTITION SALE

Under the Direction of
Charles L. Hoffman, Referee
By Order of the Supreme Court
At Real Estate Exchange,
14-16 VESEY ST.

Friday, March 31st

at 12 noon

241 E. 7th St.

24' 5" x 97' 6"

A 6-Story Tenement—24-Family House—4 three-room Apartments to a floor.

2 STORES All Fully Rented.

For particulars apply to
Samuel Goldsticker, Auctioneer
149 Broadway, N. Y. C.
Telephone Cortlandt 0952

or
Frank P. Adel, Esq., Plaintiff's Attorney, 2400 Myrtle Ave., Brooklyn, N. Y.

The Printing Crafts Office Building

Opposite Pennsylvania Station and Post Office, convenient to hotels, railroads, and city transportation. A few spaces available for executive offices.

Renting office on premises, Eighth Avenue, 33rd to 34th Streets—Phone Longacre 7705.

Full Commission to Brokers

High Class
BUSINESS LOCATION

In the Grand Central Zone
4 Story & Basement House
25x100

Rent $9,000 net per annum for 21 year lease. Will alter to meet requirements of high class business desiring a permanent home with individuality.

Other excellent business locations now available at reasonable rental.

RULAND & BENJAMIN
14 E. 49th St. Tel. Vanderbilt 8388

WANTED! REAL ESTATE FOR MANAGEMENT

Superior Service Offered
Francis R. Eden 1123 Broadway Watkins 1600.

Management

HIGH CLASS BUILDINGS

Joseph Milner Company
505 5TH AVE. VAN. 3907

U. S. SUPREME COURT.

Special to The New York Times.

WASHINGTON, March 27.—In the Federal Supreme Court today, M. Krauskaar, J. W. Crandall and G. Gray Syracuse of New York City were admitted to practice, and these proceedings were had:

128—Rump Hairpin Mfg. Co., pltf., v. L. L. Emmons, Collr. of State of Ill.—Judgment affirmed with cost.

582—The U. S., pltf., v. M. Behrman—Judgment reversed and cause remanded.

160—Pac. Mail S. S. Co., petr., v. J. Lucas —Decree affirmed with costs and cause remanded.

164—United Zinc and Chemical Co., petr., v. Wm. Britt et al.—Judgment reversed with costs and cause remanded.

480—The U. S., pltf., v. F. Balint et al.—Judgment reversed and cause remanded.

481—C. C. Fonst v. F. G. Fessenden et al.—Question certified answered in the affirmative.

The Chief Justice announced the following orders:

671 and 60—C. D. Newton, as Atty. Gen. of N. Y., et al., appits., v. the Brooklyn Union Gas Co.—Motion that mandates issue forthwith granted.

Original—J. Doe, &c., et al., pltfs., v. the City of Rochester; and Original, the Cmlth of Mass., pltf., v. E. Van Voorhis et al.—Motions of Bartholemay Co., Inc., New York Central R. R. Co., and Ontario Beach Hotel and Amusement Co., for leave to intervene here postponed to the hearings on the rules to show cause.

605—Amm Mills Co., petr., v. Amm Surety Co. of New York—Motion to advance granted and cause assigned for argument on Nov. 6th.

609—G. D. Collins et al., pltfs., v. J. J. Byrnes, Shff., etc.—Per curiam; dismissed for want of jurisdiction.

352—D. A. Williams et al., pltfs., v. J. K. Scudder et al.—Per curiam; dismissed for want of jurisdiction.

185—J. Denson, pltf., v. State of Ga.—Per curiam; dismissed for want of jurisdiction.

201—The City of Sapulpa et al., pltfs., v. Okla. Natural Gas Co.—Per curiam; dismissed.

709—J. Fraser, admx. etc., petr., v. Chic. Burlington & Quincy R. R. Co.—Petn. for writ of cert. to Sup. Court of Mo. granted.

704—S. Schonfeld, petr., v. The U. S.—Petn. for writ of cert. to 2d Circt. Ct. of Appls. denied.

707—Man-A-Watse (Indian widow) etc. et al., petrs., v. J. Woonsook (Indian), alias Little Joe Woonsook et al.—Petn. for writ of cert. to Sup. Ct. of Utah denied.

708—J. Newman, petr., v. The U. S.—Petn. for writ of cert. to 2d Circt. Ct. of Appls. denied.

761—C. S. Winston, petr., v. E. M. Hoyne et al.—Petn. for writ of cert. to 7th Circt. Ct. of Appls. denied.

782—J. F. Hamer, petr., v. Co. of Gray, Tex.—Petn. for writ of cert. to 5th Circt. Ct. of Appls. denied.

783—Mo.-Kan. & Tex. Rwy. Co. of Tex., petr., v. Plano Milling Co. et al.—Petn. for writ of cert. to Sup. Ct. of Tex. denied.

706—Yellow Cab Co, petr., v. O. K. Earle—Petn. for writ of cert. to 8th Circt. Ct. of Appls. denied.

811—D. A. Henkes, petr., v. J. H. McRae, Comdt. U. S. Disciplinary Barr. at Ft. Leavenworth—Petn. for writ of cert. to 8th Circt. Ct. of Appls. denied.

1—Associated Bill Posters and Distributors of U. S. and Canada et al., appits., v. the U. S.—Dismissed. Per stipulation.

282—Hartford Life Ins. Co., appit. v. G. S. Johnson, admr., &c.—Motion for supersedeas submitted for appit.

801—Georgia Ry. and Power Co., et al., appits., v. R. R. Com. of Ga. et al.—Motion to advance submitted by Mr. Rosser.

832—C. D. Newton, as Atty. Gen. of State of New York et al., appits., v. New York Mut. Gas Light Co.; same v. the Standard Gas Light Co.; same v. the New Amsterdam Gas Co., and same v. the East River Gas Co. of Long Island L. I. C.—Motion to advance and assign for hearing on April 10 next submitted for appisee, and for the appits. in opposition.

855—The Ogden Portland Cement Co., pltff., v. Public Utilities Comm. of Utah; 856; Union Portland Cement Co., pltff., same; and 574, Utah Idaho Central R. R. Co., pltff., v. same.—Motion to affirm submitted for defendant, and for pltfs. in opposition, with leave to counsel for pltfs. to file additional brief within one week.

808—Insurance Co. of North America, petr., v. H. Britcham et al.—Petition for writ of cert. to 2d Circt. Ct. of Appls. submitted for both.

71—Amn Column and Lumber Co. et al., appits., v. the U. S.—Motion for rehearing, or in the alternative, a modification of the decree, submitted for appits.

795—The Iowa State Bank, petr., v. the New Amsterdam Casualty Co.—Petn. for writ of cert. to 8th Circt. Ct. of Appls. submitted for both.

797—International Life Ins. Co., pltf., v. A. A. Sharman.—Petn. for writ of cert. submitted for pltf. and for deft.

802—H. Breiakel, petr., v. the U. S.—Petn. for writ of cert. to 9th Circt. Ct. of Appls. submitted for petr.

830—Dir. Gen. of R. R., petr., v. L. St. Louis, as admx. &c.—Petn. for writ of cert. to Sup. Ct. of N. Y. submitted for both.

818—Garsia S. S. Corpn., as claimant of the Amn. S. S. "Garsia," petr., v. L. Telles F. Vasconcellos—Petn. for writ of cert. to 2d Circt. Ct. of Appls. submitted for petr. and for respdt.

830—The San Joaquin and Kings River Canal and Irrigation Co., Inc., petr., v. W. H. Worswick et al.; and 831—Miller & Lux, Inc. et al., petrs. v. W. H. Worswick et al.—Petn. for writs of cert. to Sup. Ct. of Cal. submitted for both.

Adjourned until Monday, April 10, next.

Call for April 10—Nos. 600 (and 610) 5, 7, 8, 9, 10, 11, 12, 13, 14, 15, 16, 17, 18, 19, 20, 21, 22, 23, 24, 25, 26, 27, 28, 29, 30, 31, 32, 33, 34, 35, 36, 37, 38, 39, 40, 41, 42, 43, 44, 45, 46, 47, 48, 49, 50, 51, 52, 53, 54, 55, 56, 57, 58, 59, 60, 61, 62, 63, 64, 65, 66, 67, 68, 69, 70, 71, 72, 73, 74, 75, 76, 77, 78, 79, 80, 81, 82, 83, 84, 85, 86, 87, 88, 89, 90, 91, 92, 93, 94, 95, 96, 97, 98, 99, 100, 101, 102, 103, 104, 105, 106, 107, 108, 109, 110, 111, 112, 113, 114, 115, 116, 117, 118, 119, 120, 121, 122, 123, 124, 125, 126, 127, 128, 129, 130, 131, 132, 133, 134, 135, 136, 137, 138, 139, 140, 141, 142, 143, 144, 145, 146, 147, 148, 149, 150, 151, 152, 153, 154, 155, 156, 157, 158, 159, 160, 161, 162, 163, 164, 165, 166, 167, 168, 169, 170, 171, 172, 173, 174, 175, 176, 177, 178, 179, 180, 181, 182, 183, 184, 185, 186, 187, 188, 189, 190, 191, 192, 193, 194, 195, 196, 197, 198, 199, 200, 201, 202, 203, 204, 205, 206, 207, 208, 209, 210, 211, 212, 213, 214, 215, 216, 217, 218, 219, 220, 221, 222, 223, 224, 225, 226, 227, 228, 229, 230, 231, 232, 233, 234, 235, 236, 237, 238, 239, 240, 241, 242, 243, 244, 245, 246, 247, 248, 249, 250, 251, 252, 253, 254, 255, 256, 257, 258, 259, 260, 261, 262, 263, 264, 265, 266, 267, 268, 269, 270, 271, 272, 273, 274, 275, 276, 277, 278, 279, 280, 281, 282, 283, 284, 285, 286, 287, 288, 289, 290, 291, 292, 293, 294, 295, 296, 297, 298, 299, 300, 301, 302, 303, 304, 305, 306, 307, 308, 309, 310, 311, 312, 313, 314, 315, 316, 317, 318, 319, 320, 321, 322, 323, 324, 325, 326, 327, 328, 329, 330, 331, 332, 333, 334, 335, 336, 337, 338, 339, 340, 341, 342, 343, 344, 345, 346, 347, 348, 349, 350, 351, 352, 353, 354, 355, 356, 357, 358, 359, 360, 361, 362, 363, 364, 365, 366, 367, 368, 369, 370, 371, 372, 373, 374, 375, 376, 377, 378, 379, 380, 381, 382, 383, 384, 385, 386, 387, 388, 389, 390, 391, 392, 393, 394, 395, 396, 397, 398, 399, 400, 401, 402, 403, 404, 405, 406, 407, 408, 409, 410, 411, 412, 413, 414, 415, 416, 417, 418, 419, 420, 421, 422, 423, 424, 425, 426, 427, 428, 429, 430, 431, 432, 433, 434, 435, 436, 437, 438, 439, 440, 441, 442, 443, 444, 445, 446, 447, 448, 449, 450, 451, 452, 453, 454, 455, 456, 457, 458, 459, 460, 461, 462, 463, 464, 465, 466, 467, 468, 469, 470, 471, 472, 473, 474, 475, 476, 477, 478, 479, 480, 481, 482, 483, 484, 485, 486, 487, 488, 489, 490, 491, 492, 493, 494, 495, 496, 497, 498, 499, 500, 501, 502, 503, 504, 505, 506, 507, 508, 509, 510, 511, 512, 513, 514, 515, 516, 517, 518, 519, 520, 521, 522, 523, 524, 525, 526, 527, 528, 529, 530, 531, 532, 533, 534, 535, 536, 537, 538, 539, 540, 541, 542, 543, 544, 545, 546, 547, 548, 549, 550, 551, 552, 553, 554, 555, 556, 557, 558, 559, 560, 561, 562, 563, 564, 565, 566, 567, 568, 569, 570, 571, 572, 573, 574, 575, 576, 577, 578, 579, 580, 581, 582, 583, 584, 585, 586, 587, 588, 589, 590, 591, 592, 593, 594, 595, 596, 597, 598, 599, 600, 601, 602, 603, 604, 605, 606, 607, 608, 609, 610, 611, 612, 613, 614, 615, 616, 617, 618, 619, 620, 621, 622, 623, 624, 625, 626, 627, 628, 629, 630, 631, 632, 633, 634, 635, 636, 637, 638, 639, 640, 641, 642, 643, 644, 645, 646, 647, 648, 649, 650, 651, 652, 653, 654, 655, 656, 657, 658, 659, 660, 661, 662, 663, 664, 665, 666, 667, 668, 669, 670, 671, 672, 673, 674, 675, 676, 677, 678, 679, 680, 681, 682, 683, 684, 685, 686, 687, 688, 689, 690, 691, 692, 693, 694, 695, 696, 697, 698, 699, 700, 701, 702, 703, 704, 705, 706, 707, 708, 709, 710, 711, 712, 713, 714, 715, 716, 717, 718, 719, 720, 721, 722, 723, 724, 725, 726, 727, 728, 729, 730, 731, 732, 733, 734, 735, 736, 737, 738, 739, 740, 741, 742, 743, 744, 745, 746, 747, 748, 749, 750, 751, 752, 753, 754, 755, 756, 757, 758, 759, 760, 761, 762, 763, 764, 765, 766, 767, 768, 769, 770, 771, 772, 773, 774, 775, 776, 777, 778, 779, 780, 781, 782, 783, 784, 785, 786, 787, 788, 789, 790, 791, 792, 793, 794, 795, 796, 797, 798, 799, 800, 801, 802, 803, 804, 805, 806, 807, 808, 809, 810, 811, 812, 813, 814, 815, 816, 817, 818, 819, 820, 821, 822, 823, 824, 825, 826, 827, 828, 829, 830, 831, 832, 833, 834, 835, 836, 837, 838, 839, 840, 841, 842, 843, 844, 845, 846, 847, 848, 849, 850, 851, 852, 853, 854, 855, 856, 857, 858, 859, 860, 861, 862, 863, 864, 865, 866, 867, 868, 869, 870, 871, 872, 873, 874, 875, 876, 877, 878, 879, 880, 881, 882, 883, 884, 885, 886, 887, 888, 889, 890, 891, 892, 893, 894, 895, 896, 897, 898, 899,

REAL ESTATE. | REAL ESTATE. | REAL ESTATE.

Only 34 Days till May 1

Have *You* Picked Your Office?

IF YOU need office space on May 1, or before, an immediate inspection of the new Straus Building will be to your advantage. Only a few of the more desirable office spaces are still unoccupied.

Rentals moderate—a little space as low as $2.50 per square foot.

76.7% Rented

Exactly 76.7% of the rentable space in "Fifth Avenue's most distinctive new building" is now occupied by a selected list of tenants. If Fifth Avenue office space is of value to you, the Straus Building is your logical home.

Call and inspect, or call Vanderbilt 8500, and ask for Mr. Allen.

The STRAUS BUILDING

565 Fifth Avenue at 46th St.
New York City

"Fifth Avenue's Most Distinctive New Building"

BROOKLYN—FOR SALE OR TO LET. | BROOKLYN—FOR SALE OR TO LET.

Retiring from Business

In the heart of Flatbush, Brooklyn; between Church Ave. stations of I. R. T. and B. R. T. subways; near Flatbush ave. and Nostrand ave. trolley lines; Church ave. and Ocean ave. cars pass the door:

Southwest corner Church and Rogers aves.; 20x90, 3-story brick, two stores, two apartments; occupied for past 15 years as drug store, ice cream parlor and confectionery, dentist and real estate office; lease expires May 1.

Southeast corner Church ave. and Veronica place (Prospect street), 50x90, vacant, adjoining above.

830 Rogers ave. and 13 Veronica place, 20x70; 3-story brick, store and two apartments; running through from street to street; two entrances; fully rented, no leases.

834 Rogers ave. and 17 Veronica place, 20x70, 3-story brick, store and two apartments; running through from street to street; two entrances; fully rented, no leases.

Northeast corner Erasmus st. and Veronica place, 45x150, 2-story frame, store and rooms above, and 2-story frame, one family; fully rented, no leases; in unrestricted zone.

Will take back 70% on first mortgages; no bonus.

Also long established going Real Estate and Insurance Business.

For particulars apply to

JOSEPH F. CURREN
828 Rogers Avenue Tel. Flatbush 4970

References: The Four Local Banks and Trust Companies

TO LET FOR BUSINESS. | TO LET FOR BUSINESS.

BARCLAY BUILDING

299 Broadway — CORNER DUANE ST.

A few very desirable Suites and Single Offices, also 4,000 sq. feet on 2d floor with Broadway frontage of 45 feet.

Wm. C. Walker's Sons
WRIGHT BARCLAY } 299 BROADWAY

TO LET FOR BUSINESS.

OFFICES

43 EXCHANGE PLACE
WALL ST. EXCHANGE BLDG.
Half floor—1800 sq. ft.
Has fireproof, well constructed vault for storage of bonds, etc.
Possession May 1
Also several small office units. Also mail space suitable for ticker agency or business of like nature. Building known for excellence of service; has suites to Wall Street.

68 WILLIAM STREET
CORNER OF CEDAR STREET
4th floor — 4424 sq. ft.
5th floor — 4500 sq. ft.
Possession May 1
Light on two sides
A building celebrated for the character of tenants and excellence of service.

83 MAIDEN LANE
2 entire floors
2500 sq. ft. each.
Immediate Possession
This building is devoted entirely to the insurance business

16 EXCHANGE PLACE
CANADIAN BANK OF COM. BLDG.
Ground floor
Fronting on Exchange Place, Hanover and Beaver Sts.
Approximately 2700 sq. ft.
Immediate Possession
Can be divided into three stores or offices. Convenient to Cotton, Coffee and Marine Insurance Districts

Wm. A. White & Sons
Established 1868
46 Cedar Street
Tel. 5700 John

TO LET FOR BUSINESS. | TO LET FOR BUSINESS.

LOEW BUILDING

BROADWAY and 45TH STREET TIMES SQUARE

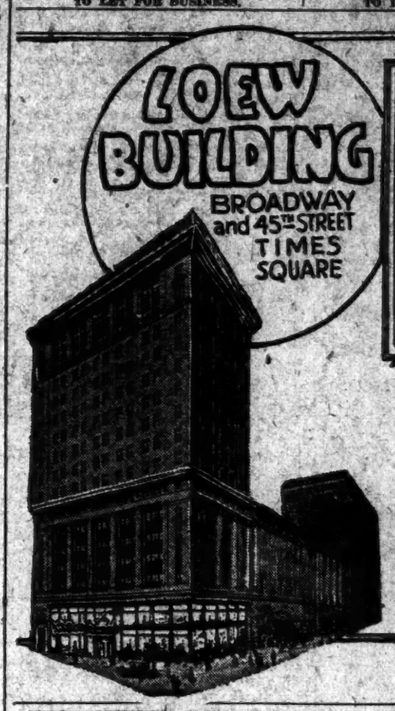

SMALL OFFICES AND SUITES
$3 Per Sq. Ft. and Up
TO DESIRABLE TENANTS ONLY

APPLY REAL ESTATE DEPARTMENT SEVENTH FLOOR BRYANT 9850
FULL COMMISSION TO BROKERS

ZIEGLER BUILDING

512 Fifth Ave.

A Very Desirable Corner Fifth Ave. at 43rd St.

OFFICES
Large and Small Units
Unquestionable References Required.

Immediate Possession
PARK AVENUE OPERATING CO., Inc.
On Premises or Your Own Broker.

Office Space Available

THE Times Building offers several desirable locations to reliable firms. If you would like to be located in practically the most accessible spot in all Manhattan—the centre of the hotel and theatre district, close to the retail store section—the focus of surface and subway lines—inspect the second floor, north end, 1500 square feet, overlooking Times Square. Windows on three sides.

Apply Agent, Room 207.

THE TIMES BUILDING
Times Square
Telephone Bryant 1000

FACTORIES FOR SALE OR TO LET. | FACTORIES FOR SALE OR TO LET.

FACTORY SITES. FOR SALE OR TO RENT.

Only two hours from New York City or Phila. Railroad Centre for 8 roads. Locations are in the heart of business district. Population over 50 thousand. Plenty of good help available. Beautiful outlying surroundings. Buildings suitable for any manufacturing purpose. Can be seen at any time. Will rent or sell. Good inducements.

Address all communications to
E. F. DELANEY,
523 Wilkesbarre St., Easton, Pa.

New Building. Two floors and basement. 68x118 feet. Elevator.

Building 3½ stories and basement. 40x75 feet.

Property suitable for mfg. SOFT DRINKS, ICE CREAM or Bottling Works. Equipped with machinery in first-class condition.

SILK MILL. Two floors. Equipped with 10 new C. & K. 2x1-84 Worcester Looms. Individual Motors. Wired and ready to start. A GOLDEN OPPORTUNITY.

Capitalize Your Rent

Instead of paying rent to a landlord, apply your monthly payments to the cost and maintenance of a sunny, airy, modern apartment that you will own in a few years, after which you pay only your share of the cost of operating the building. A moderate initial payment is all that is required at

Jackson Heights

22 MINUTES FROM 42nd ST

New 3 to 10 Rooms **Garden Apartment Homes**—*1 to 3 Baths*

On Tenant-Ownership Plan—Moderate Price—Liberal Terms
Social and Business References Required

Visit Jackson Heights To-day—Take Subway to Grand Central, transfer to QUEENSBORO SUBWAY (Corona Line) to 25th St. (Jackson Heights) Station—(Office Opposite Station)

The Queensboro Corporation *Manhattan Office* 50 E. 42d St.

Send for illustrated copy of "Jackson Heights News"—FREE.

TO LET FOR BUSINESS.

49 Maiden Lane

Bet. Nassau and William Sts.

FOR RENT — Offices and Work Rooms — large and small units — immediate possession and May 1st — moderate rentals.

BING & BING
119 WEST 40th STREET
or your own broker

15 East 40th St.

GRAND CENTRAL ZONE

Following Offices:

Floors	Sq. Ft.
2nd	789
3rd	795
5th	398
6th	510
7th	401
10th	1074
11th	852

MODERATE RENTALS

Stafford Bros., Inc.
242 Madison Ave.—Vanderbilt 2345.

440 Fourth Ave.

S. W. Cor. of 30th St.

OFFICE OR SHOWROOM
1450 Sq. Ft.
IMMEDIATE POSSESSION
Excellent Light, Automatic Sprinklers, Complete Supervisory Service.
NO MANUFACTURING
Walter C. Wyckoff, Agent.
403 MADISON AVE.
at 48th St. Phone Vanderbilt 3535

15 W. 37th St.

Modern 16-Story Building
No Manufacturing
OFFICES—SALES FLOORS
Now Available
Various sized units, upper part of bldg. 600 to 2,000 sq. ft.
Entire Top Floor 3,800 sq. ft. net
Apply to
CROSS & BROWN COMPANY
18 E. 41st St. Tel. Murray Hill 7100

122 FIFTH AVENUE

17th & 18th Streets
LIGHT LOFTS
Offices and Showrooms
NEW FIRMS
Just starting in business, with good references, will be accepted. A Fifth Avenue address will help you to succeed in business.

763 Sq. Ft.	$1200
1100 " "	1400
2241 " "	2600
3830 " "	4200
5141 " "	5000

or will divide to suit; manufacturing allowed; fireproof; 100% sprinklers; brokers protected.
E. SHARUM CO.
170 Broadway. Tel. Cortlandt 7202.

30 Irving Place

Corner 16th Street

FOR RENT — at very attractive rentals—one entire floor 60 x 108—also smaller spaces—splendid light suitable for Offices, Show rooms and Workrooms, apply on premises or

BING & BING
119 WEST 40th STREET
or your own broker

St. Regis Building

132 West 43d St.
A few steps from Broadway

OFFICES
TO LEASE
COMPLETE SERVICE
APPLY ON PREMISES

26 Warren St.

Near Broadway
STORE,
Basement and Sub-Basement
25x100

suitable for hardware, gas and electric fixtures, &c., with electric sidewalk elevator; also 4 upper floors, each 25x90, equipped with electric elevator service, electric light, steam heat, fire alarm system; suitable for offices or light manufacturing; will rent to one party or separately; possession May 1; will give long lease.

OWNER, CHAS. I. SILBERMAN,
60 Ludlow St. Orchard 3379.

ATTRACTIVE OFFICE SPACE FOR RENT

32 In Heart of Financial District
BROADWAY
In Units from 500 to 5000 Sq. Ft.

Apply H. C. BEAVEN, on Premises
Or your own broker.
Phone Broad 1901

OFFICES

$60 and Upwards
FULL COMPLETE SERVICE
Tilmar Building
145 West 45th St.
APPLY ON PREMISES
ROBERT P. ZOBEL
ROOM 902

7,000 Sq. Ft.

TO SUBLEASE
in the
New Penn. Terminal Bldg.
7th Ave., 30th-31st St.
Upper portion of building.
31 windows, with unobstructed light on 3 sides.
No manufacturing.
RENT VERY ATTRACTIVE
The New Equitable Building is to be erected opposite.
Apply
CROSS & BROWN COMPANY
Agent
18 E. 41st St. Murray Hill 7100

FACTORIES FOR SALE OR TO LET. | FACTORIES FOR SALE OR TO LET.

ANY KIND ANYWHERE
FACTORIES
WATERFRONTS R. R. SIDINGS
STEEL REALTY
153 W. 42d St. Bryant 8341

APARTMENTS FOR SALE OR TO LET. | APARTMENTS FOR SALE OR TO LET.

SEVERAL DESIRABLE APARTMENTS AVAILABLE OCTOBER 1ST IN
375 PARK AVENUE
AND
340-350 PARK AVENUE
RENTS $4,400 to $11,000
APPLY R. C. VOTH—375 PARK AVENUE

Suburban Home Bargain

$5,000 SECURES TITLE AND OCCUPANCY. Balance $6,000, on Easy Term Mortgage.
8 BIG ROOMS, 2 TILED BATHROOMS.
Plot 100 ft. street frontage by 100 ft. deep; bathing, boating, fishing; 800 ft. elevation; less than 1 hr. on the train from N. Y. City; on best commuting R. R. in Jersey's finest suburban residential section.

Investigate—This—Now
A. E. RIEW, 347 Broadway, Room 1202, 150 Broadway.
Tel. 1470 Cortlandt.

QUEENS—FOR SALE OR TO LET.

FOREST HILLS GARDEN, L. I.
Beautiful corner, 8-room house, brick on hollow tile, tile roof, open fireplace in large living room, sleeping porch, basement, laundry. ALL MODERN IMPROVEMENTS. Plot 55x80, space for garage; immediate possession; can be purchased with or without furniture; other homes this location. Phone or write for appointment. GATES REALTY CO., 1,367 Broadway, Brooklyn. Phone Jefferson 9106.

WESTCHESTER—FOR SALE OR TO LET.

For Rent Furnished at
RYE
New residence contains 4 master bedrooms, 1 servant's room, 2 baths, large living room with open fireplace, etc. All modern improvements. Lowest rental $2,000 per year and 3-year lease. Apply R-1522

Fish & Marvin
527 Fifth Ave., New York
Telephone Murray Hill 6386

$11000 Reduction
has been authorized in order to dispose of 2 very attractive modern, up-to-date, substantially built private dwellings in LARCHMONT MANOR
consisting of frame, stucco and brick homes, having 8 to 10 rooms and tiled bathrooms, hardwood floors—in fact every modern convenience and improvement.
FRED'K F. BOEHM.
Phone 416, Larchmont, N. Y., at Larchmont Depot.

MAMARONECK DWELLING
For rent, 8 rooms, 2 baths, modern improvements. Fine location, view of Sound, 10 minutes to station. Rent $2,000. Address R. M. 76 Times.

NEW JERSEY—FOR SALE OR TO LET.

NEW JERSEY—FOR SALE OR TO LET.

SUMMIT-MURRAY HILL, N. J.
Home Farm Colony
Lackawanna Railroad.
50 Rent Payers Wanted
$100 or more to start, balance monthly. Convenient to Lackawanna station. Low commutation. 4, 5 or 6 room house. Exceptionally fine, fertile soil, 1, 2 or 3 acres for truck farming.
L. W. SHARRETTS, care NATIONAL HOUSE & FARMS ASSN. 9 Church St., N. Y. C.
BUNGALOW & 1-ACRE, $1,600

PALISADE, N. J. Beautiful 8-room house; 50x100; 45 minutes from Times Square; $4,000 cash, balance like rent. Ask for photo. HOKE, 1,070 Anderson Ave. Cliffside 210. 32 Albany St. Rector 8191.

REAL ESTATE—Other Cities and Towns.

Louisiana—For Sale or To Let.

SPLENDID GROUND
Floor Store, 527-29 Baronne St.,
NEW ORLEANS.
Excellent display and well lighted; 40 ft. street frontage by 140 ft., on 20 ft. arcade leading to Lafayette Theatre.
Contains 5,000 square feet floor space.
Modern sprinklered building, suitable for furniture, music, art store or other lines needing large store space.
Additional space on upper floors, including elevator, if desired.
Low rental basis.
EMILIEN PERRIN,
310 Baronne St. New Orleans, La.

TO LET FOR BUSINESS.

Store and Basement
39th St. West of B'way
Store 2,000 Sq. Ft.
Basement 4,000 Sq. Ft.
$1.25 a Foot
Principals Only
Wolser Realty Co., 1472 B'way
Bryant 9681

Ideal Location
FOR ANY BUSINESS
Cor. Parlor Store
N. E. Cor. 42th St. & Madison Av.
Inquire M. M. DRYFOOS
131 West 35th St. Fitzroy 397
OR ROOM OWN BROKER.

A PROMINENT
BANKING FIRM
Moving to larger quarters May 1st. Will sub-lease at one-half price
ATTRACTIVE FULLY EQUIPPED OFFICES
Size 2000 sq. ft. Two entrances in A WELL KNOWN BUILDING IN FINANCIAL SECTION
STURGIS & LYON. RENTING AGENTS
30 Broadway 2954 Rector

To Sublet Reasonably
Two Desirable Offices
1330 Square Feet
SINGER BUILDING
149 BROADWAY
APPLY ROOM 1612

CENTURIAN BUILDING
1182 Broadway
Offices from May 1st
HARRIS, VOUGHT & CO.
6 East 46th St.

144-150 W. 18th St.
Loft 90 x 92
100% SPRINKLER
STORES AND BASEMENT
STUYVESANT 5000.

Times Square
On 42nd St., adjacent to Broadway
An opportunity to lease for a term of years a most valuable property, with a building suitable for a restaurant, with stores, offices and apartments. Plot contains approximately 7,500 square feet.
For further particulars apply to
Earle & Calhoun,
212 West 72d St. Columbus 6116.

N. E. COR.
5th AVE. & 37th ST.
Exceptionally Light
Offices-Showrooms-Loft
850 to 3300 Square Feet
Reasonable Rental
IMMEDIATE POSSESSION
Inquire of Supt. or Phone Rector 1713

NEW BUILDING
NORTHWEST CORNER
181st St. and Grand Ave.
7 IDEAL STORES
Suitable for any business
Largest corner store, Druggist preferred. Reasonable rental. Agent on Premises.

OFFICES
Calvert Building
N. E. Cor. 41st St. & Broadway
$50.00 per month
LIGHT, AIRY OFFICES
Including complete service.
IMMEDIATE POSSESSION.
AGENT ON PREMISES OR
HENRY SHAPIRO & CO.
286 Fifth Av. Tel. 6170 Longacre.

OFFICES $20 UP
39 East 27th ST.

82-84 NASSAU STREET
Space in units of 150 square feet and upward; suitable for show rooms and light manufacturing.
JAMES S. ANDERSON & CO.,
Tel. John 70. 82 Nassau St.

LIGHT LOFT — LOW RENT
220 West 17th St.; 5,000 square feet; heavy floor, $2,400; modern fireproof building, freight and passenger elevators. Hopp, 3135 Chelsea.

Brooklyn

10,000 Sq. Ft.
available May 1st; reasonable rental. Modern daylight factory in Williamsburg, Brooklyn. Address Box 107, 717 St. James Bldg., N. Y.

OFFICE OR LOFT TO RENT
Beautiful large light offices in the Ridgewood Theatre Bldg., Myrtle and Cypress Aves., Brooklyn, suitable for dentist, photographer or other business. Can be used for light manufacturing. Steam heated; reasonable rent.
LEVY BROS. 188 Montague St., Brooklyn. Phone 760 Main.

Unfurnished—West Side.

250 West 75th St.
Bet. B'way & West End Ave.
New Fireproof Bldg.
Open for Inspection
4 & 5
LARGE ROOMS
ONE AND TWO BATHS
Cozy Breakfast Rooms
Rents $2,400 upward
Representative on premises.
M. H. ROTHSCHILD, OWNER.
Tel. Columbus 6486.

THE EL DORADO
302 Central Park West
CORNER 91ST STREET.
AN APARTMENT RESIDENCE, WITH HOTEL CONVENIENCES, RESTAURANT ON ROOF.
Excellent Building, Well Supervised
2 & 3 Rooms
Rent, Including Maid and Porter Service
$900 upwards
One corner apartment, with southern exposure, overlooking Central Park and the beautiful reservoir.
APPLY ON PREMISES OR
SHARP & COMPANY
2439 Broadway at 92d St.

10 Minutes to 42d St.
4-5 rooms, $55 up; all modern imps. 173 Nott Ave., L. I. City, 2 blocks 11th St. Station Queensboro Subway.

Unfurnished—East Side.

67 Park Ave.
N. E. Cor. 38th St.
OPEN FOR INSPECTION.
Housekeeping Apartments of
2, 3 & 4 Rooms
Rents—$2,000-$5,000
Also a Few Physicians' Apartments, Private Entrances, Maid and Catering Service.
Ready for Occupancy July 1, 1922
Apply
Pease & Elliman
340 Madison Ave.
Tel. Murray Hill 6200.
or
Shroder & Koppel
247 Madison Ave.
Murray Hill 3010.
Or Your Own Broker.

FURNISHED—West Side.

569 WEST END AVE.
at 88th St.
2-Room Kitchenette Apartments with Bath
Apply on premises or
MARK RAFALSKY & CO.
21 East 40th Street Vanderbilt 2027

Unfurnished—West Side.

New 9-Story Apartment
110 W. 55th St.
Bet. 6th & 7th Aves.
3 & 4 Rooms
Including Complete Kitchen
IMMEDIATE POSSESSION
Julius Tishman & Sons
200 Madison Ave. Vand. 1977

FOR FALL
1140-5th AVE.
Delightfully planned homes overlooking Central Park and 5th Avenue.
Apartments range from 4 rooms and 1 bath to 7 rooms and 3 baths.
The rentals are $2,700 to $5,000. Ask other brokers or owners
FRENCH & FRENCH, INC.
Agents.
Mr. Edson, Mgr., 10th Floor
299 Madison Ave.
Corner 41st Street.
Phone Vand. 3227.
Another Fred. F. French Bldg.

APARTMENTS FOR SALE OR TO LET.

Unfurnished—Bronx.

Fordham Heights
Open for Inspection
3, 4, 5 Rooms with Foyers and Telephone Service
6 Rooms Suitable for Doctor or Dentist.
Southwest Cor. Morris Ave. and 196th St.
3 Min. Jerome Av. Subway, 6th & 9th Av. "L." Kingsbridge Rd. Station.
WALK ONE BLOCK EAST AND ONE BLOCK NORTH
AGENT ON PREMISES.

Just Completed
55 Mt. Hope Place
N. E. Cor. Walton Ave.
3-4-5 Rooms
Every Modern Improvement
One block north of 176th St.
Jerome Av. Subway Station.
Reasonable rent. Agent on premises.

2735-2747 Sedgwick Ave.
NEAR KINGSBRIDGE ROAD
NEW BUILDINGS
3-4-5-Rooms
Exceptionally large and light; every modern appointment; reasonable rents. Apply Renting Agent on premises.

Act Quick!
REASONABLE RENTAL
4 and 5 Rooms
New, Up-to-date
182nd St. and Davidson Ave.
Jerome Av. Subway to 183rd St.
Brodie Realty Co.
James F. Walker, Agent.

Unfurnished—Brooklyn.

BROOKLYN HEIGHTS
3 MINUTES TO WALL ST.

2-3-4-5 ROOMS
New Elevator Apartments.
Subway Corner Clark & Henry Sts.
Take Broadway, I. R. T. Sub. to Clark St.
J. W. Mengel, on prem. Tel. Beekman 9430

Unfurnished—Queens.

Garden Apartments
Queens Boulev'd Court
NOW READY
12 minutes by Queensboro Subway (Corona Line) from Grand Central to Lowery St. Sta. at Door
4 AND 5 ROOMS
REASONABLE RENTALS
Built Around Beautiful Interior Park (60 ft. by 126 ft.), making every room an outside room. Finest Appointments and Equipment Throughout.
DAY AND NIGHT SERVICE
Excellent Opportunity for Physician.
ROMAN-CALLMAN CO.
On Premises or Bridge Plaza North
Hunters Point 4934. Astoria 0734
LONG ISLAND CITY

MORTGAGE LOANS.

$600,000 TRUST FUND for first mortgages; reasonable rates; also special fund of $250,000 for building loans and first mortgages up to $7,500 amounts; also $200,000 for good second mortgages. LLOYD WINTHROP, 141 Broadway.

$10,000,000
for building and permanent loans in Manhattan, Brooklyn, Bronx. Also $500,000 for second mortgages.
DUROSE CO., 261 Broadway. Barclay 5734.

DO YOU REQUIRE A FIRST OR SECOND MORTGAGE?
Best rates. V 683 Times Downtown.

HAVE CLIENTS ready to loan money on good second mortgages; New York City only; quick action; give full particulars. F. Selzer, 1,472 Broadway. Bryant 6944.

MORTGAGE money loans negotiated; quick action given; all kinds, amounts. H. S. Hylan, 30 East 23d St. Gramercy 1586.

$100,000 TO LOAN, small amounts, second mortgages; terms reasonable. F 718 Times Downtown.

MORTGAGE MONEY.
Hofman, Times Building. Bryant 4116.

CITY REAL ESTATE.

Manhattan—For Sale or To Let.

TWO Big Bargains—Five-story apartment, modern, 181st St. and Broadway; rent, $15,000; cash required, $15,000.

Private dwelling West 70th St., near Broadway; cash required, $5,000. J. M. Kelly Co., 217 West 125th St.

RIVERSIDE DRIVE.
Dwelling, 10 rooms, 3 baths; electric light; 23 feet front on Drive, 100 feet frontage on 175th St.; immediate possession; price $23,000; terms arranged. Ryan & Co., 142 West 125th.

EXTRAORDINARY opportunity; dwelling, West 76th; 15 rooms, 4 baths, electricity, basement; property and furniture complete, $35,000; cash only $6,500; balance like rent. Bryant 0914.

BUSINESS compels me to sell my 6-story new law apartment house; Harlem, 119th St., near 7th Av.; all improvements; over $12,000 rent; price $70,000; cash required $16,000. A 1119 Times Harlem.

BARGAIN—40-foot walk-up, on Washington Heights; rent $8 per room; 5 stores in building; must be sold at once; price about 5 times the rent. Chas. K. Cilsby & Co., Inc., 129 West 72d St. Columbus 1718.

STUDIO APARTMENT.
West 67th St.; possession May 1, easy terms; for sale or rent.
EVERETT M. SEIXAS CO.,
Murray Hill 4520. 507 5th Av. (42d).

6TH AV., 920—Old buildings, 3,500 square feet, "L" to 102 West 53d St.; sell easy terms or lease for long term; possession. Domestic Realty Co., 38 West 21st.

UNDER $25,000, near 86th St., little gem of a home, newly decorated, parquet floors throughout, 3 bas, electric light, 10 rooms. Telephone Columbus 224.

COLUMBUS AV. property; sacrifice at less than 6 times rent; everything else there 8 times rent; 25% investment; $15,000 cash. Pierre, 220 West 42d.

I HAVE for sale several fine residences in the Fifth, Madison and Park Av. sections at attractive prices. Walter O. Wyckoff, 405 Madison Av. Phone Vanderbilt 3200.

MODERN walk-up, 35 ft., in 60s, near Broadway; sell for assessed valuation; no inflated rents; little cash. Chas. K. Cilsby & Co., Inc., 129 West 72d St. Columbus 1718.

IF you want a little home near West End Av., in the 80s, for $6,000 cash possession, price $26,000, see us. Chas. K. Cilsby & Co., Inc., 129 West 72d St. Columbus 1718.

RENT—Two houses, upper west side; connecting; $200 month each; 6-year straight lease; J. & H. Realty Corporation, 5 Columbus Circle.

HOTEL (80's)—45 rooms; long lease; $475 month; $5,000 cash required. J. E. Realty Corporation, 5 Columbus Circle.

EXTRAORDINARY chance; $3,500 cash buys 4-story house; 14 rooms; 97th St., Central Park West; $37,000. Bryant 6914.

WE have houses for rent. Chas. K. Cilsby & Co., Inc., 129 West 72d St. Columbus 1718.

SMALL, private house, can be used for furnished rooms; good investment. 165 East 93d.

SIX-STORY elevator apartment; been in one ownership twenty years; $175,000, rents $30,000. Levey Dyenterly, 54 West 72d.

HOUSES OF QUALITY.
EVERETT M. SEIXAS CO.,
Murray Hill 4520. 507 5th Av. (42d).

LOFT BUILDING, 7 stories, 5-year lease, for sale or exchange; net income $4,000. Rosenthal, 287 7th Av.

TWO 50-foot apartment houses; rents $22,000; average $6.20 room; price, $120,000; good terms. Arthur Cutler, 291 Broadway.

97TH, WEST END (Riverside Drive)—Sale, private house; possession 8 30 Times.

97TH, WEST—15 rooms, 3 baths, $220 month. Elberon, 25 West 42d.

THREE-STORY private house, 20x80, suitable for doctor, 226 East 19th.

ASTORIA—Cor. 30,000; price, $21,000; cash, $10,000. Silber, 119 E. 23d.

CITY REAL ESTATE.

Manhattan—For Sale or To Let.

CHANCE OF A LIFETIME.
Broadway, near 96th St., great future, desirable apartment house; rents over $40,000; can be greatly increased through little alteration; price $260,000; desirable terms and long mortgage.
Vicinity 96th Street, Broadway; apartment house, 3, 4 and 5 rooms; rents $15,500; price $95,000.
Vicinity Broadway, 137th St.; apartment house, 4 and 5 rooms; 12-year mortgage; rents $11,000, very low; price $65,000; $10,000 cash over mortgage.
Broadway business corner apartment house, 7 stores, 4 and 6 rooms; rents $47,500, very low; price $285,000. Also another Broadway corner, 8 stores and apartments; rents $64,000; price $385,000; desirable terms.
Fine corner apartment house, elegant location, overlooking river; rents $35,000, very low, about $18 per room; assessed for $220,000; price $230,000; want $20,000 cash, balance desirable terms.
Grand Concourse, Bronx, new apartment house; rents $43,920; price $230,000.
We also have a number of desirable bargains in all kinds of other property, large and small. Will pay you to send for list.
H. T. WOOD, 220 Broadway.

EXCLUSIVE MURRAY HILL SOUTHWEST CORNER LEXINGTON AV. AND 37TH ST., FOUR-STORY AND BASEMENT HIGH STOOP; 15 ROOMS, 4 BATHS; ELECTRIC LIGHTS; FIRST-CLASS CONDITION; HARDWOOD FLOORS; OPEN FIRE-PLACES; BELOW ASSESSED VALUATION; POSSESSION. PHONE CHELSEA 7970.

$8,000 CASH above the mortgage will purchase four 4-story tenements on East 70th St., near 3d Av., on a plot 100x100, having two 5's and two 4's on a floor; rents over $13,000; shows 30% on the investment. Goodwin & Goodwin, 200 Lenox Av. Harlem 6500.

LIQUIDATION SALE.
Building, seven-story, fireproof; electric elevator, steam heat; floors carry 250 lbs. to square foot; light three sides; loading platform; near Canal and Washington Sts.; possession immediately; must sell quickly. Durosa Co., 261 Broadway. Barclay 5734.

BARGAINS—Must sell account of death to wind up estate; May 1, 105 East 126th St., six-story, 24 families, all improvements; 306 East 135th St., 20 families, cold water; 200 East 104th St., five-story, 20 families; little cash; easy terms; long mortgage. ERNST, 11 Malden Lane. Cortlandt 4897.

23-25 WEST 11TH ST.—11 rooms, 2 baths, excellent condition; $25,000 each.
182 WAVERLEY PLACE—10 rooms, 2 baths, electricity; price $15,000.
210 WEST 107TH ST.—12 rooms, $9,500; terms can be made. Williams-Dexter Co., Inc., 72 Greenwich Av. Chelsea 8000.

Bronx—For Sale or To Let.

A CORPORATION owning 5 corner plots in East 177th St., Tremont Av. and adjacent street, very close to subway (all Bronx cars pass by property), wishes to sell out; ripe for 5-story 3-4-5 room apartments; opportunity for builders, speculators; free and clear. H. J. SACHS & CO., 38 West 21st St.

$12,000 CASH
purchases 3 4-story single flats, Webster Av., near 169th; steam, hot water; rent about $7,000 (average 97 a room); mortgages $30,000; price $42,000. Le Mien, 1,786 Weeks Av. Tremont 2379.

DESIRABLE plot, Webster Av., 183d, excavated, 5½% mortgage. Eisenberg, 305 5th Av.

TWO 50-foot apartment houses; rents $22,000, average $6.22 room; price $120,000; good terms. Arthur Cutler, 291 Broadway.

BRONX lots for sale. For particulars write Irving Weiss, 7 West 30th, City.

Brooklyn—For Sale or To Let.

FLATBUSH, 595 East 7th St. (Near Ocean Parkway and Cortelyou Road)—Large frame two-family house, 16 rooms and 4 large bathrooms; separate entrances, furnaces and porches; electric light. Tel. Windsor 7708.

$17,500 PROFIT on small investment; six-story elevator apartment house, partly furnished; price, $182,000, part cash; mortgage or lease considered; no brokers; principals only. Builders, 1,180 Fulton St., Brooklyn.

TWO-FAMILY brick, bay windows, modern improvements, possession, best location. Inquire owner, Kaufman, 199 Lincoln Av., Brooklyn.

FLATBUSH—2-family frame in fine residential neighborhood, all improvements, two blocks from station. For information Tel. Midwood 3784J between 2-3 P. M.

BEAUTIFUL corner residence Midwood section of Flatbush, 9 rooms, 2 baths, built 1 year; will sacrifice; principals only; owner. Phone evenings, 4499 Shore Road.

Queens—For Sale or To Let.

JAMAICA Country Club District.—Am building five beautiful six and seven room homes in this unusually well-located, beautiful development, right at Merrick Road and Conduit Av.; 5-foot cement sidewalk laid; can still change plans to suit buyer; price $9,500; terms. H. J. Faint, Builder, or M. Morgenthau Jr., Agents, 206 Broadway, N. Y., or 449 Fulton St., Jamaica.

GREAT BARGAIN—$6,850 buys $8,500 house; exemption saves $1,800; near station, 20 minutes Manhattan; steam, electricity driveway; $1,000 cash, $25 monthly. McNeice, 90 Union Hall St., Jamaica. Phone Jamaica 4045.

7-ROOM house, all modern improvements; overlooking L. I. Sound, 3 blocks from depot; price $10,500, $2,500 cash, balance mortgages. Inquire Mrs. Hrabe, 94 32d St., Beechhurst, L. I. Telephone 3762 Flushing.

HOLLIS PARK GARDENS—Beautiful seven-room modern home, on lot 80x140; price $15,500; immediate possession. Morgenthau, Agent, 449 Fulton St., Jamaica.

COUNTRY CLUB DISTRICT, JAMAICA.
Home sites on easy terms; come see fastest growing section in Queens.
Morgenthau Co., 449 Fulton St., Jamaica.

Staten Island—For Sale or To Let.

STATEN ISLAND—Build your own home; 30 lots now offered at $200 each; easy terms considered. Gustav Johanson, Kell Av., near Meyer's corner, or Folsom Bros, Inc., 127 East 34th.

ONE-FAMILY frame house; $45; North Shore train. 63 Arlington Av., S. I. Owner, 745 Franklin Av., Brooklyn.

SUMMER HOMES—Sale or Let.

Long Island.

FURNISHED houses at Northport; rent from $400 to $2,500 for the season. Edwin N. Rowley, Northport, L. I.

FOR RENT for season, large 8-room house, on Peconic Bay, New Suffolk; all improvements, except light; 125 feet water frontage, bulkhead, good bathing, fishing, boating; 2 minutes' walk from North Fork Country Club; three-car garage; large shade trees, large grounds; house all furnished. Phone Prospect 4946.

New Jersey.

STUDIO in the pine woods, between Point Pleasant and Lakewood, N. J., 6 rooms, furnished; small garden, also garage; rent $500 for season. Arthur T. F. S., 11 East 45d St., New York City.

New York State.

FOR RENT, few more furnished cottages on private estate in Adirondacks. Write Millholland, 247 5th Av.

Connecticut.

CONNECTICUT.
New York family, abroad, will rent country place, New London, Conn.; beautifully furnished; gas, electricity; near sea; most extensive garden; 100 peach trees, apples, roses, lovely shrubs; 5 master rooms, with 2 single beds each; 3 baths; 3 servants' and bath; garage; $1,800; May to November. Mrs. January, 611 West 113th St. Tel. Cathedral 7728.

Massachusetts.

STOCKBRIDGE, MASS.
Attractive Summer cottage, 5 master's rooms, 3 maids' rooms, 2 bathrooms, garage; excellent water supply; electric light, telephone, apple orchard. Henry McBurney, Stockbridge, Mass.

Vermont.

FOR SALE—Bennington estate, containing about six acres, sightly spot in the heart of Green Mountains; house newly built throughout; every modern convenience; four baths; fine servants' quarters with bath. For information inquire William H. Wills, Bennington, Vt.

SUMMER HOMES WANTED.

SUMMER HOME wanted for Summer months in Larchmont, Rye or locality near New York, where there is good bathing; house containing four master's bedrooms, two master's baths, sleeping porch, maid's room and bath; no garage; rent must be reasonable. S 1077 Times Annex.

WANTED—A small Summer cottage, from May 15 to Sept. 15, near the seashore; Jersey coast preferred. Mrs. J. L. Murphy, 845 Park Place, Brooklyn.

BUNGALOW WANTED, 5 rooms, Jersey coast, within 50 miles city. Mr. Solomon, 69 5th Av., care Advance Mailing.

Real Estate—Other Cities and Towns.

New York State—For Sale or To Let.

SPLENDID 8-room, modern residence, fully improved, 2-car garage; two acres; main street; hour express service; 10 minutes depot; $20,000. Write R., Room 304, 41 Park Row.

New Hampshire—For Sale or To Let.

HOTEL, New Hampshire, good business; will sell, rent or take partner; excellent proposition; sacrifice. S 597 Times Downtown.

SUBURBAN REAL ESTATE

Westchester—For Sale or To Let.

MT. VERNON BARGAIN.
Ideal modern and attractive stucco home with garage; 7 rooms and enclosed sun parlor; Lincoln Manor, restricted residential district; adjoins both railroad stations and trolley; plot 100 feet front, with beautiful garden; ample attic space; all improvements, hardwood floors, fireplaces, tiled bath, shower, screens, shades, awnings, &c.; $17,000, terms to suit. Phone owner's office, Barclay 5347, or residence, Hillcrest 3637J

LARCHMONT—Owner going abroad, RENT UNFURNISHED attractive stucco dwelling, high ground; easy walking distance to stations and Sound; contains reception room, living room (with fireplace), dining room, pantry, kitchen, maid's room, bath, first floor; four bedrooms, bath, second floor; garage; $2,500. Fred'k P. Boehm, at Larchmont Depot. Phone 410 Larchmont, N. Y.

FOR RENT or SALE at PELHAM MANOR—Beautiful home, 6 large rooms, 2 baths, enclosed steam heated sun parlor, sleeping porch, all modern improvements; finest construction throughout; rent $175; price $16,500. Owner, 90 Melbourne Av., Mamaroneck 923.

LARCHMONT—A well-built house, in first-class condition 9 rooms; enclosed heated front porch, hot water heat; garage; all improvements; near schools, stores and station; $14,000. Olcott & Egger, 51 East 42d. Tel. Murray Hill 2326.

SCARSDALE—Refined environment; picturesque locations; houses designed to suit your preferences; substantial saving in cost; easy terms. Inquire for details M. G. Keller, 41 West 34th St. Telephone Pitcroy 1570.

BRONXVILLE—Beautiful home, spacious grounds, garage; garden, tennis court, cost $45,000; owner going South, will sacrifice; no reasonable offer refused, particulars. Tel. Rhinelander 7100.

DESIRABLE Pleasantville properties for sale and rent.
GEORGE F. ARCHER,
REAL ESTATE,
10 EAST 43D ST. VANDERBILT 5084.

ARTISTIC STUCCO HOUSE
at Colonial Heights, near depot; 30 minutes to Grand Central; 8 rooms; enclosed sun parlor, 2 baths, garage. John A. Loope, 154 Nassau St. Phone Beekman 4600.

I OWN some splendid building plots in Westchester County, situated in a fine neighborhood; will sell at sacrifice as I am unable to use them. For particulars, M 482 Times.

BRONXVILLE—$6,000 above mortgage buys magnificent home, all improvements, garage, beautiful garden; near station; bargain. Telephone Rhinelander 2063.

SCARSDALE—House, 8 rooms, attractively decorated; garage; furniture; $15,500; terms. King, Anderson St., near Sprague. Telephone Scarsdale 628

PELHAM—For desirable dwellings and vacant lots, Pelhams. Apply Peter Ceder, Pelham.

Long Island—For Sale or To Let.

DOUGLAS MANOR—DOUGLASTON
HUGHES.
Houses for sale, tax exempt,
$10,000 to $35,000, and others.
Phone 1770 Bayside.

BEAUTIFUL COLONIAL HOME
NEAR ST. ALBANS GOLF CLUB.
High-class throughout, large light rooms, two baths, centre hall, large living room, fireplace, sun parlor, solid oak floors, beautiful decorations, fixtures; fine neighborhood; 30 minutes from Manhattan; $14,000, reduced from $16,000. T. W. Scutt & Co., 309 Fulton St., Jamaica. Phone 79.

FLUSHING.
Dutch Colonial; tax exemption; 7 rooms and bath, enclosed porch, screens, all improvements; garage; owner must sell; bargain at $10,900; $2,500 cash; balance like rent. Durand, Broadway and 23d St., Flushing. Telephone Flushing 3824.

INCOMPARABLE.
At East Islip, Long Island, 8-room, year round house; all improvements; acre ground; abundance shrubbery, fruit and flowers; barn, preserving kitchen; price $9,500; easy terms. HOYT & RAY, 29 West 34th St. Penn. 1070.

SPLENDID FOR DOCTOR OR DENTIST.
Most prominent business and residence corner in Jamaica; a really great opportunity; beautiful new Colonial house; eight rooms, two baths; every improvement; don't delay; this is just as we represent it. Scutt & Co., 309 Fulton St., Jamaica. Phone 79.

FAR ROCKAWAY — New stucco nine-room house and garage to rent from June 15 or July 1; never rented before; two baths, front and back porches; screened throughout; near station and beach; living and master's room each 24x16. Phone Madison Square 3820.

FOREST HILLS GARDENS.
Eight rooms, two baths, large enclosed porch; corner house, detached; built 1919; southwest exposure; ivory and grass-cloth finish; instant water heater; six minutes to station. Telephone Boulevard 6885-J.

FOR SALE at Shelter Island, about 10 acres heavily wooded land on hill overlooking Peconic Bay, 800 feet water front; all surrounding properties sold; bargain to quick purchaser. For information, phone 1072 Madison Square.

COMMUTER'S ideal home, 6 rooms, bath, every modern improvement; ¼ acre garden soil; near station; price $4,650; cash $1,000, balance $25 monthly. Write B., 852 Columbus Av.

FOREST HILLS GARDENS.
Apartment No. 115; new "Tennis Place" ultra-modern apartments; unfurnished; May 1 or earlier; large living room, bedroom, kitchen, bath; inspection any time.

BRENTWOOD—Bungalow, 2 bedrooms; modern; 4 blocks station and golf course; furnished season or year; moderate; also larger house, 5 bedrooms. Telephone 7427 Brentwood.

SHELTER ISLAND—Comfortably furnished; convenient location; five bedrooms; hair mattresses; everything needed for little child, crib, pen; fine sailing, bathing, golf; tennis; $400 season. Mr. D., Cath. 7520. Apt. 64.

LYNBROOK—New 6 and 7 room houses; 8 minutes to station; steam heat; all improvements; large plot; $7,500 and up. A. McDermott, Meriam St., Valley Stream.

VALLEY STREAM—8-room Colonial house, stucco tile bath, fireplace, hot water heat, parquet floors, 3-car garage, plot 100x200, $14,000. A. McDermott, Miriam St.

VALLEY STREAM—New 6 and 7 room houses; 6 minutes to station; steam heat, all improvements; large plot; $6,500 and up. A. McDermott, Meriam St.

HOUSE, handsomely furnished; 2-year lease, May 1; garage; rent $2,700; near station, Douglas Manor. HUGHES. Phone 1770 Bayside.

TWO-FAMILY stucco house and garage, 16 rooms, 2 baths, latest improvements; taxi transit. Bede, 2 Banta St., Elmhurst, L. I. Telephone Newtown 0742.

BELLE HARBOR—7 rooms, tile bath, extra toilet, steam heat, instantaneous hot water; fine cellar, attic, garage. James E. Rumsey, 281 West 46th, Manhattan.

FOUR rooms, furnished bungalow, south shore Long Island $300 season. Eichhorn, care Dollard, 162 West 34th St., N. Y.

LONG BEACH—Lots for sale in business and residential sections. For particulars, write Irving Weiss, 7 West 30th, City.

ROCKAWAY PARK—Nine-room house, two blocks from station, for summer season; rent $1,600. Belle Harbor 1651.

SIX rooms, two-family house; electric light; hot water heat; rent $70. 154 40th St., Corona.

LONG BEACH—Bungalows, lots; bargains. Take bus to Knob's office, West End.

LONG ISLAND—FOR SALE OR TO LET.

BAYSIDE.
Account of transfer abroad, must sell my 8-room house, completed 1920, best construction, stucco on hollow tile, open fireplace, hardwood floors, nicely decorated; plot 40x100; garage; would also sell new furnishings; location: first house on Gardner St., near Ashburton Av.; price $12,000. Phone Bayside 1650R or write owner, Harold Eadie, Bayside, L. I., for further particulars.

New York State—For Sale or To Let.

COTTAGE ten rooms; all modern improvements; beautiful grounds, on boundary of Sacandaga River, foothills of Adirondacks; sports, golf, tennis, swimming and canoeing. Apply Szymanski, 116 West 72d. Telephone Columbus 5611.

FOR SALE—Twenty-room house, ballroom and bowling alley attached; all improvements; electric light; ice house, garage, barn and chicken house; property two acres. For particulars write Box 13, North Branch, Sullivan Co., New York.

BEAUTIFUL little farm, 10½ acres, 3-acre orchard, wood, pasture; large barn, garage; poultry houses; 7-room house, fully improved; 4 minutes depot; 1¼ hours express service; $11,000. K., Room 304, 41 Park Row, N. Y.

LAKE CHAMPLAIN—Sale or rent, cottage, 6 rooms, furnished, near Essex; $2,500. E. W. Leaning, 91 State, Albany, N. Y.

New Jersey—For Sale or To Let.

ACT QUICKLY.
$9,000—EASY TERMS.
OWNER OBLIGED TO SELL, OFFERS BEAUTIFUL MODERN COTTAGE IN NORTHERN NEW JERSEY; CONVENIENT TO MANHATTAN; STUCCO BUILDING, WITH LARGE PORCH, CONTAINS SIX LIGHT ROOMS, SLEEPING PORCH AND TILED BATH; HARDWOOD FLOORS, STEAM HEAT, ELECTRIC LIGHT, GAS RANGE; FULLY SCREENED; LOT 50 BY 150, WITH GARAGE. ADDRESS W. J. LOCKWOOD, 50 UNION SQUARE, NEW YORK CITY. TELEPHONE STUYVESANT 0027.

DAINTY ENGLISH VILLA—A real suburban home for year-round living, with one-third acre, shaded by fine old oaks; 8 handsome rooms, 2 baths; Gothic living room with massive open fireplace; high in healthy hills; only 51 minutes by train; splendid commutation service; sacrifice for $2,500 cash to desirable party; $9,500 mortgages; near country clubs, schools, churches and markets; in the refined, exclusive, purely residential section called Mountain Lakes Park. Address English, 892 Times Downtown.

TWO NEW HOUSES.
Only 30 minutes from Hudson Terminal in one of the finest suburbs in N. J.; well built, on large plot, all improvements; price $8,000 and $9,500; several beautiful plots at $20 front foot, fully improved, water, gas, electricity, curbs, gutters, sidewalks; a few choice locations now available; small payment secures plot; we will finance and build your home on easy terms. For particulars call, write, phone Frank Miller, 13 Park Row. Barclay 8685.

A MODEL HOME—Six handsome rooms, bath, side porch, steam heat, hardwood floors, city water, gas and electricity, stationary laundry tubs; fully concreted, light, dry cellar; large plot, 50x100, on wide street, with sewer in; high elevation, refined surroundings; near schools, churches, trolley and railroad; thirty minutes from New York; price $7,300; liberal terms to suit buyer. Call or write OARL STRIDSBERG, 129 Broadway, Room 1135. Tel. Rector 10000.

IF you want a real home at a price which is par we suggest you see this beautiful new 6 rooms and tiled bath house; large living room, handsome dining room, sanitary gas kitchen, spacious bedrooms, plenty of closet space; best location; all improvements; no assessments; 35 minute cut; good transportation. Owner, 310 Central Av., Leonia, N. J.

AN UNUSUAL HOUSE, 6 rooms, bath, 3 porches, all enclosed in glass; copper screens; every improvement; plot 120x120; all kinds of fruit trees, grape arbor, &c. Owner obliged to leave for trip; sale price attractive. Call, write or phone, CARL STRIDSBERG, 129 Broadway, Room 1135. Tel. Rector 10000.

SUBURBAN HOME — Attractive, modern stucco residence; 2 baths, 6 bedrooms, fireplaces, half acre ground, garden, fruit, shrubbery, heavy shade, all improvements; price attractive. Call, write or phone, CARL STRIDSBERG, 129 Broadway, Room 1135. Tel. Rector 10000.

OFFICES, ALL SIZES.
Times Square and Grand Central District.
Hofmann, Times Building. Bryant 4110.

LOFT to let; 18,000 Broadway, corner 38th St.; about 50x80; very cheap. Natable Realty, 19 West 21st. Chel. 1262.

46TH, 226 EAST—Loft, suitable for artist, architect, interior decorator or light manufacturing. Inquire in office. Masten Co.

GRAND CENTRAL ZONE—Two private furnished offices; will rent single or together. 280 Madison Av., Room 701.

LOFT TO LET.
200 West 29th St., New York.
Watkins 8316.

Offices on 2d floor, front, with Holmes protection; suitable for silk, wool, &c. Inquire 125 East 23d, Room 201.

OFFICE to rent, desirable private outside room, law suite; stenographic services; moderate rent. Room 1203, 277 Broadway.

LOFT for rent, 36 East 21st; medium sized; all improvements; reasonable price; full commission to brokers.

NEW FIREPROOF LOFT, 127 West 53d St., 50x100; automobile elevator. Corvan, 124 West 54th.

SPACE in coat and suit showroom; excellent location for ready-to-wear or kindred line. Room 606, 1,182 Broadway.

WILL share my office, Hudson Terminal, with party, preferably one having office assistant; $35. F 953 Times Downtown.

LOFTS (4), from $900 to $1,800; suitable for offices, light manufacturing or dentist, 252 West 14th St., near 8th Av. Apply 72 8th Av.

170 FIFTH AVENUE,
at Madison Square, floor 22x110; offices; also studios. See Supt., or Worth 9428.

PART STORE and window to let in conjunction with stationery business; easy section 7th Av., near station. S 21 Times.

72D, 28 WEST—Parlor floor, corner, basement; suitable tailoring; all conveniences; splendid location.

ELEGANT large, light office, with or without service; very reasonable. Beekman 8847.

6TH AV., 512 (corner 43d St.)—Desirable outside office of suite to rent; telephone operator and stenographer. Room 401.

AND SMALL OFFICES, in modern office building. International Commerce Bldg., 15 Moore St. and 7 Water St.

BASEMENT for machine shop or automobile in sprinklered building, near Broadway; occupancy May 1. Superior, 148 West 52d.

LIGHT, airy office and showroom with fixtures, 20th St., near 5th Av.; very reasonable. Call Watkins 9500; terms; catalogue free. R. Schur, 26 Cortlandt St.

BEFORE you buy see these 5, 6 and 7 room houses, with all improvements; in fine locality. Tuttle, 9 Highland Av., Elmora, Elizabeth, N. J.

BEAUTIFUL hollow tile and stucco 10-room house; convenient to Lackawanna R. R. and Central Av. trolley; possession May 1. 246 Ivy Court, Orange. Phone Orange 5091W.

ASBURY PARK, N. J.—Cottages and Summer houses, 7 to 15 rooms; $500 to $2,000 Summer rental. J. A. Hurry Agency, 701 Banks Av., Asbury Park, N. J.

MOUNTAIN LAKES—New; $30,000; reduction; owner moving away. Smith, telephone 310.

FREE list of houses for sale and rent. Write VAN WINKLE CO., Rutherford, N. J.

Connecticut—For Sale or To Let.

BEST farm in county, 328 acres, overlooking lake; State road; large house, barn, other buildings; excellent repair; within 100 miles New York; $10,000 cash, balance mortgage. A 100 Times.

REAL ESTATE WANTED

City Property.

WANTED INVESTORS—We own land, 150x100, Manhattan; best residential district; have large building loan; investment of $50,000 will buy one-half interest in realty company; investment represents over $1,000,000; principals only. S 36 Times.

SELLING apartment houses, business properties our specialty; immediate action guaranteed; owners communicate. Pierre & Golden, 220 West 42d.

WE ARE DESIROUS of receiving listings of property for sale particularly in section 34th to 59th St., Cushman & Wakefield, Inc., 50 East 42d St.

HOUSE wanted, unfurnished, by fraternal organization; lease for several years; best reference furnished. C 1208 Times Bronx.

WANTED—Will buy apartment house, large or small; full particulars; act quickly; must be reasonable. A 507 Times.

FIVE-STORY private dwelling, with elevator, suitable for two families. E. P., 875 Times Uptown.

CASH to purchase real estate; send particulars. BENJAMIN LEVIN, 61 E. 95th.

BUYS bargains in real estate; send particulars. JOSEPH ABRAMSON, 46 W. 46th.

Country Property.

DWELLING, at least 8 rooms; have $1,000 cash, balance installments; give full particulars. Box 24, 2,259 3d Av.

Country Property.

WANTED to lease, in Westchester County, modern, completely equipped unfurnished dwelling, with garage, seven or eight rooms, two tiled baths, hot water heat; preferably new building in restricted locality; New Rochelle, Bronxville or Pelham; not over $200 monthly; no brokers. V 2285 Times Annex.

WANTED to purchase, in Westchester county, large house with garage or outbuildings; 15 to 20 acres of land; section preferred along Harlem division. Send full particulars to V 685 Times Downtown.

ROCKAWAY PARK, Belle Harbor, due Long Beach—Have cash buyers for lots; write or call, submitting lowest price, giving complete description. Room 1653, Woolworth Building.

WANTED—Waterfront or Sound view building lot of about ½ acre, between Sound Beach and New Rochelle. Y 2149 Times Annex.

WANT to rent, small unfurnished house, five or six rooms, 30 minutes Times Square; $60-$80; Christian family, three adults; full particulars. P 334 Times.

WANTED—Bungalow, 2 bedrooms; modern; 4 blocks station and golf course; furnished season or year; moderate; also larger house, 5 bedrooms. Telephone 7427 Brentwood.

FARMS.

New York State—For Sale or To Let.

SULLIVAN COUNTY, 1,000 ACRES, hunting, camping, natural forest, game, trout streams; $5 per acre.
W. J. Lockwood,
50 Union Square. Telephone Stuyvesant 0027.

CATSKILL MOUNTAIN farm; 16 rooms; fine bungalow sites; facility installing improvements; $4,000. Harry Smith, Cornwallville, N. Y.

Connecticut—For Sale or To Let.

FIFTY-ACRE FARM FOR SALE IN FAIRFIELD COUNTY HILLS, NEAR REDDING; TEN-ROOM HOUSE, ALL IMPROVEMENTS, ELECTRIC LIGHTS, EXCELLENT FARM BUILDINGS, LARGE ORCHARD, GARDEN, PASTURE, BROOK, FIELDS, TIMBER. "REASONABLE." POST OFFICE, BETHEL, CONN.

REAL ESTATE FOR EXCHANGE

$48,000 FLORIDA place, 482 acres, for northern property. Box 614, Lakeland, Fla.

TO LET FOR BUSINESS.

OFFICE—Also desk room, in well furnished suite; low rental; phone extensions and service; stenographer if desired. Suite 1304, Guardian Life Building, 17th St. and 4th Av.

SUCCESSFUL business built by those having small and telephone privileges with me at only $10 for three months. HYDE, 309-311 Fifth Avenue.

LOFTS—5,000-15,000 square feet; exceptional bargains; good light; sprinkler; available now; midtown section. Biltmore Realty Corporation, Times Building.

TO RENT to satisfactory person, one-half office, with telephone and stenographer, on 42d St. near Library; $30 month. W 417 Times.

18TH, 640-2 EAST—Stable, storage or warehouse; 3-story building, 20x72; just completed. Larkin, 240 East 18th. Stuyvesant 2276.

37TH ST., 18 WEST—SEVEN-YEAR LEASE ON A FIVE-STORY IMPROVED BUILDING, FOR SALE AT $2,000. BIRKNER, 54 WEST 39TH ST. FITZROY 3759.

SMALL private office to let, furnished or unfurnished, in beautifully equipped suite; telephone, stenographer; reasonable. Suite 402, 1,658 Broadway, corner 51st St.

47TH ST., 1 EAST (1st floor)—Suitable any light business or living; no manufacturing; immediate possession. Bittenbam, 55 West 37th St. Fitzroy 4983.

50TH ST., 28 EAST—Large room, north light, in house altered for business; elevator, central heating; alteration to suit. Plaza 8260.

OFFICE,
42d St., near 5th Av.
Small, light office, $35.
SALMON, Room 304, 17 West 42d St.

43D ST., 23 WEST—Corporation will sublet splendidly equipped offices, 840 square feet, at unfurnished rental. Peter Grimm, 522 5th Av. Vanderbilt 7557.

AUTOMOBILE MECHANIC OR PAINTER.
Space for 8 cars, in high-class garage; wonderful light. Biltwell Garage, 340 East 48th St.

BROADWAY, 120—500 feet, completely furnished; sublease reasonable, May 1 occupancy. Parsley & Co., 120 Broadway. Rector 7964.

WALL ST.—1,200 feet, three private offices, 300 feet each, private hall, stationery room; finest light. Parsley & Co., 120 Broadway. Rector 7964.

OFFICE let, immediate possession; most desirable location. Capitol Theatre Building, 1,639 Broadway.

STUDIOS—Large; low rents; good for commercial and living purposes. 82 University Place, near 11th St.

OFFICE to Sublet—One large room, modern building, Times Square section. B 341 Times.

73 FIFTH AV.
Lofts to let, about 3,000 square feet; very light and desirable. Janitor.

LOFT TO LET.
403 West 27th St., New York.
Watkins 8316.

PRIVATE furnished office for rent; telephone, stenography service. 1,133 Broadway, Room 914.

32D, 12 EAST—22x100 ft.; fireproof; elevator; light manufacturing. Murray Hill 3900.

OFFICES, ALL SIZES.
Times Square and Grand Central District.
Hofmann, Times Building. Bryant 4110.

LOFT to let; 18,000 Broadway, corner 38th St.; about 50x80; very cheap. Natable Realty, 19 West 21st. Chel. 1262.

46TH, 226 EAST—Loft, suitable for artist, architect, interior decorator or light manufacturing. Inquire in office. Masten Co.

GRAND CENTRAL ZONE—Two private furnished offices; will rent single or together. 280 Madison Av., Room 701.

LOFT TO LET.
200 West 29th St., New York.
Watkins 8316.

Offices on 2d floor, front, with Holmes protection; suitable for silk, wool, &c. Inquire 125 East 23d, Room 201.

OFFICE to rent, desirable private outside room, law suite; stenographic services; moderate rent. Room 1203, 277 Broadway.

LOFT for rent, 36 East 21st; medium sized; all improvements; reasonable price; full commission to brokers.

NEW FIREPROOF LOFT, 127 West 53d St., 50x100; automobile elevator. Corvan, 124 West 54th.

SPACE

APARTMENTS TO LET.

Furnished—West Side.

Continued from preceding page.

57TH, 250 WEST—ONE ROOM, BATH, KITCHENETTE; FIRST-CLASS ELEVATOR HOUSE; PIANO, TELEPHONE; UNTIL OCT. 1; $75 MONTHLY; IMMEDIATE. APT. 4, CIRCLE 0060.

57TH, 49 WEST—Attractive 1 or 2 rooms; private baths; $55-$90; electricity; breakfast optional; gentlemen; references.

57TH, 208 WEST (HOTEL THORNDYKE)—VERY ATTRACTIVE TWO-ROOM SUITE WITH PRIVATE BATH. FULL HOTEL SERVICE.

58TH, 59 WEST—Large living room, bedroom, tile bath, kitchenette; roof garden. Seen 2-5. Works.

56TH, 63 WEST—2 large rooms, bath, kitchenette; until October; private phone.

57TH ST., 118 WEST—PARLOR, BEDROOM AND BATH TO SUBLET AT VERY LOW RATE BY THE MONTH OR TO OCT. 1; ALSO ROOM AND BATH TO SUBLET BY THE MONTH OR TO OCT. 1. SEE MANAGER, GREAT NORTHERN HOTEL.

57TH, 304 WEST—Beautifully furnished two-room kitchenette; also studio apartment, elevator building; southern exposure; $125 up.

58TH, 10 WEST.

Overlooking Plaza gardens and 5th Av.; 2 rooms, bath, kitchenette; desirable for Summer; preuless or circle 3136.

58TH—4 rooms, 2 bedrooms, 2 roof gardens; long or short lease; very attractive; for Summer. Vanderbilt 1451.

58TH—8 rooms, 2 baths, $200; piano; barrain. Elberson, 25 West 42d.

60TH, 102 WEST (Apt. 5G)—Two rooms, grand piano. Call or telephone Circle 10145, between 6-7 o'clock.

57TH, 30 WEST—Handsomely furnished apartment, three rooms, kitchenette; facing Park; restaurant in building; maid's services. Superintendent.

59TH, 38 WEST—Sublet 2-3 rooms, bath, kitchenette, overlooking Park.

61ST, 10 WEST, COR. B'WAY.
HOTEL PASADENA.
A SELECT FAMILY AND TRANSIENT HOTEL, OVERLOOKING CENTRAL PARK; SUITE OF TWO ROOMS AND BATH, $135 MONTHLY UP.

68TH (facing Park)—Six rooms, front; elevator; beautifully furnished; $165. Col. 1278.

68TH, 35 WEST—Entire second floor; newly furnished and redecorated; private telephone.

70TH, 38 WEST—Beautifully furnished two rooms, bath; kitchenette; private phone; sacrifice. Apt. 5.

70TH, 345 WEST—5 rooms, nicely furnished, elevator apartment; moderate rent; lease.

70TH, 345 WEST—5 rooms, nicely furnished, elevator apartment; moderate rent; lease.

72D, 305 WEST (Apt. 71)—Furnished or unfurnished; desirable, exceptionally large, sunny, 3 rooms, 2 baths, all outside; ideal for Summer; seen by appointment. Columbus 5717.

72D ST., WEST—An unusual apartment, beautifully furnished five rooms, two baths; living room, 18x30; same unfurnished, $250 month; until October. Columbus 7735.

72D, 20 WEST — HANDSOMELY FURNISHED TWO-ROOM SUITE; PRIVATE BATH, SEPARATE KITCHEN; WEEKLY OR MONTHLY; REASONABLE.

72D, 28 WEST—Exclusive corner apartments, studio, with piano; artistically designed; bath, kitchenette.

72D (near Broadway)—Three rooms, kitchenette, bath, phone; attractive; immaculate; suitable for three. Academy 1518.

72D ST., WEST—Attractive furnished two-room, bath, kitchenette apartment. Phone Columbus 9093.

72D, 32 WEST—2 rooms and bath, kitchenette; maid service; bachelors only.

72D ST., 12a WEST (Hotel Nobleton)—Newly decorated and furnished 1-2-3 outside rooms, bath; elevated; surface cars, subway; room, bath, $90 monthly and up; full hotel service, restaurant.

73D ST., 258 WEST—Studio apartment, newly furnished and decorated, north light, two rooms and bath, also ground floor, handsomely furnished, two rooms and bath; very desirable for doctor or dentist.

73D, WEST—Elegantly furnished one and two-room apartments, private tile bath, electricity, phone, southern exposure. Col. 8236.

74TH, 131 WEST—Sublet beautifully furnished two rooms, front, large French windows, open fireplace; real home; reasonable. Rosicki.

74TH, 131 WEST—Duplex apt., 2 rooms, bath, kitchenette. Longacre 4824.

75TH, WEST — BEAUTIFULLY FURNISHED TWO-ROOM KITCHENETTE SUITE, PRIVATE BATH, ELECTRICITY; WEEKLY OR MONTHLY; REASONABLE.

79TH ST. AND WEST END AV.—6 rooms; all outside; elegantly furnished; electric light, elevator; clean and attractive; rent April 1 to Oct. 30. David Lamb, 400 West End Av. Schuyler 9276.

79TH—Seven rooms, front; elevator; piano, Victrola; beautifully furnished; $190. Columbus 1278.

79TH, 121 WEST—Two rooms, bath, kitchenette; every improvement; $125 to $150.

79TH (near Broadway)—Duplex, 3 rooms, grand piano; real kitchen. Schuyler 7014.

80TH, 319 WEST—Attractive two-room kitchenette apartment; near river; delightful roof garden; $135 month. White.

80S—Beautiful five-room apartment, highest type elevator building; $175. Bryant 5785.

81ST ST. AND COLUMBUS AV.—PARLOR, BEDROOM AND BATH TO SUBLET BY THE MONTH; PARLOR, TWO BEDROOMS AND BATH TO SUBLET, $150 PER MONTH. HOTEL ENDICOTT.

81ST ST. (Columbus Av., Hotel Colonial)—Newly decorated, furnished, 1-2-3 outside rooms, bath; elevated, surface cars, subway; $60 room, bath, full hotel service; restaurant.

81ST (B'way)—5 rooms, elevator, piano, Victrola; beautifully furnished; $175. Columbus 1278.

81ST ST., WEST—7-ROOM APARTMENT. Completely furnished; $800 a month. Miss Lewis, Seal Estate, 17 West 47th St.

81ST (Broadway)—Attractive, clean, 6 rooms; ideal location; to October. Schuyler 2804.

81ST ST., 2,272 Broadway—New two rooms and bath; nicely furnished; $90-$100.

82D ST., 315 WEST—Going abroad, sublet handsomely furnished three-room housekeeping apartment, entire floor, private house; unusual value; low price, furnished. Schuyler 4748.

84TH, 255 WEST (Apt. 7F), (Broadway)—Finest three-room apartment in city (real kitchen); beautiful elevator building; reasonable.

85TH ST., 159 WEST—Nicely furnished, small, two-room apt.; exceptional surroundings, $125; consider selling furnishings; reference required. Apply on premises, or telephone Circle 0647.

85TH, 337 WEST—Entire second floor, two large rooms, large dressing room, bath, elegantly furnished; lease October, longer.

86TH, 21 WEST—Unusual floor, southern exposure, bath, kitchenette, maid service; $200.

86TH ST.—Going abroad, sublet handsome apartment, six rooms, complete, $350 April-October or longer. Particulars, Schuyler 4441.

86TH, 344 WEST—3 large rooms, bath, real kitchen; remodeled parlor floor; absolutely first-class every detail.

86TH, 323 WEST—Double room, kitchenette, beautifully furnished, redecorated; adjoining bath; $16.

89TH, 330 WEST (Riverside)—3 large rooms, kitchen bath; richly furnished; piano.

90S—Apartment, 6 rooms, bath; piano; $140 month. Elberson, 25 West 42d.

92D, 64 WEST—Attractive three-room apartment, $95. Schoenle or Bryant 5785.

94TH ST., 144 WEST—Attractive 2 rooms, bath, kitchenette, neatly furnished, phone, modern equipment; reasonable. Inquire 138 West 94th St.

96TH ST., at 2,534 Broadway (The Ordway)—One, two, three room apartments, private baths; all modern improvements; newly decorated, new management; references. Superintendent.

97TH, 1 WEST (Facing Park)—Elegant two-room furnished apartment; $21 weekly.

98TH ST., 305-311 WEST.
HOTEL SCHUYLER ARMS.
Two room, bath, kitchenette apartment, attractively furnished, fully equipped for housekeeping; hotel service; $110 per month.

98TH, 315 WEST (near Drive)—Available at once, complete, unusually attractive west side room apartment; responsible couple; Oct. 1.

101ST, WEST—Well furnished five-room apartment, near Central Park West; piano; very moderate rental. M 497 Times.

102D, 310 WEST — Beautiful large front suites, bath, kitchen; $80-$90.

106TH, 248 WEST—Corner apartment, 3 rooms; income reduces rent; beautifully furnished; will sublet until Oct. 1. 2N.

105TH, 320 WEST—Beautifully furnished six two-room, kitchenette apartment; reasonable. Inquire Superintendent.

106TH, 240 WEST (Apt. 1B)—Beautiful five rooms, front, next Broadway; will rent October or longer; with baby grand piano.

100TH ST. (215 MANHATTAN AV.)
Two to six rooms; elevator; non-elevator; kitchen and kitchenette; $70 month and up; open Sunday and evenings; references required. Telephone Academy 6947.

106TH, 107 WEST.
2 and 3 rooms, high-class, $18 up weekly. Academy 1611. Open Sundays and evenings.

110TH ST., 1st Amsterdam and Col. Av., 100 CATHEDRAL PARKWAY.
High-class elevator apartment, two and three rooms, with kitchenette; hotel service if desired; complete for housekeeping, from $90 upward. Open from 8 A. M. to 10 P. M. Phone Academy 613.

112TH ST., 50 WEST—2-3-4 rooms, high grade fireproof elevator building, completely equipped for housekeeping, exceptionally well furnished; sublet until October.

115TH, 60 WEST—Apartment 6E, 5 rooms, May until October, at unfurnished rental, $175; baby grand piano; references exchanged.

APARTMENTS TO LET.

Furnished—West Side.

118TH, 210 WEST (HOTEL CECIL)—ATTRACTIVE ONE, TWO ROOM SUITES, WITH, WITHOUT BATH; SPECIAL WEEKLY RATES; FULL HOTEL SERVICE.

118TH, 405 WEST (near Columbia)—5 rooms, bath, April to November, $100.

119TH, 435 WEST—Two rooms, bath, kitchenette; $55. Inquire desk.

123RD ST. (25 ST. NICHOLAS TERRACE). Handsomely furnished 5-room high-class elevator apartment; may sell furnishings.

123RD ST. (35 St. Nicholas Terrace)—Three-room elevator apartment, with player piano; very reasonable. Apt. 5F, Adler, Supt., or Pomeroy, evenings, 3420 Morningside.

145TH, 409 WEST (6E)—Sublet, dining room, kitchen, 1 or 2 bedrooms, large, outside elevator apartment; unusual opportunity. Audubon 7016.

146TH, 540 WEST (Broadway subway)—Lovely 5-6-room apartment; large, light; very reasonable; elevator. Audubon 1311.

146TH, 606 WEST—Floor, owner's residence, 3 rooms, bath, kitchenette; couple; $125.

156TH, 611 WEST—SIX-ROOM APARTMENT, MAHOGANY, ORIENTAL RUGS, OPPOSITE HISPANIC SOCIETY GROUNDS; IDEAL FOR SUMMER; $100 MONTH.

162D, 565 WEST (Apt. 6.)—Two elegantly furnished, connecting front rooms, suitable two or three; use kitchen; $15.

172D, 590 WEST—3 new apartments, well furnished; cheerful, sunny; kitchen, elevator.

176TH, 500 WEST—5 outside rooms, beautifully furnished; $85. Summer, Apt. 58.

178TH, 596 WEST—Sublet housekeeping modern apartment; telephone; $75 monthly. Apartment 33.

Apartments for Particular People.
Let us help you find your home.
High-class apartments for every need.
OGDEN & CLARKSON CORPORATION,
Plaza 6955. 1 East 49th St.

APARTMENT HUNTING UNNECESSARY—CONSULT MRS. DINGLEMAN, Renting Specialist, 138 West 72d. COLUMBUS 836.

BACHELORS, ATTENTION—We offer you a real home with full home comforts; dandy suite, living rooms, bedrooms, with private bath and some one to do your mending, sew on your buttons and keep things in shape generally; very reasonable rent; full hotel service. Hotel Thorndyke, 208 West 56th.

BROADWAY, 3,095 (122d) —Buckingham apartments; four rooms, nicely furnished; April 1; reasonable.

BROADWAY, 2,534—One and two rooms, bath, with bath, maid service, newly furnished; $80 monthly; references. Apply Supt.

CENTRAL PARK WEST (Sixties)—For six months from May 1 to adult family, six rooms, 3 baths, eighth floor, corner, splendid air, light; $500 per month; mornings, 9 to 11, 6 to 8 evenings. Columbus 6118.

CLAREMONT AV., Riverside Section—Three rooms, kitchen part of 7-room apartment; piano; $75; business people; opportunity. Cathedral 9890.

COMPLETELY furnished three-room apartment; option of buying furnishings; Grand Concourse and Burnside Av.; can be seen by appointment; responsible parties only; $100 per month. Y 2354 Times Annex.

CONVENT AV.—Four rooms, Colonial furniture, grand piano; library; April 1-Oct. 1; $100 month. B 345 Times.

DUPLEX studio apartment, from April 1, for 6 or 7 months; north light studio, 22x40 feet; beautifully furnished. Williams-Dexter Co., 72 Greenwich Av. Chelsea 8096.

ELEGANT eight rooms, two baths, redecorated blue; elevator; park; $155. Columbus 9650.

ELEVATOR apartment, near subway, six large, light rooms, furnished, for rent June to September. W 409 Times.

FIVE well-furnished, light rooms, two baths, heat, hot water; $100. Phone Hoboken 2930.

FIVE rooms, nicely furnished, to sublet for period June 1 to Sept. 30. For particulars telephone Spring 9151.

HOTEL MAJESTIC, Central Park West—Charming suite to sublet to Oct. 1, 3 rooms, bath; full service, southern exposure, airy, quiet, tastefully furnished; references required. Apply or phone any evening, between 6 and 8, Apt. 94I.

LADY will share small, cosy flat with business girl; private bath; kitchenette privileges; $7. E. A., 2,028 5th Av.

OPPORTUNITY—Wonderful new apartments, Chelsea district; furnished, unfurnished Communicate owner, Chelsea 3941.

RIVERSIDE DRIVE, 616—Four rooms and bath, including kitchen; nicely furnished; immediate possession; $115 per month. Elevator or agent, building. Audubon 1910, Apartment 3.

RIVERSIDE—All outside, splendid 7 rooms, 3 baths; ideal for Summer; available April or May; very reasonable. Phone Audubon 7686, Apt. 11A.

RIVERSIDE, 780—FOUR LARGE ROOMS AND BATH, MAHOGANY, ORIENTAL RUGS; ALL OUTSIDE WINDOWS. APPLY SUPERINTENDENT.

RIVERSIDE DRIVE, 468 (Corner 119th)—Seven light rooms, completely furnished, two baths, extra lavatory; high class fireproof building; two elevators. Manager.

RIVERSIDE DRIVE—Adorable, colorful, distinctly different apartment; all rooms facing Drive; 4 large rooms, bath; $200. Audubon 4292.

RIVERSIDE DRIVE, 550 (Apt. 26)—Three rooms, completely furnished, reasonable; desirable party.

RIVERSIDE DRIVE (80's)—7 rooms, 2 baths; bargain; immediate possession. Vanderbilt 1451.

RIVERSIDE—Attractive 6-room apartment; excellent river view; piano; $150. Bryant 5785.

RIVERSIDE DRIVE, 222 (Apt. 52)—Living and bedroom, bath, kitchen; $25 weekly.

RIVERSIDE (141st)—Five rooms, unusual for value, location, comfort. M 505 Times.

WASHINGTON HEIGHTS apartment, whole or part, furnished; opportunity. W 774 Times Downtown.

YOUNG LADY would like to have a refined lady to share home as paying guest. Y 2204 Times Annex.

Furnished—Bronx.

UNIVERSITY AV., 1,640—Three completely furnished front housekeeping rooms; immediate possession. Superintendent.

Furnished—Brooklyn.

HOTEL MONTAGUE.
103 Montague St., Brooklyn, N. Y.
Sublet, three rooms and bath, front apartment; six minutes to Wall St., fifteen minutes to Times Square; three subways.
J. B. Hamilton, tel. 3645 Main.

ACROSS STREET PROSPECT PARK—Beautifully furnished four large rooms, shower, piano; every improvement; $115. South 5000. Apt. 46.

Furnished—Queens.

GARDEN apartment in Jackson Heights—seven large, light, airy rooms and two baths; beautifully furnished; a most desirable home with country life in the city; restricted community; on subway; 22 minutes from 42d St.; $200 per month; April to October. Phone Schiff, Newtown 2361.

GARDEN apartment, 4 large light, airy, outside rooms and bath; in beautiful Jackson Heights; restricted community; golf, tennis, clubhouse; on subway 22 minutes from 42d St.; May to October, $125 per month. Phone Schiff, Newtown 2361.

Furnished—Westchester County.

UNUSUAL furnished second floor, 6 rooms, 2 baths, porch; near Sound; exclusive apartment house; April-September. New Rochelle 2686-R.

Furnished—Long Island.

ATTRACTIVE APARTMENT, three rooms, bath, luxuriously furnished; five minutes from station; Jamaica, Long Island. Miss Boyce, Gramercy 547.

Unfurnished—East Side.

4TH AV., 469—Two rooms, bath, maid service. Albert B. Ashforth, 12 East 44th St. Murray Hill 1100.

24TH ST., 125 AND 127 EAST—Handsome, large apartment, 8 rooms and bath, all improvements, at reasonable rent. Apply to Superintendent on premises.

27TH, 43 EAST—Elegant 7-room apartment, elevator, all improvements; reduced $150.

36TH ST., 107 EAST—Two rooms, bath and kitchenette apts. private residence; Murray Hill section; $126 monthly.

36TH ST., 163 EAST—Exclusive Murray Hill; bungalow built in garden; huge studio, 2 bedrooms, 2 baths, roof garden, kitchen; also doctor's apartment, 3 rooms, bath and kitchenette; also 2 rooms, bath, kitchenette; $1,800 to $5,000.

47TH ST., 1 EAST—Second floor entire, consisting of large room, reception room, bath, kitchenette; newly decorated; immediate possession; rent $2,400. Stittsham, 55 West 37th St. Fitzroy 4863.

47TH, 1 EAST—Three rooms, bath, kitchenettes; immediate possession; rent $100; lease. Stittsham, 55 West 37th. Fitzroy 4863.

57TH, 122 EAST (between Lexington and Park Avs.)—Apartment to rent, top floor, 2 large, light rooms, kitchenette, bath and store room, all improvements; just vacant; rent $100 month or Lease to Suit, with option to renew. Telephone Plaza 6143 or write Mr. Keeley, Turner's Agency, 111 East 54th St.

57TH ST., 39 EAST—Apartment, 3 rooms and bath; walk up; reference.

60TH (between Park and Madison Avs.)—Beautifully decorated third floor, private house, consisting of three large rooms, kitchenette and bath; open fireplaces; private entrance. Telephone 9657 Plaza.

60S—Sublet 7 rooms, southern exposure; 3 bedrooms, 3 baths, 2 servants' rooms; at greatly reduced rental for balance of lease. De Figaro, 402 Madison Av. Vanderbilt 9848.

60TH, 412 EAST (Beekman Hill Section)—Four rooms, bath, all improvements, in private dwelling, for couple; reference; rental $80 monthly.

APARTMENTS TO LET.

Unfurnished—East Side.

62D ST., 22 EAST—Two large rooms, kitchen and bath; will divide.

75TH ST., 180 EAST—For rent, duplex apartment, 2 rooms, bath and kitchenette. Apply mornings, 9-11. Tel. Rhinelander 6415.

75TH ST. (315 PARK AV.)
For immediate possession, seven rooms, three baths. Agent on premises.

75TH, 155 EAST—1-2 large, light rooms. Rhinelander 6700, Extension 9.

79TH ST., 179 EAST—Three rooms, kitchenette and bath; top floor private house $1,200. Lenox 3682.

79TH ST., 302 EAST—Parlor floor and basement, 6 rooms, bath, all improvements; rent $125. Inquire on premises.

86TH, 230 WEST—3 rooms, bath and kitchen, including gas and electricity; $105.

91ST ST. (1,388 Lexington Av.)—4 rooms, exceptionally large and light, tiled kitchen and bathroom, parquet floors, paneled walls, all modern appointments; immediate possession; rent $1,300. Apply on premises.

91ST ST.—7 rooms, bath; high-class non-elevator apartments; $135 up. Lenox 7032.

93D ST., 67 EAST—Elegant apartments, 5-7 rooms; all improvements; $65-$110.

25 FIFTH AV.
VERY DESIRABLE 3 ROOMS AND BATH.
See Miss Withnell.

GRAMERCY PARK—Four rooms, bath, kitchenette; attractive paneled living room with brick fireplace; $200; possession May 1 or immediately. Call Gramercy 1043.

GRAMERCY PARK, 44—Spacious 3-room apartment; large foyer; attractive fireplace. Superintendent.

LEXINGTON AV., 515—Six beautiful rooms, steam, electricity, telephone, elevator, parquet floors.

MADISON AV. (49th St.)—Corner apartment, 5 rooms, bath; grill; by appointment. Telephone Plaza 9778, before 11.

660 PARK AV., 67TH ST.
New 2-3 room, furnished or unfurnished, service apartments; long leases; most exclusive residence, comforts private house and hotel; all rooms facing avenue; open fireplaces, lift. Apply on premises.

PARK AV., 940 (Apt. 5C)—Four rooms and bath, real kitchen; elevator; excellent service; $175 per month; immediate possession if desired. Telephone Lenox 3678.

PARK AV., 1,120—4 light rooms, modern improvements; sublet, $85. Inquire Pflaster.

Unfurnished—West Side.

4TH ST., 235 (Greenwich Village)—Six rooms, bath, steam; decorated; possession; references required.

117TH, 138 WEST—Attractive 2 room, kitchenette and bath apartment, new house, light and airy, $100 per month. Madison Square 0537.

157TH, 240 WEST—Housekeeping apartment, 3 light rooms, bath and all improvements; newly decorated; $60. Watkins 4888.

157TH ST., 121 WEST—3 floors, 10 rooms, or as studios; steam heat, hot water; lease.

167TH, 144 WEST—Living, bed, bath rooms, kitchenette; all improvements; immediate possession; references required. Phone Shore Road 1930.

167TH, 140 WEST—Seven exceptional rooms, electricity, parquet floor, telephone; reasonable rent.

22D, 337 WEST—Beautiful apartments 3 rooms and bath; private house; just altered; unusually large and light; some with kitchenette and some non-housekeeping. Estate of E. H. Cushman, on premises, or 262 West 22d St.

39TH, 60 WEST—Attractive apartment, two rooms, bath, heat, hot water, electricity.

43D, 237 WEST (5-9)—Street floor, subway floor. Dr. Norwood. Bryant 831.

47TH, 47 WEST—Two rooms, bath, kitchenette; $83.33 month. Donovan, 4535 Cortlandt.

49TH ST. (near 5th)—Unique apartment, with private roof garden; entire floor, two beautiful rooms, 21x15.6 and 15.6x15.6; real kitchen, bath; all sunny; recently decorated; parquet floors, artistic fireplaces; reference essential; $200. Bryant 2347.

49TH ST., 26 WEST—Two large rooms, bath, kitchenette; $100 month. Janitor.

51ST, 61 WEST—Very desirable three rooms, bath, tiled kitchen; $125 monthly.

58TH ST., 168 WEST—Two rooms, bath, kitchenette; roof garden; southern exposure. 4507 Circle. Frank Casey.

58TH, 200 WEST—Very desirable 3 rooms; refrigeration. Apply Superintendent.

50TH, 36 WEST—To sublease at a sacrifice most unusual apartment, facing Central Park; 3 rooms, 2 baths, kitchen. Phone Plaza 7786, mornings.

69TH, 106 WEST.
4 rooms; reasonable rent.
Sharp & Co., 2,489 Broadway.

70TH, 345 WEST—5 beautiful rooms, elevator; modern improvements; moderate rent; lease.

71ST, 346 WEST—Eight immense light rooms, basement, two baths; elevator; excellent transit facilities. Tribelhorn, 308 West 97th.

72D ST., 344 WEST (The Chatsworth)—To sublet from April 1 to October, 1923, a six-room and two-bath apartment; exceptionally light rooms, overlooking the Hudson; extension of lease can be arranged. Inquire for Apartment 4E at building.

72D ST., 344 WEST (The Chatsworth)—Five-room apartment in fireproof building featuring the highest type of service, including restaurant, valet, children's playroom and barber shop on premises. Inquire at building.

72D, 47 WEST—STUDIO APARTMENT. Three rooms, kitchen, bath, $125 month; ideal location; vocal teacher.

72D, 52 WEST—Two rooms, bath and kitchenette. Apply superintendent.

74TH ST., 237 WEST—Six large, sunlight rooms, two baths; living room 17x25; sublease. Supt. shows.

74TH ST., 202 WEST (corner Broadway)—Light seven-room apartments, sublet from $125 up.

74TH, 23 WEST—Several 2-room apartments, $75-$100; parlor suits, $150.

74TH, 131 WEST—Duplex apt., 2 rooms, bath, kitchenette. Longacre 4824.

75TH, 240 WEST.
bet. Broadway and West End Av.—Unusually spacious three-room housekeeping apt.; abundant closet space; high-class fireproof building; immediate possession; rent, $2,000. Apply on premises or telephone Columbus 0558.

75TH, 57 WEST (La Rochelle)—Elegant two, three and four room apartments in exclusive neighborhood, at moderate rentals. Apply on premises.

75TH—Apartment, 2 rooms, kitchenette, bath, $75. Elberson, 25 West 42d St.

77TH ST., 1,562—Beautiful seven-room apartment, porch and garage, all improvements; ready to move in; references required. Benonhurst 9713.

77TH, 328 WEST—Basement for rent, newly decorated, parquet floor; cheap rent.

79TH ST., 164-6 WEST (park street)—Private rear; six rooms and bath; all light; all improvements; $90 monthly.

79TH ST., 318 WEST—To sublet to Oct. 1 or longer, six rooms and bath. Apply Apt. 3D.

80'S—Apartment, 6 rooms, bath; $150. Elberson, 25 West 42d.

86TH ST., 77 WEST—FOR RENT, FIVE ROOM, ALSO SEVEN ROOM ELEVATOR APARTMENT; EVERY MODERN IMPROVEMENT.

86TH, 55 WEST—High-class small housekeeping or kitchenette apartments; disappearing beds; exceptionally large rooms, spacious closets.

86TH, 55 WEST—Unfurnished two-room apartments; sublease; kitchenette, bath, telephone; roof porch; $100. Apt. 4B.

86TH—Eight rooms, bath; $100; all furniture, $300. Elberson, 25 West 42d St.

86TH, 167 WEST—Up-to-date ground floor housekeeping 8 rooms through; bath, yard; physician, child, couple; $1,300.

94TH, 30 WEST—Floor, private house; two very large rooms, kitchenette, bath; gas, electricity free; $100. Riverside 4543.

97TH, 308 WEST—Six spacious, sunny rooms; elevator; unusual transit facilities.

99TH ST., 206 WEST.
Five Rooms and Bath.
Rent Reasonable.
SHARP & CO., 2,489 BROADWAY.

106TH, 204 WEST.
Four Rooms; Rent Reasonable.
SHARP & CO., 2,489 BROADWAY.

106TH, 7 WEST—Five and 6 rooms; elevator and telephone. Academy 1240.

110TH, 527 WEST—3-7 large rooms, 1-2 baths; southern exposure; fireproof; newly finished; also doctors' suites; private entrance; exceptional values. Cathedral 6363.

111TH ST., 504 WEST—4 rooms and bath, $1,400. See Supt.

112TH ST., 522 WEST—Five rooms, every improvement; bargain; $90.

115TH ST., 600 WEST—Unfurnished apartment, five rooms, all outside, in Luxor; available April 1—inspection any time.

130TH, 269 WEST—Modern, 7 large, light rooms; electricity; $80.

136TH ST., 613 WEST (between Broadway and Riverside Drive)—Six rooms and bath, first floor front; large and light, suitable for physician or dentist; telephone and hall service; rent $1,500; reference required. Room 100, 542 5th Av. Phone Vanderbilt 1732.

138TH, 616 WEST—Two large, sunny rooms; newly decorated; running water, electricity; cooking privileges; private house; reasonable

139TH (and Hamilton Pl., 51, near Broadway)—5 rooms, front, elevator; reasonable.

141ST, 421 WEST—Parlor floor, with private bath; parquet, electric, hot water heat; suitable for doctor, dentist, studio or bachelor apartment. Telephone Audubon 3221.

145D, 510 WEST—Apartment 6 rooms; all improvements; elevator; ground floor to sublet; $100 month. Superintendent.

148TH, 521 WEST—Four rooms, bath, all improvements; rent reasonable; private house.

150TH ST., 408 WEST.
Six Rooms, Bath.
Rent Reasonable.
SHARP & CO., 2,489 BROADWAY.

APARTMENTS TO LET.

Unfurnished—West Side.

137TH, 602 WEST—3 and 7 beautiful rooms; newly decorated; rent reasonable.

181ST ST. (between Riverside Drive and Ft. Washington Av.)—4 and 6 rooms. Apply office Hudson View Construction Co., 900 Riverside Drive, corner 181st St. Phone Wadsworth 8335.

162D, 615 WEST—5 rooms, modern elevator apartment; all outside rooms; rent $1,300 annually; completely renovated; immediate occupancy. Phone Hanover 793.

163D, 600 WEST (Corner Broadway)—Fine, high-class elevator apartment, four rooms, $95; may take $90; bargain.

164TH, 601 WEST—Five outside rooms, southern exposure; sublet; elevator. Apply Supt.

165TH (631 Edgecombe Av.)—High-class elevator apartments; all modern comforts; corner, 4-5 elegant rooms; $75-$95.

165TH, 600 WEST—Eight large rooms, front, all improvements; elevator. Apply Supt.

168TH, 601 WEST (Corner Broadway)—Subway station; elevator apartment, seven rooms. Supt. on premises.

169TH ST., 709 WEST—Three large, light rooms with all improvements; modern elevator apartment; moderate rent. See superintendent.

170TH, 555 WEST—Four rooms, high-class, elevator, front; $85. Inquire Superintendent.

178TH, 635 WEST—One block to Riverside; five beautiful rooms; modern improvements; corner house; ready for occupancy. Apply Supt.

178TH ST., 501 WEST—Corner, elevator, 5 and 7 rooms; low rent.

179TH (3,390 Amsterdam Av.)—Elevator apartment; all improvements; five front rooms; $80.

179TH, 700 WEST—Elegant four and six room apartments in ten-story elevator fireproof building. Apply Supt.

179TH, 625 WEST—4-5-6 room elevator apartment house, suitable for doctor; rent reasonable.

187TH, 515 WEST—6 and 8 rooms, elevator apartment; all modern improvements; moderate rent. Apply on premises or Manport Realty Corporation, 6280 Beekman.

188TH, 556 WEST—4 rooms and bath, 3d floor, front; $70; all modern improvements; possession April 1.

231ST ST., KINGSBRIDGE AV. (KINGS COURT APT.)—JUST COMPLETED 3-4-5 LARGE ROOMS AND BATH, CONTAINING EVERY MODERN IMPROVEMENT; 2 APARTMENTS SUITABLE FOR DOCTORS; BROADWAY SUBWAY AT 231ST, ONE BLOCK FROM HOUSE.

7 rooms, 515 West 97th.
7 rooms, 626 West 116th.
8 rooms, 2 baths, 222 Riverside Drive.
9 rooms, 3 baths, 260 West 72d.
EARLE & CALHOUN,
212 West 72d St. Columbus 5116.

BANK ST.—Four rooms and bath, porch; $125; furnished, $150. Watkins 4888.

BROADWAY, 6,201 (Opposite Van Cortlandt Park)—Four rooms; all modern improvements; moderate rent; lease.

CENTRAL PARK WEST, 220 (cor. 92d St. Ardsley Hall)—Six beautiful rooms, overlooking the reservoir; rent very reasonable. Sharp & Co., 2,489 Broadway.

CENTRAL PARK WEST, 430—Four large rooms, real kitchen; just the thing for Summer; $85-$110; leases only.

CENTRAL PARK WEST, 88 (corner 69th, facing Park)—Seven large rooms, 2 baths; reduced rent. Columbus 4736.

CENTRAL PARK WEST, 242—2-4-5 room luxurious apartments. $95-$175.

CLAREMONT AV., 130 (near 120th)—7 room, $1,800 yearly; every modern convenience; elevator; facing Drive. Apply premises.

CONVENT AV., 470 (corner 151st)—Three-room ground-floor, elevator apartment; suitable for dentist or doctor; rent $75.

EDGECOMBE AV., 400 (WEST 160TH).
4-ROOM APARTMENT TO LEASE., $100.
INQUIRE SUPT., ON PREMISES.

FOUR rooms and bath, front, all improvements; elevator. Supt. Wadsworth 3230.

FT. WASHINGTON AV., 255 (Cor. 171st St.)—6 beautiful sunny rooms; high-class elevator apartment house; possession April 1. Inquire Supt., or Fitzroy 5989.

FT. WASHINGTON AV., 454 (181st)—Four-five rooms, high-class elevator, modern decorations. Cortlandt 3661, Wadsworth 9220.

GREENWICH VILLAGE, 16 (Waverley Place)—Elegant five-room apartment, first floor; white woodwork; electricity; $90; possession April 1.

MANHATTAN AV., 370 (113th)—3-4-5 beautiful large, outside rooms; rent reasonable.

MANHATTAN AV., 16 (101st)—Four-room apartment to sublet on account of illness.

MORNINGSIDE DRIVE, corner 115th St.)—3 rooms, elevator apartment.

NATIONAL STORAGE, 146 West 90th St.—Storage $6 per month vanload, motor vans, moving; moderate rates. 1702 Riverside.

ONE ROOM, kitchen and bath, high-class elevator building, near 72d St. and Broadway; sublet May to October, with renewal privilege. Telephone Columbus 407 mornings.

PERRY ST., 94—Four rooms, bath, steam heat, electric light; all improvements.

RIVERSIDE DRIVE, 655 (corner 143d)—Four, five large rooms, facing the Drive; immediate possession. Apply superintendent or Joseph F. Falella. Columbus 5458, 2,025 Broadway.

RIVERSIDE DRIVE, 834 (Near 158th St.)—Four and five large rooms in high-class modern elevator apartment house; immediate possession; rent $900 to $1,100. Apply on premises or telephone Columbus 0538.

RIVERSIDE DRIVE, 575 (corner 135th)—Low rent, not increased; immediate possession; newly decorated throughout; none better; all outside apartments; all rooms facing river also three room, bath apt.

RIVERSIDE DRIVE, 706 (148th)—Six rooms, corner, fireproof; must be seen to be appreciated. Cortlandt 3661, Audubon 6804.

RIVERSIDE DRIVE, 835 (North of 158th St.)—3 and 4 rooms. Apply office on premises.

RIVERSIDE DRIVE, 440—Six rooms overlooking the Hudson. Apply Superintendent.

SEE our list of apartments and studios. Williams-Dexter Co., Inc., 72 Greenwich Av. Chelsea 8096.

ST. NICHOLAS AV., S. E. COR. 187TH.
New building, just completed, 4-5 rooms; choice corner apartments; every conceivable improvement; inspection invited.

ST. NICHOLAS AV., 968 (Corner 157th)—Five, six, seven rooms; elevator apartment; all improvements.

ST. NICHOLAS AV., 1,353 (173d)—Elevator; six large front rooms; redecorated; reasonable.

VERMILYEA AV., 170—3-5 rooms, outside apartment, southern exposure; all improvements; non-elevator. Wadsworth 8821.

WADSWORTH AV., 356 (191st)—Broadway subway; 4 rooms and foyer; modern improvements.

WEST END AV., 583—Two light rooms, bath, kitchenette, 3 flights rear, for persons appreciating refined, clean, exclusive home; every convenience; $100 monthly; lease.

Unfurnished—Bronx.

CONCOURSE, 2,024 (corner Burnside Av., 3 blocks to express "L" station)—A three and four room apartment to sublease, high-class modern apartment building; references required; sign on premises or David Kraus, 95 Liberty St.

166TH ST. (West Bronx, 1,121 Woodycrest Av.)—Five romos and bath; all improvements; very bright and attractive. Apply Superintendent, Mrs. Case, 1,123 Woodycrest Av.

169TH ST. AND BAINBRIDGE AV. (Lexington-Jerome Av. Subway; 6th and 9th Av. "L")—Six-room front apartment, $90; also 5-5 rooms; moderate rents. Office on premises.

UNIVERSITY AV. (190th St.)—8 rooms and bath; delightful, sunny, ultra modern; $68; available April 1 or 15. W 763 Times Downtown.

BORING PLACE, 1,912 (near Burnside Av. station)—5 rooms, southern exposure (two on floor), $80.

THREE attractive rooms; parquet, tiled bath; adults preferred; West Bronx. Fordham 6062.

FOUR-five rooms, excellent neighborhood; flight up; $75; two minutes Jerome subway, 1624 St. Jerome 2408.

GRAND CONCOURSE, 1,055 (165th St.)—Four or five rooms, suitable for dentist or physician. Jerome 3080.

GRAND CONCOURSE, 1,686—4-5 large, light rooms. Belmont Court. Telephone Bingham 1160.

Unfurnished—Brooklyn.

READY MAY 1—Open for inspection now; two six-room and four five-room apartments can be secured on the Portional Ownership Plan; exceptionally large and all outside rooms; sound-proofed; spacious closets; each apartment wired for individual telephone; $1,000 cash, balance like rent. Notas Building Corporation, owners, Caton Av. and Westminster Road, Brooklyn (Prospect Park South section of Flatbush).

PACIFIC ST., 868—Two and 4 rooms, all improvements; day and night telephone and elevator service; Interborough and B. R. T. subways at corner. Superintendent on premises. Telephone Sterling 1209. Levy & Baird, 44

SITUATIONS WANTED — Female.

LAUNDRESS, colored; laundry taken home; outdoor drying; reference. Dollard, 236 West 124th St.

NURSE, dental, 3 years' experience; knowledge typewriting. Further information call Rhinelander 4937.

NURSE wishes position with child; sleep home; references; experienced. B 343 Times.

NURSE for infants, thoroughly competent; well recommended. Miss Otty, 217 East 62d St.

NURSE—English, settled, experienced, cares one, two children. A., 116 East 58th St.

READER—Young woman, good voice, read to invalids, ladies or children; $1.50 per hour. M 469 Times.

REFINED woman care children afternoons, hourly. Phone 6210 Riverside, afternoons.

SECRETARY-STENOGRAPHER, American, 5 years' experience, including public stenographic work, thoroughly efficient; resourceful, wide-awake, dependable, desires any interesting part time position; moderate salary. Please phone mornings, Miss Nelson, Academy 3505.

SECRETARY STENOGRAPHER, number years' varied experience, executive ability, initiative, desires responsible position. B. F., 580 St. Nicholas Av.

SECRETARY-STENOGRAPHER, ten years' experience, capable correspondent; knowledge office routine; best references. Jean Priest, 840 Union Av.

SECRETARY - STENOGRAPHER, capable relieve busy executive, details; thorough knowledge bookkeeping; 10 years' practical experience. A 499 Times.

SECRETARY-STENOGRAPHER, competent, possessing initiative; 5 years' experience; $28. M 408 Times.

SECRETARY-STENOGRAPHER, high school graduate; 8 years' experience; intelligent, capable. Haskell, 147 East 92d St.

SECRETARY—Expert correspondent, vast commercial experience; unusual executive ability. F 516 Times.

SECRETARY-STENOGRAPHER, long experience mercantile, publishing fields; correspondent; initiative. B 530 Times.

SECRETARY-STENOGRAPHER, refined, intelligent, experienced office details; moderate salary. M 511 Times.

STENOGRAPHER, beginner, graduate of stenographic department and model office of Eastman school; one trial will demonstrate my ability and willingness to work; good references. Miss D., 36 West 123d St. Phone Harlem 0016.

STENOGRAPHER, secretary, liberal education, desires position which will give opportunity for individual initiative. C 903 Times Downtown.

STENOGRAPHER, one year's experience; business school graduate; Christian; conscientious; age 17. Miss Tornabe, 715 Hart St., Brooklyn, N. Y. Phone Evergreen 8797.

STENOGRAPHER, one capable of doing private secretarial work, desires to affiliate with reliable concern. W 767 Times Downtown.

STENOGRAPHER-TYPIST, good vocabulary, accurate, neat, reliable. 302 West 116th. University 6860.

STENOGRAPHER, educated, experienced, knowledge bookkeeping, capable. Apt. 3B, 616 West 150th St.

STENOGRAPHER, competent, 22, 6 years' experience; $22; references. C 917 Times Downtown.

STENOGRAPHER, 6 years' brokerage and commercial experience; salary $25. A 106 Times.

STENOGRAPHER, 5 years' experience; reliable, conscientious; refined; $20. E 901 Times Downtown.

STENOGRAPHER, unmistakably efficient, educated, reliable; five years' experience. E 987 Times Downtown.

STENOGRAPHER, high school graduate, 4 years' experience, permanent position; $25. Intervale 8695.

STENOGRAPHER, Christian, competent, seven years' experience; $27. F 732 Times Downtown.

STENOGRAPHER, experienced; part or full time. Cortlandt 6777, Room 1507, 220 Broadway.

STENOGRAPHER, secretary, experienced; commercial; references; $22-$25. M. Kelly, 430 St. Nicholas Av.

STENOGRAPHER, assistant bookkeeper, 4 years' experience; $18; best references. M 515 Times.

STENOGRAPHER, experienced, well educated; highest references. Write or phone Intervale 8379.

STENOGRAPHER, 22, six years' experience, excellent references; $25. C 916 Times Downtown.

STENOGRAPHER, six years' experience, technical; high school graduate. C 923 Times Downtown.

STENOGRAPHER-SECRETARY, 6 years' experience, desires brokerage position. N 968 Times Downtown.

STENOGRAPHER, assistant bookkeeper, 5 years' experience, general construction; $20. 6 42 Times.

STENOGRAPHER, capable beginner, conscientious; neat appearance. 453 Tremont Av. Telephone Tremont 6265.

STENOGRAPHER, exceptionally competent, accurate; used to hard work. S. E., 232 Times.

STENOGRAPHER, Christian, 2 years' experience; knowledge bookkeeping; references. C 1236 Times Bronx.

STENOGRAPHER, experienced, high school graduate, desires responsible position. Midwood 6302.

STENOGRAPHER, typist, asst. bookkeeper, knowledge Spanish, high school graduate. A 492 Times.

STENOGRAPHER, 3 years' experience office assistant; references; $18. F 736 Times.

STENOGRAPHER, exceptionally bright beginner, high school education; $12. F 741 Times Downtown.

STENOGRAPHER-SECRETARY, Christian, thoroughly experienced and efficient; $30. A 1115 Times Harlem.

STENOGRAPHER-TYPIST, beginner, recommended, trial balance. Miss Helen, 117 East Houston. Orchard 8277.

STENOGRAPHER-SECRETARY, six years' experience; rapid, conscientious, willing. N 966 Times Downtown.

STENOGRAPHER AND TYPIST, reliable, 4 years' experience, refined; references. A 483 Times.

STENOGRAPHER-SECRETARY, eight years' experience; accustomed to assuming responsibility. A 496 Times.

STENOGRAPHER, neat, good address; full office experience; salary moderate. Murray Hill 724.

STENOGRAPHER, 2 years' experience; highest recommendations; salary $17 start. M 441 Times.

STENOGRAPHER, experienced; uptown preferred; refined, conscientious; references; small office. Wadsworth 4176.

STENOGRAPHER, responsible position, 5 years' experience. M. G., 608 Grove Av., Brooklyn.

STENOGRAPHER.

3 years' experience, high school education, accurate and reliable. W 890 Times.

STENOGRAPHER, 1 years' experience, 2 high school; $615. N 900 Times Downtown.

SUPERVISOR.

Publishing house or letter shop; A1 references; salary $30. E 169 Times.

SWITCHBOARD operator and typist, Christian, 4 years' experience; quiet operator; $18; references from last employer. E. F., 100 Times.

SWITCHBOARD OPERATOR, 8 years' experience; salary $18. Miss G. Goldberg, 170 Madison St., City.

SWITCHBOARD OPERATOR, capable handling busy board; Christian; $16. C 921 Times Downtown.

TELEPHONE OPERATOR and office assistant, two years' experience in law office, tactful, courteous. G. S., Room 1311-A, 1 Madison Av., New York City.

TELEPHONE OPERATOR,

central office and private switchboard experience; clerk and typist. W 557 Times.

TYPIST and general clerk, Christian girl, high school education; several yrs. experience; $18; good references. E. N., 144 Times.

TYPIST, general office assistant, 2 years' experience; $16. C 920 Times Downtown.

TYPIST, general office worker, 3 years' experience; $15. C 918 Times Downtown.

WAITRESS, chambermaid, Finnish; apartment, small family; $60. Phone University 3543.

WAITRESS, Norwegian, 25, wishes position private family; best references. B 312 Times.

WOMAN experienced in raising money for worthy causes by letters or appeal, office position where solicitation is needed. M 453 Times.

WOMAN, experienced, desires position managing summer hotel or cafeteria; has own car for marketing; references. A 515 Times.

WOMAN, experienced, with children, available afternoons; references. Inquire mornings, 5 East 49th. Tel. Murray Hill 0159.

WOMAN, responsible, will take child out walking every day; also scalp treatment given; reasonable. A 470 Times.

WOMAN, young, will be good companion for lady; useful and willing. M 530 Times.

YOUNG LADY, five years' jewelry house experience, desires responsible position; understands keeping of stock, factory records, picking orders; highest references. E 989 Times Downtown.

Employment Agencies.

HOUSEWORKERS—Neat colored girls; investigated references, wish places; other Southern help supplied. Lincoln Industrial Exchange (Agency), 214 West 80th. Phone Columbus 9023. Established 1906.

MRS. KEMPE'S Agency, high-grade colored servants, city, country; references investigated. Audubon 2256.

SHEPPARD'S AGENCY—Help by month, week or day. 107 W. 125d St. Morn. 6016.

TYRA ANDERSEN Scandinavian Agency, 2,254 Broadway, near 82d. Schuyler 7892.

SITUATIONS WANTED—Female.

Employment Agencies.

BERTA CARLSON'S SWEDISH AGENCY, 2,290 Broadway, cor. 82d. Schuyler 1076; also 797 Lexington Av., near 61st. Rhinelander 8547.

SITUATIONS WANTED—Male.

ACCOUNTANT, considerable public experience; intensive income tax training; very successful in closing business propositions; Christian, American, 32 years of age, married; services immediately available. F 737 Times Downtown.

ACCOUNTANT, office executive, 5 years' commercial, 5 years' public accounting experience; prepare financial statements, tax reports, &c.; desire permanent position. F 717 Times Downtown.

ACCOUNTANT, executive, supervise department, financial budgets, balance sheets, income statements; university graduate; highly recommended. F 727 Times Downtown.

ACCOUNTANT, experienced, university graduate, desires position three days weekly with accounting or mercantile firm. F 680 Times Downtown.

ACCOUNTANT-TAX SPECIALIST.

Books opened, audited, closed; arrangements firm without bookkeepers. Greene, Cortlandt 1379.

ACCOUNTANT, junior, experienced with C. P. A. 1½ years, senior N. Y. U., desires permanent connection; salary secondary. A 90 Times.

ACCOUNTING and bookkeeping services by professional accountant, either part time or monthly audits; systems installed, etc. K 161 Times.

ACCOUNTANT, office manager, capable, competent, desires position with large concern or organization; secretarial experience. C 902 Times Downtown.

ACCOUNTANT-CHIEF BOOKKEEPER.

Very thorough, ten years' experience, complete knowledge office detail and general ledger work; married. B 535 Times.

ACCOUNTANT, experienced, university graduate, audits without supervision, desires part-time position with certified firm. A 498 Times.

ACCOUNTING — Books opened, audited, closed; statements; systems installed; firms with or without bookkeepers; evenings. B 325 Times.

ACCOUNTANT, Christian, married, 35, desires full or part time position; excellent references. 62 N. Y. Times, Brooklyn Branch.

ACCOUNTANT, will open, close and keep books evenings and Saturday afternoon; reasonable. Address F 721 Times Downtown.

ACCOUNTANT, 24, semi-senior, university graduate; part time. F 744 Times Downtown.

ACCOUNTANT, experienced, university graduate, desires position two or three days weekly with accounting firm. M 485 Times.

ACCOUNTANT, semi-senior, 25, three years' certified experience, university graduate, desires permanent connection. M 494 Times.

ACCOUNTANT, three years' certified experience; college education; $35. N 971 Times. Downtown.

ACCOUNTANT, junior, wishes connection with accounting firm; salary secondary. A 123 Times.

ACCOUNTANT—Books opened, closed, statements arrangement with firms without bookkeepers. E 993 Times Downtown.

ACCOUNTANT, experienced, university training, desires position with public accountant. B 347 Times.

ACCOUNTANT, auditor, experienced, desires position with certified accountant. Levine, 95 Monroe St.

ACCOUNTANT, bookkeeper, experienced, desires permanent connections; highest references. F 731 Times Downtown.

ACCOUNTANT, 28, experienced, wants position three days a week. M 491 Times.

ADVERTISING COPY DIRECTOR AND EXECUTIVE.

An unexpected circumstance makes me available; 12 years' experience as writer, director and general advertising executive in prominent agencies; plans and campaigns initiated and carried through; unusual equipment in editorial writing; will take charge of agency copy department or work under present director; or will be interested in offer from general advertiser; a favorable opportunity to secure the service of a well-rounded advertising man. Y 2283 Times Annex.

ADVERTISING EXECUTIVE, service manager, experienced promotion, production, layouts, type, copy, &c.; buy, sell space, printing; college graduate; ex-army Captain, 30, Christian. A 516 Times.

ADVERTISING—Original copy and attractive layouts that put the message over; college education; aged 23; also editorial and selling experience. M 523 Times.

ARTIST, letterer, designer wants position or piece work. M 504 Times.

ASSISTANT BOOKKEEPER, 20, accounting student; two years' office experience; excellent reference. C. M. Donner, 2,111 Daly Av., Bronx.

AUDITOR, office manager and accountant; six years with a national chain store organization, previously with large men's clothing manufacturer; if position requiring thorough knowledge of systematizing, accounting and office management is open in progressive organization, am ready to make a change. For interview write A 520 Times.

AUDITOR and accountant, Christian, 35, desires position with large manufacturing company; can take full charge; moderate salary to start. C 926 Times Downtown.

BOOKKEEPER-ACCOUNTANT, 24 years' experience with manufacturing and mercantile corporations; thoroughly familiar with all details and modern methods; take complete charge; A1 credentials. Tiedeman, 108 Oak St., Weehawken, N. J.

BOOKKEEPER, take complete charge office; extensive experience; trial balances, statements, collection results, correspondence, systematization, supervision quantity work; college graduate; highly recommended. E 983 Times.

BOOKKEEPER-ACCOUNTANT, 10 years' experience credits, collections, costs systems, correspondence, office management; knowledge stenography, typewriting. B 522 Times.

BOOKKEEPER-SALESMAN—Willing and reliable young man, thorough office experience, short part-time selling experience, desires position with opportunity of advancement. F 735 Times.

BOOKKEEPER OR EXECUTIVE'S ASSISTANT, age 24; nine years' experience, typist and purchaser of office requirements, desires position offering advancement; unquestionable references. A 132 Times.

BOOKKEEPER - ACCOUNTANT, 23, full charge, 3 years' experience; can handle any proposition; income tax; financial statements; good opportunity to secure live wire; $30. F 730 Times Downtown.

BOOKKEEPER, OFFICE MANAGER, 32, graduate accountant, five years' experience, expert, knowledge bookkeeping-accounting methods and practice; references. M 490 Times.

BOOKKEEPER, accountant, 15 years' practical, varied experience; supervise department, trial balances, collections, financial reports, &c., F 720 Times Downtown.

BOOKKEEPER, stenographer, accountant, 23, college student, expert, experienced bookkeeper-typist, financial statements; best references furnished. M 404 Times.

BOOKKEEPER, expert, all around office man, desires position with concern that offers an opportunity. E 963 Times Downtown.

BOOKKEEPER accountant, 25, New York University graduate, competent complete charge of books; financial statements. H 826 Times Downtown.

BOOKKEEPER, auditor, office manager, 9 years' experience controlling accounts, trial balance, financial statements, systematizer; references. M 444 Times.

BOOKKEEPER - CASHIER, CHRISTIAN, EXPERIENCED, DESIRES PERMANENT CONNECTION WITH RELIABLE FIRM; HIGHEST REFERENCES. E 230 TIMES.

BOOKKEEPER (22), 4 years' experience; controlling accounts, trial balance, financial statements; typewriting; complete charge. A 482 Times.

BOOKKEEPER-ACCOUNTANT, 24; thoroughly experienced entire set; typist, good correspondent; knowledge Spanish; well recommended; $25. B 549 Times.

BOOKKEEPER, young man, having college education and eight years' experience wants opportunity with growing concern. A 125 Times.

BOOKKEEPER, take complete charge office; 15 years' experience credits, office management, systematization, correspondence; highly recommended. C 900 Times Downtown.

BOOKKEEPER, Christian, competent, reliable, married, aged 30; familiar all office detail; $35; excellent references. C. R., 122 Times.

BOOKKEEPER, 25, six years' experience, full charge, all details, modern methods; unquestionable references; moderate salary. 403 Times.

BOOKKEEPER-ACCOUNTANT, expert credit and office manager, 29, married, eleven years' experience; desires responsible connection. M 502 Times.

BOOKKEEPER-ACCOUNTANT, cashier, 30, desires responsible opening, thoroughly experienced financial statements, accurate and reliable; $35. E 700 Times Downtown.

BOOKKEEPER, 24, experienced; knowledge typewriting; high school education. Winchenrad, 9 East 8th St.

BOOKKEEPER, experienced, capable of assuming complete charge; salary secondary. M 524 Times.

BOOKKEEPER, not afraid of work, take complete charge; moderate salary. M. Antin, 1225 Boston Road, Bronx, Jerome 1556.

BOOKKEEPER - CORRESPONDENT, 25, thoroughly experienced, competent, aggressive; selling ability. E 850 Times.

BOOKKEEPER, office manager, 29; 13 years' experience; excellent references. Box 90, 662 Halsey St., Brooklyn.

BOOKKEEPER, office manager, familiar credits, collections; $40-$45. C 1232 Times Bronx.

SITUATIONS WANTED—Male.

BOY, office work; experienced; can typewrite; good penman. F 724 Times Downtown.

BOY desires position with any firm; references furnished. E 995 Times Downtown.

BOY wishes position in office; Christian; bright, alert. E 936 Times Downtown.

BUILDING SUPERINTENDENT and ENGINEER

will be available April 1; experienced on commercial, industrial, theatre and domestic construction; reinforced concrete a specialty. Y 2283 Times Annex.

BUYER, young American, five years' experience, purchasing ready-to-wear, piece goods, hosiery, notions; salary moderate. M 495 Times.

BUYER, men's and ladies' ready-wear connect resident buyer office mail order house. N 970 Times Downtown.

CASHIER, head bookkeeper, executive ability, 9 years' Wall St. experience, wishes position with either brokers, accountants or manufacturers; best references. F 726 Times Downtown.

CHAUFFEUR-MECHANIC desires position, city or country; 10 years' experience on Locomobile, Packard, Cadillac, Pierce Arrow; good mechanic; 2 years last position; best private references; neat, courteous; moderate salary start. Andrew, 205 7th Av. Watkins 3294.

CHAUFFEUR, mechanic, wishes permanent position with private family in city or country; 10 years' experience on foreign and domestic high grade cars; careful driver; furnish many years' personal recommendation. Larson, 523 East 77th, Apt. 67.

CHAUFFEUR-MECHANIC, Swiss, single, 9 years' experience high class cars, 4 years last employer; careful driver, neat, obliging, cautious, wishes private position; city or country. E. Lang, 338 West 70th St. Columbus 8843.

CHAUFFEUR, 12 years' experience, good mechanic, careful driver, trustworthy, willing and obliging, wishes permanent position, private family; best references; city or country. Stanley, 255 West 69th. Phone Columbus 4060.

CHAUFFEUR, 30, married, ten years driving Pierce, Packard, Cadillac; four years' last position; expert repairman; city, country. Harry Smith, 83 West End Av. 8730 Wadsworth.

CHAUFFEUR-MECHANIC, Spanish, young man, speaks English, wishes position private family, business people; careful driver; city, country; reasonable salary. Louis Salinas, 52 West 110th.

CHAUFFEURS—We have several unemployed members with first-class private references desiring positions. Professional Chauffeurs' Club of America, 10 West 60th Columbus 8423.

CHAUFFEUR, 30, wishes position, city or country; 10 years' experience; can make all repairs; 3 years' reference from last employer. G. M. S., 109 8th Av. Tel. Chelsea 3054.

CHAUFFEURS—We have several good men with from 3 to 9 years' reference on last positions; this is not an employment bureau. Society of Professional Auto Engineers, 1,947 Broadway. Telephone Columbus 10276.

CHAUFFEUR and mechanic, 22 years' experience, best reference, any make of car, city or country. Harrison. Rhinelander 5812.

CHAUFFEUR-MECHANIC, French, 5 years' experience, careful driver, best references, wishes position private family. Phone after 7 P. M., Fordham 1520, Ext. 40.

CHAUFFEUR, expert mechanic; white; experience; service; accounts; tractors; farm machinery; country preferred. Efficient, Box 391, Rumson, N. J.

CHAUFFEUR and MECHANIC, colored, experienced; will make time; town or country. Sutherland, 228 West 139th St. Phone Audubon 8691.

CHAUFFEUR-MECHANIC, American, ten years' experience, four years with last employer; leave city if desired. Reinhardt. Schuyler 1120.

CHAUFFEUR, reliable man, A1 mechanic, desires position with reliable family; excellent references. Oldstone, 104 West 115th. Cathedral 6054.

CHAUFFEUR, mechanic, desires position private family; four years' first-class references. Thompson, 303 8th Av. Telephone Circle 7577.

CHAUFFEUR, mechanic, single, seven years' experience; good private references; neat, courteous, trustworthy. Man, 126 West 91st St. Riverside 0271.

CHAUFFEUR, private position, 2 years last position on Lenox car; five years' previous position on high grade car. Box 739, 852 Columbus Av.

CHAUFFEUR, mechanic, Japanese, married, wishes position; private family, city; sober, honest, careful driver; references. Kaneko, 146 West 65th.

CHAUFFEUR, Japanese, thoroughly experienced driving, repairing, high-grade cars; do other work; personal references. Moto, 1734 Lexington Av.

CHAUFFEUR-GARDENER, 30, thoroughly experienced, both lines. Delano, 309 Water St., Brooklyn.

CHAUFFEUR and useful man, single, 12 years' experience; best references; New York, New Hampshire license. A 521 Times.

CHAUFFEUR-MECHANIC wishes private position, any car, 5 years' last place; best reference. Call Circle 4060.

CHAUFFEUR, over 20 years' experience master mechanic, desires position, city or country. R. Laurens, 2,173 83d, Brooklyn.

CHAUFFEUR, single, experienced driver, mechanic; willing useful; anywhere. Chauffeur, 1,949 3d Av.

CHAUFFEUR, 37, private, experienced, careful; married; good references. A 480 Times.

CHAUFFEUR, experienced mechanic, references, wants position, private. Henry Karatas, 240 Amsterdam Av.

CHAUFFEUR-MECHANIC, Spanish, young man, speaks English, wishes position private family, business people; careful driver; city, country; reasonable salary. Louis Salinas, 52 West 110th.

CHAUFFEUR, colored; experienced, careful driver; highest references; $35. Pinkett, 117 East 54th.

CHAUFFEUR, mechanic; nine years' private references. Circle 721. Jorns, 305 West 30th.

CLERICAL—Experienced young man, 19, two years college, desires position possibility of advancement; references. B 1167 Times Harlem.

COOK—Thoroughly experienced, neat Japanese young man desires position with family; best references. K. Hayeda, 124 Lexington Av.

COOK desires position, restaurant or hotel, experienced in pastry; colored. Phone Longacre 1436. Law, 440 West 45th St.

COUPLE, chauffeur-mechanic, with over 20 years' experience, wife maid, desire position; city, country. R. Laurens, 2,173 83d St., Brooklyn.

COUPLE, young, Swiss, with baby, wish position country; man butler or houseman; wife do sewing. Mr. A. Senn, 462 West 51st St., second floor.

CREDIT, OFFICE MANAGER.

Thorough accountant, financial statement analysis, general ledger and complete understanding office detail work; married. A 136 Times.

CREDIT MAN—OFFICE MANAGER.

Expert accountant; experienced credits and collections; capable taking full charge office; some sales experience. B 330 Times.

CREDIT MAN, assistant, 24; knowledge bookkeeping, traffic; forceful correspondent. M 432 Times.

DRAFTSMAN, architectural, age 35, with over 14 years' experience; first-class all around man; mill construction, office buildings, &c.; highest references; location no object. A 433 Times.

DRAFTSMAN, machine designer, desires position; experienced on machine tools, fixtures, automatic special machinery. A 482 Times.

DRAFTSMAN, 29, technical graduate, eight years' experience structural steel, concrete, mill layouts, power plants, mill buildings; best references. C 1230 Times Bronx.

DRAFTSMAN, fifteen years' experience general mill construction, mechanical, structural. A 505 Times.

DRAFTSMAN, machine designer, desires additional work. E. D. Roberts, 38 East 41st.

EXECUTIVE,

capable, years of foreign experience, familiar with financing sales and Far Eastern import and export trade; willing to go anywhere; salary moderate if future assured. M 460 Times.

EXECUTIVE—CREDIT AND FINANCIAL. Age 35, extensive experience in both banking and mercantile lines, especially familiar with textile credits; at present connected with prominent financial institution in official capacity but desirous of assuming broader responsibilities; excellent credentials; solicit propositions from reputable concerns only. Address M 451 Times.

EXECUTIVE, university graduate, well versed modern business and accounting procedure; strong at detail. F 738 Times Downtown.

EXECUTIVE, ribbon manufacturer, 20 years' experience, desires to connect with first-class firm; excellent record. K 205 Times.

EXECUTIVE, office manager and correspondent desires permanent position with established concern. D 816 Times Downtown.

EXPORT MANAGER, English, with training in technical lines; age 35; best references as to ability and integrity; will travel. C 921 Times Downtown.

GARDENER, head, married, thoroughly experienced all branches of profession; excellent references to ability, character. Gardener, 166 West 22d.

GENTLEMAN, well known in Europe and America and until recently engaged in a large enterprise, desires to meet with an establishment where extensive business experience and high standing is required; will live abroad if necessary; speaks principal languages fluently; exceptional references. W 771 Times Downtown.

HOUSEWORKER or butler, Chinese, experienced; good references. Loy, 192 Adams St., Brooklyn.

JAPANESE, young, wishes position in small family or bachelor apartment; can do plain cooking and other general housework. Mita, 130 West 123d St.

JAPANESE, general housework, wishes position country. Yoko, 17 Concord St., Brooklyn.

JAPANESE cook wants position domestic work. Japanese Home, 50 High St., Brooklyn.

JAPANESE, chef, cook or waiter; $100. John, 724 Lexington Av. Plaza 8314.

JAPANESE student, in family; morning, evening only. N., 414 8th Av., City.

LAWYER, 35, college educated, 10 years with large corporation, seeks position where opportunities are offered; unquestioned reference; salary secondary consideration. C 546 Times.

LEATHER GOODS SALESMAN, retail, desires position assistant buyer. C 909 Times Downtown.

MAN wants connection with silk house desiring to open up territory west of Chicago; traveling expenses are necessary to proposition and commissions must be forwarded monthly; will interview party interested in New York if desired; legitimate consecutive orders and deliveries guaranteed. Address J. W. Barker, care Dr. G. J. Brown, corner Homan and Madison Sts., Chicago, Ill.

MAN, 30, experienced office manager, able take entire charge, follow up sales work, including correspondence and all detail; highest references. A 518 Times.

MAN, 24, married, college graduate, business and engineering experience, desires suitable connection with any business organization. W 547 Times.

MAN, 31, Christian, tall, neat appearance, desires position at anything, light work; good references; trustworthy. M 516 Times.

MAN, elderly, single, desires position all around worker, handy with tools; references. 535 West 158th, basement.

MAN, live wire, place goods experience; anything; highest credentials. M 507 Times.

MASSAGE treatment for gentlemen by highly recommended Swedish graduate masseur (License 7467). Anderson, 51 West 84th. Schuyler 4234.

OFFICE MANAGER, 29, 12 years' experience, wishes position with manufacturing concern as manager, purchasing agent; excellent reference. Box 81, 963 Halsey St., Brooklyn.

OFFICE MAN, correspondent, systematizer, efficient, energetic. Desires position with an A1 house; any line; has had wide experience various lines. C 893 Times Downtown.

OFFICE MAN, correspondent, English, German and French, desires position with A1 house; any line; has had wide experience various lines; first class references. D 623 Times Downtown.

OFFICE MAN, salesman, cashier, 45, single, thoroughly competent bookkeeper; honest, reliable; moderate salary; references A1. B 1166 Times Harlem.

OFFICE ASSISTANT, 20, desires employment. Rhone, 46 West 131st.

POLISHER AND VARNISHER; EXPERIENCED. E 827 TIMES.

PRINTING OFFICE MANAGER, practical in all branches. E 929 Times Downtown.

REAL ESTATE and INSURANCE MAN, experienced; also bookkeeper and typist. A Cohen, 1,211 Wheeler Av., Bronx. Underhill 1184.

SALES CORRESPONDENT, ad writer; can establish and operate mail order department, preferably for small manufacturer. M 514 Times.

SALES MANAGER, ASSISTANT, wants to associate with organization that offers a life work, not a job; essentially a salesman and closer; able to lead an organization by example; familiar with finance, and willing to stand on own merits for future remuneration; present earnings close to $6,000 per year; age 40; married; available April 1; especially able in training salesmen; small salary and commission on start; personal interview. F 654 Times Downtown.

SALESMAN.

Experienced Danish commercial traveler leaving for extended trip through Scandinavia, Baltic States and Poland will represent American food products firm. Appointment by letter. LARSEN, 297 57th St., Brooklyn.

SALESMAN, EXPERIENCE REAL ESTATE AND PAINTS, ROAD AND LOCAL, DESIRES POSITION, INDOOR-OUTDOOR, ANYTHING, ANYWHERE, WHERE ABILITY CAN BE FURTHER DEVELOPED; SALARY WILL TAKE CARE OF ITSELF; OPPORTUNITY FOR ADVANCEMENT THE ESSENTIAL THING. F 733 TIMES DOWNTOWN.

SALESMAN—High calibre, aggressive salesman who knows merchandise and how to sell it desires connection with representative house catering to dept. and specialty store trade in Phila., Balt., and Washington; age 36; married; well and favorably known; credentials A1. Y 2281 Times Annex.

SALESMAN—Specialist in advertising and distribution desires connection where new product is to be placed on the market, or where old product needs stimulation. H. H., 77 Times.

SALESMAN, sporting goods or hardware specialty. P 397 Times.

SALESMAN, 25, experienced road and city, seeks proposition of merit with reliable firm. C 1227 Times Bronx.

SALESMAN art needlework and novelties; large following; drawing account. B 331 Times.

SALESMAN, 15 years' experience, capable, speaks eight languages, desires position; best references. T. L., 233 Times.

SALESMAN, young man, 25, experienced in life insurance, wishes position selling merchandise. A 494 Times.

SALESMAN, 23, married, desires reliable position; four years' experience. A 502 Times.

SALESMAN, young man, desires position; good references; toys preferred. H. W., 241 West 106th St.

SALESMAN, 28, neat appearance, desires connection with reliable concern; salary. F 725 Times Downtown.

SALESMAN, 27, experienced, educated, live wire; six years' selling. A 484 Times.

SALESMAN, experienced, city and road, open for bona-fide proposition. M 488 Times.

SALESMAN wishes established line or articles on commission. B 344 Times.

SECRETARY, stenographer, bookkeeper, 25, college educated, experienced, seeking connection. A 199 Times.

STENOGRAPHER-SECRETARY, 22; college man; seven years' varied experience; capable correspondent; complete knowledge accounting; references. M 526 Times.

STENOGRAPHER-SECRETARY, 22, correspondent, experienced, efficient, selling ability; $25. B 526 Times.

STENOGRAPHER—Seven years' experience; Christian; best reference; competent. N 900 Times Downtown.

STENOGRAPHER, male, desires work evening; Fordham LL. B. F 726 Times Downtown.

STENOGRAPHER (22), good correspondent, experienced; can shoulder responsibility. E 984 Times Downtown.

STENOGRAPHER, typist, assistant bookkeeper, beginner; best references. Eglar, 7,009 12th Av., Brooklyn.

STENOGRAPHER, 22, experienced, possessing initiative; reliable, knowledge bookkeeping; references. E 137 Times.

STENOGRAPHER, correspondent, 31, capable, efficient worker; references; moderate salary. M 448 Times.

STENO-TYPIST, 25, experienced; city or traveling. A 517 Times.

SUPERINTENDENT, American, wishes position on gentleman's country estate; willing to go anywhere. B., 442 Columbus Av.

TRAFFIC MANAGER, thoroughly trained in practical and legal transportation problems, desires connection in New York City; exceptional references; age 28. C 732 Times Downtown.

TRAVELING COMPANION and private secretary to gentleman, 29, refined, wishes position; speaks English, French, German, Spanish. A 535 Times.

VALET-CHAUFFEUR, best, care for invalid or elderly gentleman; can drive car if required. B 339 Times.

YOUNG MAN, 25, educated, bookkeeping, correspondent, shipping, can take entire charge, desires permanent connection. M 498 Times.

YOUNG MAN (25), possessing large, varied wholesale manufacturing experience all departments, seeks opportunity; best references. A 124 Times.

YOUNG MAN, 24, experienced bookkeeper, typist, desires position offering opportunity to learn business; exceptional references. A 1125 Times.

YOUNG MAN, 24, thorough, conscientious, seeks connection with reputable concern; highest credentials; moderate salary. A 126 Times.

YOUNG MAN, 28, desires position of trust and responsibilities; excellent reference. C 908 Times Downtown.

YOUNG MAN, 20, desires position; three years high school. M 404 Times.

YOUNG MAN, two years college; capable, willing; references. C 924 Times Downtown.

YOUNG MAN, 21, experience stock packing, shipping, desires position. A 492 Times.

YOUNG MAN desires position mornings or evenings only. C 918 Times Downtown.

YOUNG MAN, 18, sturdy, wishes position years automobile trade. E 234 Times.

YOUNG MAN, WILLING TO DO HONEST WORK FOR A SALARY. L 271 TIMES.

YOUNG man, 23, live wire; office assistant, stenographer, correspondent. A 188 Times.

SITUATIONS WANTED—Male.

YOUNG MAN, 26, who has vast knowledge of the shirt business, desires connection with a shirt house as an executive or with a department store as a shirt buyer; will furnish excellent references. M 501 Times.

YOUNG MAN, 22, educated, executive ability, efficient shipping, claim, correspondence office, stock, can handle trade, desires position responsibility; excellent references. A 1118 Times Harlem.

YOUNG MAN, 23, high school graduate, possessing initiative and ability, seeks connection where sincere, intelligent service and adaptability will be appreciated. M 489 Times.

YOUNG MAN, 30, intelligent, tactful, responsible, university-business training, general bookkeeping experience, excellent references, seeks connection; salary secondary to opportunity. B 227 Times.

YOUNG MAN, 24, well educated, ambitious, tactful, executive ability, also manufacturing experience, desires position with reliable concern offering opportunity for advancement. M 449 Times.

YOUNG MAN, Spanish-American, 22, single, knowledge of bookkeeping and typewriting; moderate salary. Joseph Muras, 43 West 126th St.

YOUNG MAN, 21 years of age, wishes to connect with concern where opportunity affords chance of advancement; salary no object. M 468 Times.

YOUNG MAN, 26, sales experience, knowledge of bookkeeping, desires inside position; excellent references; no Saturdays. M 521 Times.

YOUNG MAN, 22, energetic, trustworthy, hard worker, cutlery experience, wishes position anything; salary secondary. C 898 Times Downtown.

YOUNG MAN, 23, high school graduate, executive ability, selling experience, desires to make connection. F 723 Times Downtown.

YOUNG MAN, 24, good appearance, desires position knowledge of salesmanship and bookkeeping is beneficial. C 905 Times Downtown.

YOUNG MAN, experienced clerk, desires night position; excellent references. M 517 Times.

YOUNG MAN, 25, seven years' business and selling experience, desires connection; will work for opportunity. M 475 Times.

YOUNG MAN, ambitious, reliable, desires position. Samuel Levy, 204 Madison St., Manhattan.

YOUNG MAN, 24, experienced stock, shipping, useful; references. F 718 Times Downtown.

YOUNG MAN, high school graduate; knowledge bookkeeping, stenography; accurate. A 495 Times.

YOUNG MAN, 25, office routine; billing and stock bookkeeping experience. Harry Ahrowson, 231 East 87th.

YOUNG MAN, 25, neat, wants to connect with importer novelties, inside or outside sales experience. M 508 Times.

YOUNG MAN, 20, Christian, college education, executive and selling ability; highest references. Write T. L., 3,525 Broadway.

YOUNG MAN, 21, stenographer, office assistant, assistant bookkeeper. C 1229 Times Bronx.

YOUNG MAN, catering to retail trade, would like opportunity with cotton converter. A 458 Times.

YOUNG MAN, 22, Pace student, desires connection in accounting department or accounting firm as junior. M 525 Times.

YOUNG MAN, high school graduate, bookkeeping, office, shipping experience. M 512 Times.

YOUNG MAN, 22, married, desires position at anything that pays a salary. Herbert Kahan, 433 Berry St., Brooklyn.

YOUNG MAN, 27, neat appearance, fine personality, selling ability, collector, investigator; not afraid of work. A 519 Times.

YOUNG MAN, 27, with good business ability and education, seeks responsible connection with mercantile concern. A 130 Times.

YOUNG MAN, European, desires position; speaks French, Spanish fluently. M 504 Times.

YOUNG man, 22, college graduate, desires position with opportunity for advancement. 102 N. Y. Times Brooklyn Branch.

YOUNG MAN, 23, neat, alert, seeks position office, sales, traffic experience; best reference. A. L., 2,527 Washington Av.

I AM forced to discontinue medical course; wish to secure position with manufacturer of ready-to-wear furnishings or kindred lines; willing to start at bottom at modest salary. M 478 Times.

CONCERN about to suspend business wishes to place young man as assistant bookkeeper, typist, with all around office ability, with live, wide awake concern. A 512 Times.

HELP WANTED—Female.

ARTIST—Advertising dealer helps, posters, window displays; state experience. K 234 Times.

BOOKKEEPER and stenographer, for manufacturing concern; must have thorough knowledge of double entry bookkeeping and understanding controlling accounts. Apply Room 742, 47 West 34th St., between 5 and 6 P. M.

BOOKKEEPER, stenographer, double entry and control; thoroughly experienced silk line preferable; splendid opportunity right party; salary start $35. Le Roy Silk Mills, 120 Madison Av.

BOOKKEEPER,

large dress house, to assist in accounts payable department; must be rapid, accurate, neat; state previous experience and salary expected. Box 231, Realservice, 15 East 40th.

BOOKKEEPER'S ASSISTANT, experienced trial balance; state age, nationality, experience; start $20; Christian drug house. E 988 Times Downtown.

BOOKKEEPER for dress house, must be reliable, efficient in double entry and competent to take full charge; only thoroughly experienced need apply. B 239 Times.

BOOKKEEPER, experienced, knowledge of stenography; highest references; steady position; $20 to start. Address W 134 Times.

BOOKKEEPER and stenographer; neat appearance. Richter & Franklin, 37 West 28th.

BOOKKEEPER-TYPIST, beginner; state salary. W 767 Times Downtown.

BUYER, neckwear, competent; high-grade specialty store, Washington, D. C.; state experience and salary expected. Y 2284 Times Annex.

CASHIER—

The New York Times

Classified Advertising Rates

Eight six words to an Agate line. Per Agate Line.
(Minimum space two lines)
Situations Wanted 40c
Furnished Rooms and Rooms Wanted.... 45c
Boarders and Board Wanted..... 45c
Help Wanted 50c
Real Estate, &c..... 40c
Lost and Found..... 55c
Apartments to Let and Wanted..... 55c
Country Board 60c
Mortgage Loans 65c
For Sale 65c
Automobile Exchange 65c
Agents Wanted 65c
Employment Agencies 75c
Per Word.
Business Opportunities (Agate Caps 20c) 15c
Lecturers' Wants and Offerings to Buyers, 15c
Real Exchange (Sunday)..... 15c

For insertion in the Sunday edition, advertisements of schools, steamships, hotels and resorts must be received in The Times Building by noon Thursday. Real estate and apartment display announcements and advertisements for insertion in the Editorial section by 6 P. M. Friday. Business Opportunities by 11 A. M. Saturday. All other classified advertisements will take them 1 P. M. Saturday.

Advertisements for insertion in the daily edition of The New York Times, if received after 3 P. M. on the day preceding insertion, are subject to omission. The final closing time is 5 P. M.

HELP WANTED—Male.

Continued from preceding page.

CLERK, neat and accurate at figures, 19 to over, for checking and compiling records; large commercial house; hours 8:30-5:15 P. M., 1 P. M. Saturday; $15 start. T Co., 782 Times Downtown.

COUNSELOR outdoor recreation class, 6 afternoons Scout work; knowledge. Apply 8-9, 302 Central Park West, 1E.

CREDIT MANAGER'S ASSISTANT.

Young man thoroughly experienced in department store or women's apparel retail store credit office, for high-class women's specialty shop; must be tactful and a good correspondent. Apply in person or by letter to Mr. Wieder. Strictest confidence observed.

STEWART & CO.,
5th Av. at 37th St.

CUTTER, used to high-class trade; one with following, to cut patterns only and assist in management; full particulars and salary. Y 2269 Times Annex.

DEMONSTRATORS—American corporation, associated with leading European manufacturing concern is now organizing special department for introduction of NEW ELECTRICAL HEARING APPARATUS. Experienced agents and demonstrators wanted; salary and commission. C 890 Times Downtown.

DOCTOR—An exceptional opportunity; a physician with a large practice, now indisposed, wants a reliable doctor to attend to practice on a commission basis. Address Physician, N 972 Times Downtown.

DRAUGHTSMAN, MECHANICAL.

for chemical plant, arrangement work, man capable of making layouts of equipment and the necessary drawings of construction details; in reply state experience, nationality, age, salary desired. R. B., 304 N. Y. Times Brooklyn Branch.

DRAFTSMAN, experienced mechanically with electrical knowledge for temporary, may be permanent; call 9 to 5. Charles Cory & Son, 163 Varick St., City.

DRAFTSMAN—Ornamental iron and structural steel detailer in Connecticut, permanent position. Call at Julius Blum, 552 West 22d.

DRAFTSMAN, rapid and accurate on ornamental iron; state experience, salary and when can report. Richmond Structural Steel Co.

ENGINEER, mechanical; recent graduate, for assistant to superintendent, working in various capacities up to position of responsibility; state qualifications and experience; beginning salary $100 per month. S 28 Times.

ENVELOPE MACHINE ADJUSTER, expert plunger and rotary, as head adjuster; good opportunity; state age, experience, salary expected. S. C., 210 Times.

ESTIMATOR, experienced on mill work. Louis Rosert & Sons, Inc., 1,535 Grand St., Brooklyn.

FLOOR MANAGER—JAY THORPE, INC., 24 WEST 57TH, REQUIRE THE SERVICES OF THOROUGHLY EXPERIENCED FLOOR MANAGER.

HAIRDRESSERS—Several experienced Marcel wavers wanted. A. SIMONSON, 506 5th Av., near 42d St.

JEWELRY—Wanted, a man who has a knowledge of the jewelry industry to do special editorial work on a jewelry trade paper. Telephone Mr. Jones, Longacre 0632.

MACHINIST Foreman; by a New York manufacturing company to take full charge of small shop and repair work in factory; must be a thorough mechanic and a good supervisor; give full particulars, including salary expected, and state whether you have any knowledge of electrical work. Write 167, 906 Fitzgerald Building.

MAN.

A national financial institution loaning money only on first mortgages requires a thoroughly honest man to represent its new accounts department; outside work on a substantial commission basis will enable you to earn $50 to $100 a week; no stock or bonds. Suite 1306, 350 Madison Av.

MAN wanted, age 35-45, to sell life insurance on commission; previous experience unnecessary; financial and personal assistance will be given right man, whose record must bear strictest investigation as to character, selling ability and past performances. Address E 905 Times Downtown.

MAN to manage large soda fountain, within 20 miles New York; must have experience on large fountain, good reference. A 601 Times Downtown.

MEN wanted who have never sold stock to join our financial organization; propositions of the highest order; revolutionary in its field; commission basis. 727 Liggett Bldg., 41 East 42d St.

MEN to interview foreign-born business men on an educational proposition; EVENINGS; salary and commission; call 6 to 6 P. M., Suite 440, 17 West 42d.

MEN of refinement to sell much-needed service to doctors; liberal commission. Room 30, 65 West 56th St.

MODEL FOR MEN'S WHOLESALE CLOTHING; MUST BE SIZE 37 BREAST; STATE AGE. SALARY AND GIVE COMPLETE REFERENCES. W 768 TIMES DOWNTOWN.

MULTIGRAPH OPERATOR wanted in advertising department of a large manufacturer; excellent opportunity for young man to learn advertising. Reply, stating age, education, experience and salary desired, W 470 Times.

OFFICE BOY.

One of New York's largest department stores wishes to engage a boy about 16 years of age, for a position as one of their executive officers; must be a school graduate, live with parents and be willing to take up further studies; excellent opportunity for a bright, clean-cut and ambitious boy who is not afraid of long hours. Address, stating salary expected, &c., A. A., 307 Times.

OFFICE BOY, 16 to 18, wanted by steamship corporation; state age, salary expected, experience, &c. W 760 Times Downtown.

OFFICE BOY, in large machinery house; state age, experience if any and salary expected. W 762 Times Downtown.

OFFICE BOYS, school graduates, 14-16 years. S. N., 210 Times.

OFFICE MANAGER thoroughly versed in the import business; perfect accountant preferred with knowledge of German for a large import concern. Transatlantic Clock & Watch Co., 17 East 16th.

OPTICIAN.

R. H. MACY & CO., INC., REQUIRE AN OPTICIAN WHO IS EXPERIENCED IN NEUTRALIZING, ADJUSTING AND FILLING DOUBLETS PRESCRIPTIONS. APPLY ANY TIME DURING THE DAY AT OFFICE OF EMPLOYMENT MANAGER, 2D BALCONY, REAR, 34TH ST. ENTRANCE.

PHARMACIST.

Graduate, capable, willing, steady employment; state age, experience, nationality and salary desired. M. K., 303 N. Y. Times Brooklyn Branch.

HELP WANTED—Male.

PORTER to do cleaning and make himself generally useful; salary $15. S. T., 201 Times.

PRINTING SUPERINTENDENT in medium sized up-to-date plant doing high-grade work; must be thorough printer and executive; no others need apply. John H. Smith Press, Inc., 30-39 Ferry St., City.

REPORTER for mercantile agency, must live in Harlem or Bronx and know streets thoroughly; salary to start $18; state age, religion and experience. C 907 Times Downtown.

ROOM CLERK, for hotel in Times Square section; one with hotel or apartment renting experience; give age, experience, salary expected. A 407 Times.

SHIPPING CLERK wanted; call with references. Chester Waterproof Co., care Lorie, 138 East 25th.

SIGN MAN, commercial, wanted; Anderson Sign Co., 9 S. Hamilton St., Poughkeepsie, N. Y.

STENOGRAPHER.

Young man wanted by manufacturer of electric lamps for advertising department; prefer high school graduate who is ambitious and a willing worker; state experience, age and salary expected. C 919 Times Downtown.

STENOGRAPHER, experienced noiseless typewriter; state experience fully; young man looking for permanent connection and advancement; willing to work for it. S 43 Times.

STENOGRAPHER AND BOOKKEEPER, knowledge double entry; excellent opportunities. Call Radio Stores Corporation, 146 West 24th, Penn. Arcade, Store No. 16.

STOCK CLERK, experienced in silk piece goods, for a large silk house; must understand the execution of orders, examining silks and the keeping of intricate records; state age, salary, experience, church affiliation. S 46 Times.

SUPERINTENDENT (white) for Washington Heights apartment house; state age, family, experience, references and salary expected. Address W. L., 117 Times.

WINDOW DRESSER and ticket printer for department store, take charge gents' furnishing department. Call 630 Washington Av., Brooklyn.

YOUNG MEN—We want six bright, clean and intelligent hustlers who are after a future; we teach you to inspect and later to instal our electrical instruments; we will pay you $75 monthly while you are learning and advance you rapidly if you are a plugger; bring your references, we will make an appointment if you tell our Mr. Martin enough about yourself when you call. Longacre 680, after 10 A. M., Tuesday morning.

YOUNG MAN, experienced, for manufacturer's branch office, where advancement is possible; must operate typewriter and care for office during manager's absence; salary $25 week; references required. 99 N. Y. Times Brooklyn Branch.

YOUNG MAN, typist, some knowledge of stenography, good opportunity for hard worker, who is ambitious and not afraid of responsibility; moderate salary to start. Apply Acme Motor Truck Corp., 647 West 58th St.

YOUNG MAN, 18 to 25, high school graduates preferred, to dig into special circulation work; rapid advancement; $100 to start. Call mornings till 11 o'clock. Mr. Jaffe, 1,545 Broadway, Room 512.

YOUNG MAN, 18, in a Brooklyn banking corporation; good chance for advancement; one speaking foreign languages preferred; state salary expected. W 755 Times Downtown.

YOUNG MAN wanted, 16 to 19 years old; general work, errands, interior furnisher; good position and salary right party. Apply letter only, own handwriting, information as to self and salary expected. T 98 Times.

YOUNG MAN by an old established Christian house for clerical position; state age and salary desired. C. E. H., Box 773, City Hall Station.

YOUNG MAN, generally useful, knowledge wholesale cardboard and paper business; Christian concern; references. C 912 Times Downtown.

YOUNG MAN, mechanically inclined, in experimental laboratory; manual training student preferred; salary $10 to start. Phone Bryant 5743.

YOUNG MEN, learn selling stoves from factory; commission. Suite 301, 1,416 Broadway.

YOUNG MAN, high school education for insurance brokerage office; splendid opportunity. C 911 Times Downtown.

Salesmen.

ADVERTISING SALESMAN with experience in selling space on national publication; must be willing to work on commission basis until ability has been demonstrated. Apply between 9-10, Room 507, 5 Columbus Circle.

AUTOMOBILE SALESMEN, experienced, for work in Bronx; present salesmen have more prospects than they can follow and average $100 to $200 weekly; commissions; state experience and where now employed. W 1194 Times Harlem.

AUTO PARTS

and specialties manufacturer wants salesman to handle jobbers and dealers; only first-class men considered; knowledge of line not important; state compensation expected. S. B., 209 Times.

AUTOMOBILE SALESMEN seeking a permanent connection, low priced, superior, quality car, where the present salesmen are earning in commission $100 to $200 weekly, should apply immediately; Bronx dealer. W 1193 Times Harlem.

AUTOMOBILE (used cars) concern wants man to demonstrate cars and make repairs; mention experience and wages expected. T. B., 110 Times Downtown.

COTTON GOODS SALESMAN,

by prominent New York converting house, for Canadian cities; one who commands large following jobbing, manufacturing and retail trades; proven ability requisite; state full particulars; commission. W 741 Times Downtown.

KNIT GOODS SALESMAN

with wide acquaintance in out of town jobbing trade to sell output of large mills, links and links; must be technical; only man with experience need apply; commission basis. M 764 Times Downtown.

MILLINERY SALESMAN.

An exceptional opportunity for side line which will not conflict with line you are handling and will appeal to trade; to introduce this side line the endorsement of nationally known man in trade is available; this opportunity offered only to men who have a well established trade and are now selling to milliners; commission basis. For particulars call or write J. J. Donovan & Co., 366 5th Av.

PAINT SALESMAN, experienced, to sell paint for New York City, on commission. Colonial Works, 238 Norman Av., Brooklyn.

MEN or women, refined, to make openings with good class of people for follow-up salesman; ladies' high-class wearing apparel; salary and commission; $500 bond required; in answering state experience and references. Address T 2063 Times Annex.

PAPER SALESMEN (2) for jobbing house, experienced men with good clientele; drawing account and commission basis. T 2268 Times Annex.

PRINTING SALESMAN—An old-established organization is looking for a salesman who has the ability to create high-class compelling advertising literature; if you can qualify in this respect and sell on an average of $5,000 worth of business a month there is a place waiting for you in our organization where your opportunity is unlimited; communicate with us at once, write and tell us about yourself. Box T 91 Times.

REAL ESTATE SALESMAN, city, reference; salary and commission. Room 46, 1 East 42d.

SECURITY SALESMEN.

A few more men to know New York and surrounding territory are required by sales executive to co-operate with him and carry out an aggressive sales campaign; will co-operate with the successful applicants and place behind them the resources and backing of the organization.

Drawing account against commission paid to the individual who shows himself worth one, and the right man can do this from the start.

Call 10 A. M. to 4 P. M., Room 1505 Aeolian Building.

SECURITY SALESMEN.

Fast growing food company selling own preferred and common stock; plenty of live leads; liberal commission; city work. Columbus 2175.

SECURITY SALESMAN,

PREFERABLY YOUNG MAN, TO SELL STOCK OF MANUFACTURING COMPANY ESTABLISHED MANY YEARS; COMMISSION BASIS. IF YOU WANT TO WORK AND EARN APPLY ROOM 407, 41 UNION SQUARE WEST.

STOCK SALESMAN

Easiest seller in New York; immediate opportunity; own office to right party; close co-operation, live leads; liberal commission. Apply Room 43, 321 Broadway, N. Y. C.

STOCK SALESMAN—Drawing account and liberal commission on unusually high-class proposition; leads supplied to exceptionally capable man with first-class references. "B. O.," 137 Times.

SALESMEN

We have a proposition that is easier than most selling, but we could at that; you secure lists of delinquent accounts; will not a real go-getter $150 commission weekly. Call Suite 1114, 145 West 45th.

SALESMAN, ready-to-wear business, for Mr. Stallich, 4 West 45th St.

HELP WANTED—Male.

Salesmen.

SALESMEN,

Commissions of $100 and Up.

Perhaps only once or twice in a lifetime do you have an OPPORTUNITY of the kind that this advertisement offers.

In the past six years, Piggly Wiggly, one of the greatest merchandising ideas in the history of American retail business, has established a steady, consistent record of remarkable growth and success. It is not an experiment. It is a proven, demonstrated SUCCESS, with over 600 stores doing a monthly business of more than $5,000,000.

These stores are principally in the South and Middle West. Naturally, the greatest possibilities for a chain system of retail grocery stores exist in the more densely populated cities of the East.

And the expansion of the Piggly Wiggly System in the form of

THE MANHATTAN PIGGLY WIGGLY CORPORATION

means that Piggly Wiggly is entering the most profitable selling section of the country.

The Manhattan Piggly Wiggly Corporation purposes to operate a minimum of 300 stores in the Boroughs of Manhattan, Bronx, Brooklyn, Queens, Richmond and counties of Westchester, Suffolk and Nassau.

This territory includes the Metropolitan District, Westchester, Long Island and Staten Island, reaching a population of over 6,000,000 people.

THE BUSINESS BUILDERS

are conducting the campaign for financing the Manhattan corporation. ALREADY the Piggly Wiggly stores recently established in New York City have won the patronage of the neighborhoods in which they are located.

A SPLENDID OPPORTUNITY

FOR THE PRACTICAL, CONSERVATIVE MAN WHO DEMANDS THAT A BUSINESS BE TANGIBLE AND REAL; WHO KNOWS HE CAN SELL WHEN HE HAS SOMETHING TO SELL THAT HAS RECEIVED THE ENDORSEMENT OF BANKS AND THE AMERICAN BUYING PUBLIC—SOMETHING THAT HE CAN SHOW HIS CLIENTS ANY DAY IN THE WEEK.

UNLIMITED EARNINGS

The work in the Financial Campaign is fascinating, and your earnings will be limited only by yourself, by the ENTHUSIASM, ENERGY and DETERMINATION you give to your job.

For the experienced salesman this is a rare chance. But, INEXPERIENCE IS NO BAR. The Business Builders is equipped and organized to train and develop its salesmen and the success of its method has been proven by the records of many men.

YOUR FUTURE.

Promotion to the many executive and managing positions in the Piggly Wiggly merchandising system will be made almost entirely from the financial sales force. These appointments will call for various abilities; no matter what your previous connections have been, they will receive weighty consideration at our hands in the matter of your promotion.

You will be engaged on a commission basis at the beginning. If you have had no previous selling experience, you EARN while you LEARN.

COME IN

and see for yourself why this advertisement offers you the OPPORTUNITY OF A LIFE TIME and why this Institution means so much to so many. Call between 9 A. M. and 2 P. M. to register for our meeting that explains your OPPORTUNITY. Ask for Mr. Wells in the Reception Room on the 12th floor.

JAMES W. ELLIOTT'S
BUSINESS BUILDERS, INC.,

12th and 13th Floors,
Knickerbocker Building,
42d St. and Broadway.

SALESMEN are you making enough money today to be satisfied? Have you gotten into the old rut? Are you plodding along hoping to goodness that something will happen? If you are dissatisfied with your present connection and are anxious to secure a permanent position in a reputable organization, selling a high grade electric appliance, working on a liberal commission contract with an assurance of steady advancement if you make good, call before 12 o'clock noon. Mr. McDevitt, care Ohio Electric Co., Inc., 145 West 45th St., New York City.

SALESMEN.

WE ARE LARGE, RESPONSIBLE ROOFING MANUFACTURERS AND LEADERS IN OUR LINE. DESIRE SEVERAL SPECIALTY SALESMEN FOR NEW YORK CITY AND JERSEY ON COMMISSION BASIS. APPOINTMENT BY PHONE ONLY. PHONE 9 A. M. TO 5 P. M., TUESDAY AND WEDNESDAY. HERALD SQUARE HOTEL, PHONE NO. FITZROY 3224, ROOM 811-812.

SALESMAN FOR THE LARGE CITIES TO HANDLE IMPORTED LINE OF MEN'S FURNISHINGS, INCLUDING TIES, HANDKERCHIEFS, HOSE, SUSPENDERS, &C.; ONLY ONE WITH EXPERIENCE AND KNOWN TO MERCHANTS APPLY, GIVING FULL PARTICULARS; COMMISSION OR SALARY. C. L., 120 TIMES.

SALESMEN—If you are married and over 30 years old, can earn $400 a month selling our lamps; our specialties sell at sight and are a necessity to every merchant and business man; sold on easy terms; commission basis. Apply Lampson Lamp Co., 423 Broadway, after 2 P. M.

SALESMEN

without experience or with it; we offer every facility here to help you learn how to earn from $60 to $100 weekly, furnishing your driving, carrying security on commission; if you have faith in yourself we will meet you half way. See Mr. Giblin, Suite 801, 130 West 32d St., city.

SALESMEN of character, personality and tact to call on prospective members for organization of high standing; attractive income on commission basis; congenial, permanent position is open to those who meet with above qualifications. Apply Mr. Archibald, Hotel Ansonia, New York City.

SALESMAN for heavy hardware and contractors' equipment; outside man who has some acquaintance among contractors preferred; give experience, references in first letter; salary or commission. W 764 Times Downtown.

SALESMEN to cover New York and Pennsylvania States, also Metropolitan district, with a general line of merchandise; must have following in hosiery, underwear and knit goods trade; commission basis. Abel Mfg. Co., 442 Broadway.

SALESMANAGER, must have thorough knowledge of the drug business to direct sales of manufacturer of pharmaceutical(s); attractive proposition for man connected in similar position. W 761 Times Downtown.

SALESMEN, with specialty experience, to sell patented article to hotels, restaurants, factories, stores, office buildings, &c.; commission basis. Cortes-Ward, 260 West 57th St.

SALESMEN thoroughly experienced in retail cloaks and suits; also T. O. salesmen. Apply all week, commencing Tuesday, at Hudson Cloak and Suit Store, 214 9th St., Paterson, N. J.

SALESMEN—Several high-class men, former stock or bond salesmen preferred, to sell, on commission, new proposition, tungsten bulbs; big opportunity for right men. Phone Bryant 1701, Mr. Bentley.

SALESMAN wanted to sell automobile brake lining in Eastern New York and vicinity; drawing account and commission. Apply by letter only. American Asbestos Company, Norristown, Pa.

SALESMAN experienced in notions; must have good following; opportunities with new, progressive concern for live-wire. Write, giving full details in strict confidence; commission basis. S 18 Times.

SALESMEN—To sell clothing direct to the wearer at wholesale prices; salary and commission. Universal Tailoring Co., 263 6th Av., New York City.

SALESMEN, to sell credit service for one of the prominent mercantile agencies; good prospects for advancement; drawing account and commission. Y 2040 Times Annex.

SALESMEN for fast selling line of children's dresses; New York and vicinity; commission basis; no objection to side line. Cohen Bros., 29 West 23d.

SALESMEN—Office specialty, side line, wonderful invention, needed every office; 60% commission; apply evenings, 18 Leonard St., Brooklyn.

SALESMAN for silk full fashioned hose; commission; only experienced need apply. Glendale Hosiery Co., 70 5th Av.

SALESMEN selling business service; liberal commission; investigate and convince yourself. Room 705, 500 5th Av.

SALESMEN—To sell olive oil; earn $40 to $50 weekly commission. Call all week, David Rosenfeld, 1 East 42d.

SALESMAN for suburban real estate proposition; leads furnished; commission. Call mornings, Home Guardian Co., 71 W. 35th St.

SALESMEN knowing cutting up trade to sell chiffon velvets, velveteens, millinery velvets; salary and commission. W 888 Times.

HELP WANTED—Male.

Salesmen.

SALESMEN,

Life Agency Organizers.

Aggressive insurance brokerage organization has vacancies for two sales organizers; men who have had experience as assistant Superintendents for industrial life insurance companies and who can show clean and productive records will find a splendid opening with this concern; none but live, aggressive men, full of vitality and energy, and who are able to arouse and inspire the existing sales force, and who are capable of bringing in new men, will be considered.

If you are a has-been or looking for a cinch, don't waste your time.

You cannot bluff your way through.

Your character and production will be thoroughly investigated; if you feel you can deliver the goods, a splendid opening, with salary and commission, awaits you. Ask for John McHugh, All-American Brokers, 19 West 44th St., New York City.

SALESMEN.

We are doing the publicity work for a large corporation which desires to place uncensored official source records on the market, consequently we require the services of a few high-class salesmen; only those who are accustomed to earning $100 and up weekly need apply; out of town work for those who prefer it; leads furnished; commission basis. Ask for Mr. Stearns, between 10 and 13.

PRESS SYNDICATE.
Hudson Terminal Bldg., 30 Church St.

SALESMEN.

EXPERIENCED, WANTED FOR THE BEST KNOWN CHILDREN'S HAT LINE TO CALL ON THE DRY GOODS AND MILLINERY STORES IN GREATER NEW YORK WITH AN AUTOMOBILE; SALARY AND COMMISSION.

BOX 503, 209 CABLE BLDG.

SALESMEN.

THE NATIONAL ACCOUNTING CO., OWNED BY
THE NATIONAL SURETY CO.,
NEEDS HIGH-GRADE MEN TO SELL AN ACCOUNTING AND BUSINESS SERVICE TO MANUFACTURERS, JOBBERS AND RETAILERS. THIS SERVICE IS GUARANTEED BY A $50,000 BOND ISSUED BY THE NATIONAL SURETY CO. TO EVERY CLIENT WITHOUT ADDITIONAL CHARGE. LIBERAL COMMISSION, RENEWALS AND RAPID ADVANCEMENT. NO STOCKS OR BONDS. SEE MR. KEMPNER, 7TH FLOOR, 2 ALBANY ST.

SALESMEN.

Large corporation desires 3 men to sell income contracts in New York and New Jersey; our men making from $6,000 to $18,000 annually; successful lead system; salary or advances upon qualification. Call H. A. Shomo, 9:30 to 1:30, Room 2060 Woolworth Bldg.

SALESMEN.

High-class salesmen and ex-service men can find very profitable jobs securing endorsements for the source records—officials and unlicensed; our men now making $100 a week and upward; commission basis; we train you in the field and furnish leads. Mr. Cosgrave, Room 9, 180 Montague St., near Borough Hall Subway Station, Brooklyn.

SALESMAN.

We have a vacancy for a man experienced in soliciting, accounting, industrial engineering, income tax service or negotiating service contracts with large concerns; this is a splendid opportunity for a real salesman who has the ability to earn not less than $200 weekly in commissions. Call or write for an appointment to Sales Director, 60 Broadway, Room 2301.

SALESMEN WANTED

by New York's largest Ford dealers; men who can and will WORK, who want to connect with an aggressive organization which will stand behind them, are offered a real opportunity in the sale of Ford cars and trucks; commission basis; automobile experience not essential. Call mornings,
HELLMAN MOTORS,
at End of 59th St. Bridge,
LONG ISLAND CITY.

SALESMEN, SELLING FORGERY BONDS IS A HIGH-CLASS BUSINESS FOR MEN OF ABILITY; IN SHORT TIME YOUR RENEWAL COMMISSIONS GIVE YOU A PERMANENT INCOME WITH THE LARGEST BONDING COMPANY IN THE WORLD. WHAT SMITH MAKES DOES NOT INTEREST ME; WHAT I CAN EARN DOES. TALK IT OVER WITH
E. M. MILBURN,
NATIONAL SURETY CO.,
25 WEST 43D STREET.

SALESMAN

WITH CAR, TO COVER NORTHERN NEW JERSEY, CALLING ON DEALERS, SELLING ELECTRICAL APPLIANCES; MUST BE THOROUGH SALABLE MAN, FAMILIAR WITH MERCHANDISING AND TERRITORY; GOOD SALARY, COMMISSION AND CAR ALLOWANCE. CALL EUREKA VACUUM CLEANER CO., 23 WILLIAM ST. NEWARK, N. J.

SALESMEN—YOUR OPPORTUNITY.

We are a national organization with a record of ten years of financing home builders and buyers with long-term loans at a low interest rate; we offer an opportunity to men of integrity and industry to represent us in this territory, with the assurance of a permanent connection and substantial earnings on commission basis. Call Suite 218, 44 Court St., Brooklyn, 10-12, 5-7.

SALESMEN — Old - established automobile company requires salesmen with successful record in the automobile business and with dominant sales qualifications; such men can fit into a high-powered sales organization that is furnishing co-operation to a most unusual degree; liberal commission arrangement. If you have a record, call at 1624 Broadway after 6 P. M. Monday.

SALESMEN.

High-class salesmen and ex-service men can find very profitable jobs securing endorsements for the source records—officials and unlicensed; our men now making $100 a week and upward; commission basis; we train you in the field and furnish leads. Mr. Cosgrave, Room 9, 180 Montague St., near Borough Hall Subway Station, Brooklyn.

SALESMEN—Wanted, a few high-class salesmen to call on the wholesale and retail grocery trade; commission basis. Apply Mr. Archibald, Hotel Ansonia, New York City.

SALESMEN—Can place five experienced, also energetic beginners; will show them how to average $75 or more per week on commissions, according to ability, selling to retail merchants; can start evenings in one call our bookkeeping and income tax system; real future after qualifying. Call personally, 2189 Woolworth Building, between 10 A. M.-4 P. M. TODAY.

SALESMEN—Three room, aggressive, age 28 to 45, to sell membership in chain stores; out-of-town work; salary and commission; security selling experience valuable but not essential. Call today only, Room 1012, 15 Park Row.

SALESMEN, side line hair nets; must have good following among retail dry goods stores and notion buyers; established well-known house with meritorious products wants capable men in each State; liberal commissions to right man; all-year line; wonderful repeat business; state lines you are now handling and territory. S 38 Times.

SALESMAN ACQUAINTED WITH MIDDLE WESTERN WASH GOODS DEPARTMENT STORE BUYERS TO SELL WELL-KNOWN LINE KINDRED AND NON-CONFLICTING; MAN ONLY WHO CAN SHOW RESULTS NEED APPLY; DRAWING ACCOUNT AGAINST COMMISSION. BOX 223, REALSERVICE, 15 EAST 40TH.

SALESMEN—N. Y. STATE CORPORATION DISTRIBUTING GOVERNMENT CONTRACTS HAVE OPENINGS FOR MEN WITH SALES RECORDS; EARNINGS RANGE FROM $50 TO $400 WEEKLY; COMMISSION, BONUS AND EXPENSES. 46 WEST 20TH ST., 2D FLOOR.

SALESMAN — COMMERCIAL CAR, ONE-HALF TON CAPACITY; METROPOLITAN DISTRICT; NEW YORK BRANCH HOUSE CONNECTION; COMMISSION; FIRST-CLASS OPPORTUNITY FOR DILIGENT WORKER. ADDRESS T 100 TIMES.

SALESMEN who have had experience in canvassing business houses, offices and stores, to sell our guaranteed ladies' silk hosiery on commission; demonstration will do the selling; $100 or more a week. Sobel, Room 314, 1,123 Broadway.

SALESMAN to sell Dodge Brothers cars on commission basis; man with own car preferred; no drawing account allowed until you have sold one. Dodge Bros. Corp., 1st Main Street and Railroad Av., Patchogue, L. I. Telephone 406.

SALESMAN, paints and varnishes; opportunity for a live wire to connect with a good house; man experienced in line preferred; drawing and commission. S. 81 Times.

SALESMEN to cover drug trade Greater New York, New Jersey and other States; commission basis; Toilet Products Advertising Co., 2 Rector St., Brooklyn.

SALESMEN to sell Florence Regulating Tea Syrup; very big opportunity for right party; commission basis only. Apply Florence Mfg. Co., 206 24 Av.

SALESMAN—Traveling, visiting the hardware trade to take side line of paint brushes; good commission to right man. Box 20, 330 Hancock St., Brooklyn.

SALESMEN selling business service; liberal commission; investigate and convince yourself. Room 705, 500 5th Av.

HELP WANTED—Male.

Salesmen.

SALESMEN—

DOUBLE YOUR
INCOME!
BE A MASTER
REAL ESTATE
SALESMAN!

A large New York corporation will teach you salesmanship free and furnish you with pleasant, profitable employment, if you want it, either all or part time, in the best-paying business you could wish to enter.

We will make you a Master Salesman if you are honest and willing to work. And—the supply of salesmen has never equaled, and never will equal the demand.

Experts have discovered certain fundamental laws that govern selling.

With a thorough understanding of these laws, and the practical application of them, you should become a successful salesman. We will teach these principles and laws in our Salesmanship School. ALL INSTRUCTION ABSOLUTELY FREE.

This training elsewhere would cost you hundreds of dollars and years of study; but, as boiled down by us, you should become a big producer within three weeks. This is a chance of a lifetime for men who wish to get to the top of the ladder, and get there quickly.

Five successful Master Salesmen will initiate you into the secrets of the work. They will teach you the practical and technical sides of salesmanship, as well as the ethics of the profession.

A PLEASANT,

PROFITABLE POSITION.

We have a limited number of pleasant, profitable positions open, with great prospects of rapid advancement. Owing to that fact, we are limiting the class. Applicants will be selected by an expert judge of men. The position we offer will bring you money at once.

To those making the best showing we will offer a contract similar to those under which many of our men are now making thousands of dollars every year. IT WILL COST YOU NOTHING BUT A FEW EVENINGS OF HARD WORK.

Qualify yourself for one of these positions, get into a line of work that is both fascinating and profitable. Come in NOW and let Mr. Norris explain the course in detail. Only a limited number can be registered. Register at once! Commission and an expense account. NO INVESTMENT OF CAPITAL REQUIRED OR NEEDED.

THE KNIGHT-NORRIS-GIBBS CO.
OF NEW YORK, INC.,
117 WEST 33D STREET.

SALESMEN—We have openings on our sales force for five live-wired men, between the ages of 30 and 40, in our Philadelphia branch, selling specialties advertised to food product; we want men who are willing to make Philadelphia their home; salary paid while in training in getting acquainted with our line; salary and commission, on quality field. Write, giving full details, age, experience and references. M 479 Times.

SALESMAN—Permanent concern with own foreign offices, desires services of a high-grade man who has good connections among the wholesale buyers of China matting, fire-crackers, basket ware, Japanese grass rugs, brushes, silks, &c.; only men of recent successful record need apply; salary or salary and bonus. Replies treated as confidential. S 41 Times.

SALESMEN sell advertised line automobile batteries and electrical equipments and parts to New York City service stations for well-known manufacturer; territory well developed; salary, commission; State age, experience, single or married. W 686 Times Downtown.

SALESMEN calling on retail drug trade in and around New York, carry a line of druggist sundries used by all druggists as a side line; high commission. 90 N. Y. Times, Brooklyn Branch.

SALESMAN, lighting fixtures, for Newark concern, good opportunity for the right party; state age, experience and salary expected. Address B. A., 4 West Park St., Newark, N. J.

SALESMAN

for silk underwear with big following, department and specialty stores in city and vicinity; with good line. D. & M. Underwear, 20 West 22d.

SALESMAN—Experienced lighting fixture salesman with clientele in Ohio and Indiana by progressive manufacturer; drawing account against commission. Answer in detail. C 196 Times.

SALESMAN sell typewriter specialty; good proposition for hard worker; liberal drawing account on commission basis. Call 9 A. M., Munson Supply Co., 29 City Hall Place. Evening Mail Building.

SALESMAN, road, side line, commission; boudoir (doll) lamps, doll novelties; department, furniture stores. Schlesinger Bros., 259 5th Av.

SALESMAN—One who has called on hardware trade in Manhattan and Bronx to sell hardware; salary; give full particulars. W 758 Times Downtown.

SALESMAN wanted to sell incandescent electric lamps to the hardware and electrical jobbers and dealers; state experience; commission. Y 2261 Times Annex.

SALESMAN, experienced, to carry a side line of ladies' housewear; city and other territories; commission basis. W 675 Times Downtown.

SALESMAN, knitted neckwear with pants' furnishing following; commission basis. S 30 Times.

SALESMAN wanted on confectioners' silverwares; commission basis. 101 N. Y. Times Brooklyn Branch.

SALESMEN, sell Coline, big seller; virgin territory; commission; 10-4, Johnston, 200 5th Av., 9th floor.

SALESMEN, automobile, 6-cylinder cars; factory branch; drawing account against commission. See Mr. Fry, 1 West 67th St.

SALESMEN to sell on retail drug stores, with perfume jewelry; commission basis. Room 61, 330 Hudson Av., Bronx.

HELP WANTED—Male.

Salesmen.

SALESMEN.

We need men who have an earning capacity of $6,000 a year or better. We must have these by the end of this year. These men must become familiar with every phase of our business. They must learn from experience how to solve the problems that will confront their subordinates.

We cannot hope to find these men on the outside. They will come from within our organization—from the men whom we have thoroughly trained in our work.

HERE IS YOUR OPPORTUNITY TO PREPARE QUICKLY FOR A HIGH SALARIED POSITION. YOU CAN NOW BECOME A PART OF THE LARGEST ORGANIZATION OF ITS KIND—ONE THAT REALIZES ITS SUCCESS DEPENDS UPON YOUR SUCCESS.

During the first weeks of your training you will have a chance to try out the work and will be paid on a liberal commission basis. THIS WILL PROVIDE YOU A SUBSTANTIAL WEEKLY INCOME.

This organization is engaged in the business of developing men into more competent industrial executives. Your work will be to sell its high-grade study course. THE ONLY ONE OF ITS KIND IN EXISTENCE.

COME TO US AND LET US HELP YOU BUILD YOURSELF INTO A SUCCESSFUL, HIGH-POWERED SALESMAN.

YOU NEED NOT HAVE HAD EXPERIENCE IN SELLING HOME STUDY COURSES, YOU NEED NOT HAVE HAD EXPERIENCE IN SELLING ANYTHING IF YOU HAVE AN OPEN AND INTELLIGENT MIND.

MEN WHO HAVE HAD THE ADVANTAGE OF A LIBERAL EDUCATION IN BUSINESS WILL FIND THEMSELVES PARTICULARLY SUITED FOR OUR WORK.

Call between 9 and 4 and see Mr. Dodge, Industrial Extension Institute, 9 East 45th St., 6th floor.

SALESMEN.

Ambitious men seeking a permanent, honorable and profitable business will find with our corporation an exceptional opportunity; we will establish you as a dealer in a security issued by a substantial financial institution; if you are a trained salesman an immediate income is assured; if you are not, we will put you at work under the direction of an experienced man; earnings on commissions are large; men who are earnest workers will have full co-operation for business transactions. Room 1220 Strauss Building, entrance 9 East 40th St., or Room 904, 50 Court St., Brooklyn.

SALESMAN

to accompany me on short trips in Eastern territory selling new business service rendered by A. W. Shaw Company; commission; limited expenses advanced proven producers; specialty sales experience desirable; good appearance absolutely necessary; only interested in men wanting permanent connection, willing to work hard for moderate income. See Woods, Room 402, 50 East 42d St. (corner Madison Av.).

SALESMEN TO SELL
GRAVESEND RACETRACK
for largest real estate company in the world; good commissions for live wire men, as this is the finest property in Greater New York. William E. Harmon & Co., Inc., third floor, Corn Exchange Bank Building, corner Myrtle Av. and Broadway, Brooklyn, N. Y.

SALESMAN who is accustomed to calling on wealthy business men to sell appraisal service; steady position with bright future; commission. Call Room 1238, 60 Maiden Lane.

Employment Agencies.

MUTUAL BUSINESS SERVICE, INC.,
Room 507,
280 Broadway.

We have a number of attractive openings, among which the following are the most urgent:

FINANCIAL AUDITOR—Foreign exchange and some banking experience; attractive salary for high-class man.

ASSISTANT SECRETARY—For large Association; must be high type, for personal contact with religious organizations; salary $4,500-$5,000.

FOREMAN—Experienced heat-treating and tempering cutlery; opportunity; salary $

Fire Record.

A M.
12:50—1,651 Lexington Av.....Not given
4:55—506 Cherry St.; J. Levine...Not given
9:35—532 Jackson Av.; M. McIntyre...Slight
9:50—857 Beck St.; W. Rothstein..Not given
10:50—440 St. Nicholas Av.....Not given
11:30—Railroad tracks, 115 and 118 Sts., N. Y. C. R. R.....Not given
P. M.
12:15—Yerome Av. and 212 St.....Not given
12:55—31 W. 118 St.; J. Frencin...Not given
4:25—501 Forest Av.; F. Hardy...Not given
4:40—1,001 Lexington Av.; Anthony Gross.....Not given
4:45—200 E. 40 St.; M. Dunant.....Slight
5:25—3 Platt St.; J. Horner & Co..Not given
6:02—Front of 406 W. 126 St. (taxi); Barney Cohen.....Slight
6:45—486 St. and Barret Av (brush)..Slight
6:45—16 E. 12 St.; Segan & Hoffman.....Not given
7:30—341 W. 47 St. (fence).....Not given

Army Orders and Assignments.

Special to The New York Times.

WASHINGTON, March 27.—The War Department published the following orders today:

Infantry.

Madden, Col. J. F., to Nav. War Coll., Newport, R. I.
Rogers, Lt. Col. T. J., to Ft. Snelling, sta. hosp., for exam.
McDaniel, Lt. Col. W. A., to Ft. Leavenworth, sick.
Capts. Wisner, R., and French, A. G., and 1st Lt. Rothrock, A. D., to Walter Reed Hosp., sick.
Carey, 1st Lt. D., to 65th, to New York and sail about May 23 for Porto Rico.

Quartermaster Corps.

Rogers, Maj. F. C., to Org. Res., 4th Area, Ft. McPherson.
McCain, Maj. W. A., to New York City as Asst. to Q. M. Sup. Off.
Capts. Elkington, W. E. C.; Ewing, H. F.; Danielson, A. E.; Fyfer, R. H.; Rutten, P. G., to 4th Mot. Rep. Bn.
Williams, 1st Lt. R. S., to Ft. Sheridan as Asst. to Q. M.

Air Service.

Farthing, Capt. W. E., to Mitchel Field.
Etheridge, Capt. A. J.; Shively, 1st Lt. J. C.; McCormick, 1st Lt. H.; Cressey, 1st Lt. G., to San Francisco, sail for New York City, thence to Lee Hall.

Medical Corps.

Whaley, Lt. Col. A. M., to Ft. Sill.
McKeever, Capt. J. W., to Walter Reed Hosp. for duty.
Dawson, Capt. A. W., to Carlisle Barr., Pa., Med. Field Service School.

Miscellaneous.

Kuhn, Brig. Gen. J. E., U. S. A., to Letterman Hosp., sick.
Bowman, Lt. Col. G. T., Cav.; Scott, Col. E. D., F. A., and Dwyer, Col. T. F., C. A. C., to Nav. War Coll., Newport.
Byrd, Capt. C. B., 12th, to Org. Res., 64th Cav. Divn., Lexington, Ky.
Murphey, 1st Lt. W. W., Ord. Dept., to Raritan Arsl., N. J.
Hodges, 1st Lt. D., Sig. Corps, to Ft. Totten, sick.
Webster, 1st Lt. M., to Walter Reed Hosp., sick.

The Civil Service.

City.

The following list for dental hygienist is announced: Ruth Benstar, 88.90; Frieda Baum, 87.80; Hannah J. Appel, 87.70; Etta Bernikow, 87.70; Elfrieda H. Lawrence, 87.10; A. Mary Kahl, 86.30; Rose E. Kluger, 85.90; Mary L. Naughton, 85.50; Eleanor N. Moskowits, 84.30; Florence P. Robins, 84; Mary C. Shanahan, 83.90; Rose E. Marre, 83.80; Anna Rabinowitz, 82.10; Julia Roth, 79.30; Sarah Fischer, 79.20; Rose Sachs, 72.30.

United States.

An examination is ordered for domestic science teach, Indian service. The salary is from $760 to $840 a year, with quarters, heat and light. Meals are purchased at cost. Competitors will be examined April 26. The subjects and weights will be pedagogy, 15; psychology, hygiene and care of the sick room, 10; general household account, 10; food and its preparation, 25; elementary sewing, 10; education, training and experience, 30.

THE WEATHER.

WASHINGTON, March 27.—The southern disturbance has moved northeastward to Ohio with decreasing intensity and the western disturbance has moved rapidly eastward to the Southern Plains States, where it was centred Monday night. Still another disturbance is approaching the North Pacific Coast. Pressure remained high Monday off the Atlantic Coast, and it was high and rising over the Northern Plains States.

This pressure distribution has been attended by almost general rains within the last twenty-four hours east of the Mississippi River and along the North Pacific Coast and by snow in the Northern Plains States and the Northern Rocky Mountain region.

The temperature continued considerably above normal Monday in the Eastern and Southeastern States, while much colder weather overspread South Dakota, Wyoming, Western Nebraska and Northeastern Minnesota, and abnormally cold weather continued in North Dakota. Eastern Montana and the Canadian Northwest. At Prince Albert, Saskatchewan, the temperature was 28 degrees below zero Monday morning.

COUNTRY-WIDE WEATHER CONDITIONS.

Observations at United States Weather Bureau stations during the twenty-four hours preceding 8 P. M. yesterday:

Station.	Temperature. High.	Low.	Barom-eter.	Rain-fall.	Weather.
Abilene	70	48	29.80	.02	Clear
Albany	44	42	30.16	.16	Cloudy
Atlanta	74	58	30.06	..	Clear
Atlantic City	54	44	30.20	..	Cloudy
Baltimore	66	52	30.10	.01	Cloudy
Bismarck	12	10	30.54	.34	Cloudy
Boston	46	42	30.30	.04	Cloudy
Buffalo	44	36	30.00	.08	Cloudy
Cincinnati	62	46	29.94	.06	Cloudy
Charleston	72	66	30.16	..	Clear
Chicago	42	36	29.92	.02	Cloudy
Cleveland	60	36	29.92	.48	Cloudy
Denver	56	34	29.84	..	Cloudy
Detroit	50	34	29.96	.10	Cloudy
Galveston	68	64	29.94	..	Cloudy
Helena	38	8	29.98	..	Pt. Cl'dy
Jacksonville	80	58	30.14	..	Clear
Kansas City	54	40	29.82	..	Cloudy
Los Angeles	60	48	30.08	..	Cloudy
Milwaukee	36	32	29.94	..	Rain
New Orleans	76	60	29.98	..	Pt. Cl'dy
Oklahoma	64	42	29.78	..	Clear
Philadelphia	70	56	30.14	..	Cloudy
Pittsburgh	60	46	29.96	.24	Cloudy
Portland, Me.	42	40	30.34	..	..
Portland, Ore.	48	34	29.90	.02	Rain
Salt Lake City	46	32	30.00	..	Cloudy
San Antonio	75	74	29.84	..	Pt. Cl'dy
San Diego	60	53	30.04	..	Clear
San Francisco	56	50	30.10	..	Cloudy
Seattle	44	34	29.78	..	Cloudy
St. Louis	52	40	29.92	..	Cloudy
Washington	68	58	30.06	..	Cloudy

FORECAST TODAY AND WEDNESDAY.

Northern New England—Rain Tuesday and probably Wednesday; moderate temperature.

Southern New England—Unsettled, probably rain Tuesday and Wednesday; somewhat warmer on the mainland Tuesday.

Eastern New York, Eastern Pennsylvania and New Jersey—Unsettled, probably showers Tuesday and Wednesday; mild temperature.

Western New York—Showers Tuesday and Wednesday; moderate temperature.

NEW YORK CITY WEATHER RECORDS.

Official Temperatures—Average, 58.

3 AM	57	12 M	60	6 PM	62
6 AM (low)	52	1 PM	62	7 PM	61
8 AM	54	2 PM	62	8 PM	58
9 AM	54	3 PM	63	9 PM	56
10 AM	56	4 PM (high)	64	10 PM	54
11 AM	59	5 PM	62	11 PM	53

Average same date last year, 55.
Average same date last 33 years, 41.

Barometer, 30.30 at 8 A. M.; 30.17 at 8 P. M.

Humidity, 82 at 8 A. M.; 77 at 8 P. M.

Winds at 8 A. M., nbrthwest, velocity 3 miles; at 8 P. M., south, velocity 27 miles.

Weather, cloudy at 8 A. M.; raining at 8 P. M.

SHIPPING AND MAILS

THE TIDES.

	Sandy Hook. A. M.	P. M.	Governors Island. A. M.	P. M.	Hell Gate. A. M.	P. M.
High water	7:36	7:57	8:04	8:21	10:05	10:11
Low water	1:36	1:52	2:11	2:26	4:20	4:28

THE SUN.

Rises. A. M.	Sets. P. M.
5:48	6:15

Incoming Steamships

ARRIVED YESTERDAY.

Steamer.	From.	Sailed.
Lorraine	Havre	Mar. 18
Canada	Marseilles	Mar. 11
Munargo	Nassau	Mar. 29
Santa Elisa	Colon	Mar. 21
Fort Hamilton	Bermuda	Mar. 25
Zulia	Mayagues	Mar. 21
Pastores	Havana	Mar. 24
Canadova	Gibara	Mar. 23
Fort Chalmers	Adelaide	Feb. 16
Londonier	Antwerp	Mar. 9
San Pablo	Kingston	Mar. 27
Ponce	San Juan	Mar. 22
Montana	London	Mar. 14

DUE TODAY.

Olympic	Southampton	Mar. 22
Zarembo	Dunkirk	Mar. 10
Alnesa	Liverpool	Mar. 8
Yucatan	Vera Cruz	Mar. 18
Stavangerfjord	Bergen	Mar. 16
Orizaba	Havana	Mar. 24
Hubert	Para	Mar. 15
Montana	London	Mar. 14

DUE TOMORROW.

Steamer.	From.	Sailed.
Wuerttemberg	Hamburg	Mar. 16
Fort St. George	St. Thomas	Mar. 22
Adriatic	Monaco	Mar. 18
Granfos	Kingston	Mar. 21

DUE THURSDAY.

Fort Victoria	Bermuda	Mar. 28
Aragoaya	Bermuda	Mar. 28
Menominee	London	Mar. 15
Soriand	Barry	Mar. 14
Emilia	Oran	Mar. 10

DUE FRIDAY.

Mauretania	Southampton	Mar. 24
Caronia	Gibraltar	Mar. 21
Sixaola	Kingston	Mar. 25
Polonia	Danzig	Mar. 19
Chicago	Havre	Mar. 21
Colon	Cristobal	Mar. 24

Outgoing Steamships Carrying Mail

SAIL TODAY.

Steamer. Destination.	Mails Close.	Vessels Sail.	Carries Mail For
Munsomo, Vera Cruz	9:00 A.M.	12:00 M.	Mexico. (Specially addressed only.)
Centennial State, Plymouth	6:00 A.M.	9:00 A.M.	Europe, Africa and West Asia. (France must be specially addressed.)
Rochambeau, Havre	11:30 A.M.	3:00 P.M.	Europe, Africa and West Asia (except Great Britain, Ireland, South Africa, Madeira and Cape Verde Islands).
Munargo, Nassau	12:00 M.	3:00 P.M.	Bahamas (also Inagua and Fortune Islands).
SAIL TOMORROW.			
York, Bremen	8:30 A.M.	12:00 M.	Germany.
K.I. Luckenbach, Colon	6:00 A.M.	——	Canal Zone, Panama, Nicaragua (except east coast) and Ecuador.
Rosalind, St. John's	7:30 A.M.	10:00 A.M.	Newfoundland.
Ft. Hamilton, Hamilton	7:30 A.M.	11:00 A.M.	Bermuda.
Metapan, Santa Marta	8:00 A.M.	11:00 A.M.	Jamaica, Canal Zone, Panama, Colombia and Peru (except Iquitos).
Evelyn, San Juan	11:00 A.M.	1:00 P.M.	Porto Rico.
Gen. O. H. Ernst, Guayaquil	12:30 P.M.	4:00 P.M.	Cape Haitien, Port de Paix, Gonaives and St. Marc. (Other parts of Haiti, Canal Zone and Panama specially addressed.)
SAIL THURSDAY.			
West Humhaw, Accra	8:30 A.M.	11:00 A.M.	Azores, Senegal and Gambia. (Canaries and other parts of West Africa specially addressed.)
Mt. Clinton, Hamburg	8:30 A.M.	12:00 M.	Germany.
Matura, Georgetown	8:00 A.M.	11:00 A.M.	Grenada, St. Vincent, Trinidad, Ciudad Bolivar and Guiana.
Morro Castle, Vera Cruz	1:00 P.M.	4:00 P.M.	Yucatan and Campeche. (Cuba and other parts of Mexico specially addressed.)

Other Outgoing Steamships

Steamer & Destination.	Time of Sailing. Date.	Hour.
Dakarian, London	April 1	10:00 A.M.
Bovic, Manchester	April 1	12:00 M.
Southwestern Miller, London	April 1	9:00 A.M.
Inkum, London	April 1	12:00 M.
McKeesport, Rotterdam	April 1	11:00 A.M.
Eastern Soldier, Rotterdam	April 1	2:00 P.M.
Dallas, Hamburg	April 1	12:00 M.
Kinghorn, Shanghai	April 1	3:00 P.M.
Bankdale, Marseilles	April 1	10:00 A.M.
Bowes Castle, Yokohama	April 1	12:00 M.
Argony, Valparaiso	April 1	1:00 P.M.
Banda, Batavia	April 1	12:00 M.

Reported by Radio

SS Caronia, incoming from Alexandria, was signaled; due March 30, forenoon. Cunard Line.
SS Adriatic, incoming from Alexandria, was signaled; due March 29, afternoon. White Star Line.
SS Wuerttemberg, incoming from Hamburg, was signaled; due March 29, forenoon. Hamburg-American Line.
SS Olympic, incoming from Southampton, was signaled; due March 28, late, or early 29th. White Star Line.

Foreign Ports—Arrivals and Departures

ARRIVED.

Steamer.	At	Date.
Arabic	Genoa	Mar. 25
Old North State	London	Mar. 25
Empress of Scotland	Villefranche	Mar. 25
Haleric	Suez	Mar. 23
Yankee Arrow	Hamburg	Mar. 23
Ingleby	Hull	Mar. 24
Sandown Castle	Delagoa Bay	Mar. 24
Keemun	Suez	Mar. 25
Norfolk Range	Leith	Mar. 25
Baltic	Liverpool	Mar. 27
Finland	Plymouth	Mar. 24
Bourdonnais	Vigo	Mar. 24
Asia	Marseilles	Mar. 25
Binnendijk	Rotterdam	Mar. 24

SAILED.

Steamer.	From.	Date.
Paris	Havre	Mar. 25
Editor	Rotterdam	Mar. 24
Wabasha	Portland, Eng.	Mar. 26
Sark	Rosario	Mar. 21
City of Bagdad	Colombo	Mar. 23
Genoa Maru	Otani	Mar. 23
Half Moon	Singapore	Mar. 23
Hallartes	Port Said	Mar. 26
Port Augusta	London	Mar. 26
Penang Maru	Calcutta	Mar. 24
Kathlamba	Calcutta	Mar. 24
Florinda	Seville	Mar. 20
Morristown	Hamburg	Mar. 22
City of Yokohama	Hartlepool	Mar. 24

Transpacific Mails

Connecting mails close at G. P. O. and City Hall Station at 5 P. M. as follows:

Hawaii, Japan, Korea, China, Siberia, French Indo-China and Netherlands East Indies (except Sumatra), via San Francisco; also parcel post mails for Japan, Korea, China, Siam, French Indo-China and Strait Settlements	Korea Maru	Mar. 28.
Hawaii, via San Francisco	Maui	Mar. 31.
Hawaii, Guam and Philippine Islands, via San Francisco	Sherman	Mar. 31.
Japan, Korea, Honkong and Netherlands East Indies (specially addressed only), via San Francisco; also parcel post mails for Netherlands East Indies	Simaloer	Mar. 31.
Hawaii, Samoan Islands, Australia and New Zealand, via San Francisco; also parcel post mails for Samoan Islands and Australia	Sonoma	Apr. 6.
Japan, Korea, China, Siberia, French Indo-China, Netherlands East Indies (except Sumatra) and Philippine Islands, via Seattle; and parcel post mails for Japan, Korea, China, Siam, French Indo-China and Strait Settlements	Silver State	Apr. 10

Pacific Mails

Postmaster Morgan announces that mails of the following dates: Sydney, Feb. 22, and Melbourne, Feb. 23, which arrived at San Francisco per steamer Wairuna, were dispatched east on March 24, and mails dated Moukden, March 2; Kobe, March 5, and Yokohama, March 6, 8, which arrived per steamer Toyoka, were dispatched east from Seattle on March 24. These mails are due in New York tomorrow.

Post Office Notice

Postmaster Morgan invites attention to the following announcement by the Post Office Department:

The Postal Administration of China has advised this department that the period of twenty-one days hitherto allowed to the addressee of a parcel for China to take delivery thereof free of charge has been reduced to ten days, counting from the day of delivery to the addressee of the notice of arrival. The Chinese Postal Service will collect a demurrage fee of 5 cents (Chinese currency) on each parcel for each day the parcel is left in the Post Office after the expiration of ten days.

Easter Trips

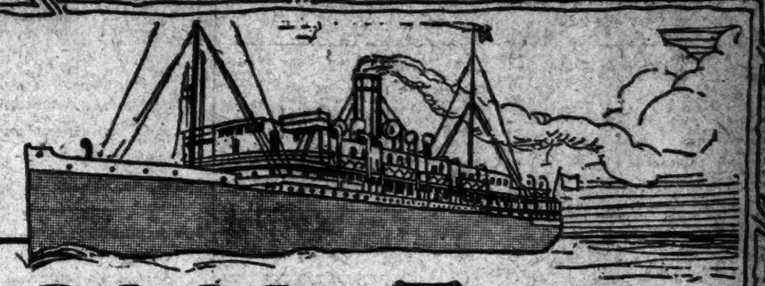

2000 Mile Tour

8, 9 or 10 Days

$78.55 and up, according to Stateroom selected and number of days en route

Liberal Stopover and Side Trip Privileges

The Most Interesting and Economical Short Water Trip from New York

THREE STEAMERS EACH WEEK

First day—At Sea—on large ocean steamer affording highest standard cuisine and service; spacious decks, lounging rooms, music room, smoking room, etc., for rest, recreation and social pastime; bracing sea air and a congenial gathering of *compagnons de voyage.*

Second day—327 miles south of New York, steamer passes Fort Moultrie and Fort Sumter of Civil War fame, and arrives at Charleston, S. C.; ample time allowed for shore visit at this historic and interesting city, with celebrated homes of old Southern aristocracy, old cathedrals, Navy Yard and numerous other attractions; thence continuing 197 miles by sea.

Third day—At Jacksonville, Fla., metropolis and gateway to enchanted land of beautiful suburbs, and at 4:00 p. m. you embark on a most unique and fascinating "Daylight and Searchlight" trip on the St. Johns River.

THROUGH THE HEART OF Tropical Florida

Fourth day—340 miles of picturesque and luxuriant scenery—the most enchanting and interesting inland water trip in America, with glimpses of alligators, birds of beautiful plumage, marvelous water foliage, overhanging Spanish moss, fishing camps, groves and villages, to Sanford and return.

Fifth day—Back in Jacksonville 7:00 a. m., forenoon may be devoted to sightseeing, Ostrich Farm, curio and souvenir shops. Returning homeward ocean steamer sails at 2 p. m.

Sixth, Seventh and Eighth days—824 miles, or three days' ocean voyage northward, and the 2,000 mile tour is completed with your arrival at New York on the eighth day.

Write for Illustrated Folder

Clyde Steamship Co.

489 Fifth Ave. at 42nd Street Pier 36, North River, New York

EXPENSES

$78.55—on the eight day trip—includes transportation, all meals and minimum price stateroom accommodations on steamer in both directions; bedrooms with double or twin beds and private bath; rooms en suite or single with private lavatory; family rooms accommodating 2, 3 or 4 persons; or other staterooms in special or preferred locations, are available at extra fares varying in accordance with accommodations selected.

STOPOVERS and SIDE TRIPS

Although this tour is arranged to cover the uninterrupted itinerary for eight days as outlined, passengers may—at their own expense—extend the trip one or two days to quaint old St. Augustine, with its Forts, old Slave Market, and striking Spanish architecture; or to other points in Florida. Or tickets may be arranged good returning on any date to May 31, to suit your convenience.

RESERVATIONS

To insure choice of accommodations, reservations for these popular tours should be made in advance.

WHITE STAR

Sailings Piers 59-62 North River, New York. At noon unless specified

To Cherbourg—Southampton

MAGNIFICENT TRIO WEEKLY SAILINGS

Olympic	Apr. 1	Apr. 22	May 13
Homeric (new)	Apr. 15	May 6	June 10
Majestic (new) 3 P.M.	May 20	June 17	July 8

To Liverpool via Queenstown

UNEXCELLED WEEKLY SERVICE.

Celtic	Apr. 1	Apr. 29	June 3
Adriatic	Apr. 8	May 27	June 24
Baltic	Apr. 15	May 13	June 10
Megantic	——	——	Apr. 19
Cedric	Apr. 22	May 20	June 17

To Azores, Madeira, Gibraltar, Algiers, Naples and Genoa.

Arabic (17,324 tons)	11 A.M. Apr. 25	July 8	Aug. 29
Cretic	11 A.M. Aug. 8	Sept. 23	

RED STAR LINE

To Plymouth, Cherbourg and Antwerp

Kroonland	Apr. 1	May 6	June 10
Lapland	Apr. 8	May 13	June 17
Finland	Apr. 22	May 27	July 1
Zeeland	June 3	June 29	July 8

To Hamburg, Libau and Danzig

Samland	——	——	May 9

AMERICAN LINE

To Hamburg via Plymouth and Cherbourg

Minnekahda (3d class)	3 P.M. Apr. 19	May 24	
Manchuria	3 P.M. Apr. 26	May 31	
St. Paul	3 P.M. May 3	June 7	
Mongolia	3 P.M. May 17	June 21	

International Mercantile Marine Company
120 Steamers—1,800,000 Tons.
1 Broadway, N. Y., or Local Agents.

CUNARD AND ANCHOR LINES

N. Y. to Cherbourg and Southampton.

MAURETANIA	Apr. 4	Apr. 25	May 16
AQUITANIA	Apr. 11	May 2	May 23
BERENGARIA	May 30	June 20	July 11

N. Y. to Plymouth, Cherbourg & Hamburg.

CARONIA	Apr. 8	May 13	June 17
PANNONIA	Apr. 18	——	——

New York to Queenstown and Liverpool

ALBANIA (new)	Apr. 1	——	——
CARMANIA	Apr. 10	May 17	——
SCYTHIA (new)	Apr. 26	May 24	June 21
*LACONIA (new)	May 3	May 31	June 28
SAMARIA (new)	May 10	June 7	July 5

*Sailing from Boston.

N. Y. to Londonderry and Glasgow.

COLUMBIA	May 27	June 24	July 22
ALGERIA	June 14	July 15	Aug. 25

N. Y. to Londonderry, Liverpool and Glasgow

CAMERONIA (new)	Apr. 6	——	——
*ALGERIA	Apr. 20	——	——
*ASSYRIA	May 24	July 6	Sept. 15

*Sailing from Boston.

TRAVEL WEEK

See our Exhibit, Booths 73 and 74.
GRAND CENTRAL PALACE
Cunard and Anchor Steamship Lines.
25 Broadway, New York.

COSULICH LINE

"Every trip a tour."

Mediterranean - Adriatic

Express Twin Screw, 16,340 tons

S. S. "PRESIDENTE WILSON," May 20-July 8, to Naples, Patras (Athens), Ragusa (Dalmatian coast), Trieste, and with direct connections to all parts Europe.

For independent or conducted travel.

Phelps Bros. & Co., 17 Battery Pl., N.Y. or nearest agent.

MEDITERRANEAN DIRECT SERVICE TO NAPLES—PIRAEUS—VARNA CONSTANTINOPLE—CONSTANZA

S. S. Megali Hellas, April 22
Themistocles.....MAY 13

NATIONAL GREEK LINE
20 PEARL STREET NEW YORK N.Y.

NAVIGAZIONE GENERALE ITALIANA

To PALERMO—NAPLES—GENOA

For Sailings and Rates Apply to ITALIA AMERICA SHIPPING CORP., 1 State St.

EGYPT-INDIA-PERSIA

AMERICAN & INDIAN LINE

To PORT SAID (for EGYPT & PALESTINE)—KARACHI—BOMBAY—COLOMBO—MADRAS—RANGOON—CALCUTTA

*T. S. S. City of Lucknow...Apr. 25
T. S. S. City of Valencia.....May 15

*Calls at Persian Gulf Ports.

All Outside Rooms
First and Second Class Passengers
Special Missionary Reductions

For rates of passage, etc., apply to

NORTON LILLY & CO.
26 Beaver St., New York City
Gen. Agts. for Ellerman & Bucknall S.S. Co., Ltd.

HONOLULU

SUVA, AUCKLAND, SYDNEY

The Well Equipped Royal Mail Steamers. "MAKURA" (13,500 tons).Apr. 14 June 16 Aug. 18
"NIAGARA" (20,000 tons).May 19 July 21
Sail from Vancouver, B. C.

For Issue of 1922 apply Can. Pac. Railway, Can. Pac. S.S.s, Mad. Ave., 44th St. N. Y., or to Canadian Australasian Line, Winch Building, 141 Hastings St., West, Vancouver, B. C.

TO EUROPE—TO THE ORIENT

By fastest, finest Empress Steamers.
Canadian Pacific Steamship, Ltd.
E. T. Stebbing, Gen. Agt., Pass. Dept. Can. Pac. Bldg., Madison Ave., 44th St., N.Y.

E. H. LOW Agt. All Lines, Bermuda. 2 Rue Scribe, Nr. Opera House, Paris. Chief Agent, L.I.M. Steam. Ltd. 2 Rue Scribe

The COMFORT ROUTES

EUROPE

New York—Cherbourg
Southampton—Hamburg

Vestris	——	——	May 20
Araguaya	——	Apr. 22	——
Vandyck	——	——	June 17
Orbita	Mar. 31	May 13	June 24
Orduna	Apr. 15	May 27	July 8
Vauban	——	——	July 19
Oropesa	Apr. 29	June 10	July 22

SOUTH AMERICA

New York—Panama
Peru—Chile

EBRO	Apr. 15
ESSEQUIBO	May 13

"R" Steamers 14,850 Tons Displacement

Regular Sailings from CRISTOBAL to WEST COAST of SOUTH and CENTRAL AMERICA from ENGLAND to BRAZIL and ARGENTINE

Special Reduced Fares for Round South America Tours.

BERMUDA

"ARAGUAYA" Weekly from New York

The Royal Mail Steam Packet Co.
The Pacific Steam Navigation Co.
The Nelson Line

SOUTH AFRICA

From England by UNION-CASTLE LINE

TRAVEL SHOW
Grand Central Palace
Booth 22

SANDERSON & SON, Inc., Agents
26 Broadway New York
117 W. Washington St. Chicago
or any local steamship agent

FURNESS-BERMUDA LINE

Sailings Twice Weekly

From N. Y. every Wed. & Sat.
From Bermuda every Tues. & Sat.
Tickets good on either steamer.
Offering unequalled express service

Special Easter Trip

Palatial S. S. "FORT ST. GEORGE" leaves N. Y. April 8—Arrives N. Y. April 18

Fastest Steamers to Bermuda.

The palatial oil burning steamers of the Furness-Bermuda Line lend their passengers and baggage directly at Hamilton Dock, avoiding the discomforts, inconvenience and delay of landing by tender.

S. S. "FORT VICTORIA"
Twin-screw, 14,000 tons displacement

S. S. "FORT HAMILTON"
Twin-screw, 11,000 tons displacement

Bermuda offers all outdoor sports, including Golf, Tennis, Sailing, Bathing, Fishing, Riding, Driving.

No Passports—Many Modern Hotels.

See our Exhibit Travel Show This Week, Grand Central Palace.
Write for attractive inclusive rates.

FURNESS-BERMUDA LINE
34 Whitehall St., N. Y. Tel. B. G. 7900
Or any Tourist Agent.

Easter Trips to HAVANA

16 day tours. Steamer your hotel for the entire voyage.

Also Interesting 26 Day Cruises to TAMPICO

Special Low Rates

NEW YORK & CUBA MAIL S.S CO.
Foot of Wall St., N.Y. Tel. John 4600

WARD LINE

Australia

OCEANIC STEAMSHIP CO.

Fort. U. S. mail s. Sonoma, Ventura, 16,000 tons. Lloyd's A1 register. Delightful service. Spacious Dining Saloon. HONOLULU, $220 R. T. Pacific Tours, $425. 1st Class. Sailings: Ventura sails May 16; Sonoma Apr. 11, June 13.
R. E. Bennett, Agt., 17 Battery Pl., N. Y.
Oceanic S. S. Co., 2 Pine St., San Francisco, Cal.

COOK'S TRAVEL SERVICE

TO BOSTON

Service Resumed Tuesday APRIL 4

Via Cape Cod Canal

The picturesque, convenient route; ideal for business man or tourist. Interesting views of Cape Cod Canal and Boston Harbor. Always in sight of land and all the way by water. No change.

The famous METROPOLITAN LINE steamers afford every convenience and comfort. Connections at Boston with Eastern Steamship Lines' steamers for Portland, Rockland, Bangor and Yarmouth, N. S.

Steamers leave Pier 18, North River (foot Murray Street) New York daily including Sunday at 5 P.M. Tel. Barclay 5000

EASTERN STEAMSHIPLINES, Inc.

EUROPE

If you expect to go to Europe this season now is the time to plan your trip. We will prepare an itinerary for your individual use, providing steamship passage, hotel accommodations, railroad and automobile transportation, sightseeing tours, special guides, etc.

ESCORTED TOURS

Fifteen select escorted tours, limited to ten members each; frequent departures, visiting France, Switzerland, Italy, Oberammergau, Germany, Holland, Belgium, England.

Summer Vacation Tour—Special Low Rate

Comfort—Satisfaction—Economy

Leave July 1st—Visiting England, Belgium, Germany, The Rhine, Oberammergau, The Tyrol, Italy, Switzerland, France.

"Land of the Midnight Sun"

England, Norway, North Cape, Sweden, Denmark, Germany, Holland, Belgium and France, leaves June 17th.

Illustrated and Descriptive Booklets mailed free on request.

McCann's Tours, Inc.

746 Martridge Bldg. Broadway, 34-35 Sts. New York

Visit SOUTH AMERICA

Travel in Safety and Comfort, on The New S. S. VANDYCK of the famous V-FLEET, most luxurious steamship plying to South America

Sailing April 19th for Rio de Janeiro-Montevideo and Buenos Aires

Commodious lounge, smoking room, music room, children's playroom, gymnasium, and every modern device for your safety and comfort.

Other sailings—S. S. Vassari, May 6, S. S. Vaubau, May 20, S. S. Vasari, July 1.

For full particulars and special rate for the round trip, apply company's office, 42 Broadway, N. Y. "see our exhibit at the travel show"

Lamport & Holt Line.

South America

Direct Passenger Service to Montevideo and Buenos Aires.

"Crofton Hall" Apr. 25

Accommodation First Class Passengers only. Spacious and beautifully appointed Public Rooms.

Specially Reduced Rates.

Norton Line

For further particulars apply to NORTON, LILLY & COMPANY General Agents
26 Beaver St. New York.

Pacific Coast

Tours with Escort Visiting National Parks Canadian Rockies California Alaska, Honolulu

Frequent departures. De Luxe parties, limited to 15 members. Everything first-class, best trains, best hotels, liberal sight-seeing and time for resting. Complete information and illustrated literature on request.

Frank Tourist Co., 489 5th Av. Est. 1875. Phone Vanderbilt 7390

CLARK'S CRUISES by C. P. S. STEAMER
Clark's 2nd Cruise, January 23, 1923
ROUND THE WORLD
Superb 32 "EMPRESS of FRANCE" 18,481 Gross Tons. Specially Chartered
4 MONTHS' CRUISE, $1,000 and up
Including Hotels, Fees, Drives, Guides, etc.

Clark's 19th Cruise, February 3rd by the MEDITERRANEAN
Sumptuous 32 "EMPRESS of SCOTLAND" 25,000 Gross Tons. Specially Chartered
65 DAYS' CRUISE, $600 and up
Including Hotels, Fees, Drives, Guides, etc.
19 days Egypt, Palestine, Spain, Italy, Riviera, etc. Europe stop-overs allowed on both cruises. Europe and Passion Play Parties 1400 up.
Frank C. Clark, Times Building, New York

WORLDWIDE TRAVEL SERVICE

COMFORT WITHOUT EXTRAVAGANCE
Independent Travel Everywhere
BOOK AT ONCE FOR EASTER
Resort Trip to the Southland, Florida, Luray Caverns, Atlantic City, $22.50 up
103 Park Ave. (41st St.) Vanderbilt 4858

BERMUDA TRAVEL SERVICE

COURTESY SATISFACTION
ALL ABOUT BERMUDA BY NATIVE
Eight-day Trip to London—All Expenses $90 up
BOOK AT ONCE FOR EASTER
103 Park Ave. (41st St.) Vanderbilt 4858

EUROPE SPECIAL TRAVEL ARRANGEMENTS
BERMUDA TRAVEL INFORMATION
SHORT EASTER TRIPS.
STAR TOURS 503 Fifth Ave. (Ext. 42nd St.)

HONEYMOON TRIPS
1 Railroad Tours, 27 West 34 St., N. Y.

Bermuda TICKETS TOURS BOOK NOW Native Bermudian

says May, June, July ideal months.
Official Agents for Steamship Company.
ATLAS TRAVEL SERVICE, Suite 507, 507 Fifth Av., N. Y. Tel. Murray Hill 3929

FOR SALE

REMOVAL SALE.
LIGHTING FIXTURES AND ART OBJECTS IN OUR SHOW ROOMS MUST BE SOLD,
AS WE ARE MOVING THIS WEEK.
FALKENBACH MFG. CO., INC.,
159 East 54TH ST.

CHOICE white table eggs, direct from our henneries to your home. Marala Pedigreed Farm, Martinsville 201F3. Martinsville, N. J.

TRUNKS—Wardrobes; Oshosh, Belber, new; $16.50. 50 East 59th, near Madison Av.

Cats, Dogs and Birds.

FOR SALE—Kerry Blue terrier; imported; pedigreed. M 606 Times.

Home Furnishings.

ASSOCIATED FURNITURE MANUFACTURERS' WAREHOUSE COMPANY,
300, 302, 304 WEST 124TH ST.
(West of 8th Av. You can't miss it.)
GREATEST FURNITURE SACRIFICE OF 1922.
22 SOLID CARS OF PERIOD AND MODERN FURNITURE,
dumped on our hands for immediate disposal, REGARDLESS OF COST OF MANUFACTURE.
Must have immediate cash. Every piece sold AT LEAST HALF OFF.
A Few Prices to Show the Values.
All goods guaranteed by the Association.
TWIN BED SUITES COMPLETE — One two-tone buhl walnut with 54-inch dresser; full vanity chiffonwardrobe; cost to manufacturer wholesale, $925.
OUR PRICE, $325.
Also with full-size bed.
LIVING ROOM SETS of highest quality; magnificent appearance, in all choice coverings; tapestry, velour, mohair; $200.
DINING ROOM SETS in all woods and finishes; finest quality manufactured; sold elsewhere $1,100; can be purchased for just

BUSINESS OPPORTUNITIES

Bank and business references required under this classification.

Rate fifteen cents per word.

CAPITAL TO INVEST.

$10,000 TO $15,000

to invest in an established business by young executive who has been in business for the past seven years and is desirous of making a change; state full details in letter; all answers will be treated strictly confidential. M 901 Times Downtown.

WE have $100,000 to invest in second mortgages; we are also interested in any good business proposition. Write explaining fully your proposition. E 832 Times Downtown.

OFFICE manager, executive, American, 33, will invest moderate amount and services in legitimate business. C 901 Times Downtown.

YOUNG executive, 25, wishes to invest $5,000 with services in bonafide proposition. Box 315, 1214 Wilson Building.

WANT to buy medium size local department store. Communicate in strict confidence, F. R., 157 Times.

CERTIFIED ACCOUNTANT (N. Y.), will purchase clientele of retiring accountants. F 740 Times Downtown.

CAPITAL WANTED.

LIVE, going commercial concern, with sterling reputation and considered one of the largest in their field, would like to connect with individuals having $10,000 to $100,000 cash; we are not seeking partners in our business, and have nothing to sell, but are in a position to close tremendous factory contracts and can show unusual opportunity for quick turnover and large profits; investment entirely secured by merchandise; principals only. E 120 Times.

WELL-ESTABLISHED, profitable export business offers exceptional opportunity for executive willing to invest $10,000 to $20,000 with services; business controls special advertised lines that are in great demand; all orders taken against bankers' irrevocable letters of credit, eliminating risk; bank and business references. P 911 Times Downtown.

PUT YOUR SON IN THIS.

Young man with $15,000 cash who can dictate good letters can secure half interest in and act as treasurer of a new household article that is already in six hundred stores, and can be put in every store in the United States; large profits yearly. Call Room 527, 250 West 57th St., New York City.

CAPITAL Wanted—No less than $25,000; reputable manufacturer of ladies' ready-to-wear; money required for expansion; investment fully secured and large profits; services not essential; investigation invited; references exchanged. E 187 Times.

ELECTRICAL INVENTIONS: DEVICES COST $50 EACH; LARGE PROFITS; LARGE INSTANT DEMAND; WILL SELL INVENTION TO RESPONSIBLE PARTIES; ROYALTY BASIS. K 135 TIMES.

GARAGE SOLICITOR WANTED.

experienced in securing cars, for large garage in hotel and theatre district, Manhattan; $5,000 investment; write full particulars and references. V 678 Times Downtown.

WATCHES—Well established and going business, importers and distributors, seeking more capital, will entertain partnership or investment proposition. F 882 Times Downtown.

GARAGE MANAGER WANTED

for large garage in hotel and theatre district, Manhattan; experience essential; $5,000 investment; write full particulars. V 679 Times Downtown.

$5,000 AND services needed for financing business proposition of merit. V 682 Times Downtown.

INTELLIGENT BUSINESS MAN, with $50,000, to share excellent business of unlimited opportunities; principals only. B 353 Times.

LIVE-WIRE GARAGE ORGANIZATION wants an investment of $25,000 cash to back them in a large new garage in heart of Manhattan. V 677 Times Downtown.

PARTNER wanted with $25,000 for half interest and treasurership in well established, paying New York restaurant, theatre district. Address Travelers Co., New York.

EXECUTIVE office as treasurer in large corporation offered to man of unquestionable character and ability; $25,000 investment required. A 482 Times.

SILENT man or silent partner with some capital wanted by established stuffed toy manufacturing firm.. Y 2262 Times Annex.

CAPITAL wanted for proven invention; contracts guarantee high returns; principals only. D 623 Times Downtown.

$5,000 FOR organization; good collateral. F 743 Times Downtown.

BUSINESS CONNECTIONS.

WE offer you a trucking contract for a long period of time and will sell you a truck on the payment plan, guaranteeing more than equal to the cost of the truck and all expenses; this proposition offers the opportunity to connect with a permanent business, well established and growing rapidly; increased volume business on hand requires additional trucks in operation immediately. U. S. TRUCK SALES CORP., 1,457 Broadway.

WONDERFUL OPPORTUNITY.

We will grant exclusive selling rights to wide awake selling organization for the distribution of our cloth measuring machine; the best and lowest priced. Write or call the New York Perfect Meter Corporation, 15 Whitehall St., New York.

REAL ESTATE BROKER.

Opportunity for experienced broker to connect with long established real estate agency; must be familiar with commercial district south from 42d St. to Canal; liberal drawing account and commission. W 760 Times Downtown.

IMPORT—Young man, 24, contemplates change; now general manager for 5th Av. art goods novelty importer; thoroughly conversant all phases import business; only attractive propositions will be considered. M 498 Times.

SALES OPPORTUNITY.

Large organization, traveling 25 salesmen, selling on retail and cutting-up trade of entire country, desires line to sell in connection with their own notion items preferred. Box 314, 1214 Wilson Building.

HOUSEHOLD novelty retails for 15c. a dozen can be sold in every home and office; good mail order canvassers and store articles. Half interest $15,000 cash. Write or call Room 527, 250 West 57th St., N. Y. City.

BROKERS.

city and country, to help finance company owning patent on which orders exceed production; liberal arrangements; exceedingly easy sales. Room 43, 321 Broadway.

GENERAL BROKERAGE CO., INC., 611 Chamber of Commerce Bldg., Portland, Ore., solicits correspondence of manufacturers of any line with the view of representing them throughout the Northwest.

RETIRED young business man unattached, capable, trustworthy, desires mission any place United States, Canada, Europe; start immediately, finance himself; exceptional credentials. M 525 Times.

DISTRIBUTORS EVERYWHERE.

Patented specialty; novel window display; sells every business; successfully introduced; big profits; unlimited possibilities. Electric Advtsng. Co., 247 West 47th St.

STEADY INCOME—Any one having small investment to establish plant make popular food product; convincing outline on request. 103 N. Y. Times, Brooklyn Branch.

WILL act as manufacturer's agent, carry accounts and stock if necessary; only articles of merit considered. W 73 N. Y. Times, Brooklyn Branch.

ESTABLISHED broker's offices in San Francisco, covering Western territory, desires responsible connection, preferably confectionery or kindred line. Write M 467 Times.

ART DIRECTOR WANTED.

Good salary; share profits; investment; manufacturer-dealer helps, displays. C 380 Times.

TWO young men, aggressive and experienced, with New York agency for reliable company merchandise only. A 628 Times.

ADVERTISE in publications of Germany for business connections. M. Klein, 1,133 Broadway.

ACTIVE young man, transportation expert, executive, desires connection growing concern; invest small capital. L 286 Times.

SALESMAN, established office, desires agency for specialties hardware, household supplies, accessories. N 581 Times.

FOR SALE.

AUTOMOBILE business, good lease, prominent thoroughfare, show rooms and service station, completely equipped; established 4 years; give good will to party buying machinery and equipment at $3,000 cash (worth double); will consign parts and care of sell at dealers' values. Goodwin Automobile Co., 200 Central Av., Newark, N. J. Telephone Market 0871.

PRINTING plant shop, job and cylinder presses and bindery machinery; everything practically new. Completely equipped for job shop or small trade; located downtown with desirable lease; right price to quick buyer. C 91 Times Downtown.

FACTORY, fully equipped, 12 Singer, 9,610 buttonhole, button sewing, Metropolitan binding and Eastman cutting machine, cutting tables, safe, transfer, and all fixtures in building. [illegible]

FOR SALE.

DRESS concern; long established, retiring. Five more years lease; wonderful location; beautiful show rooms; opportunity for jobber step right into going business; trade name included; quick action. Smart Set Dress Co., 32 East 31st St.

TEA ROOM, restaurant, financial district; luncheon only; established; capacity business; opportunity quick buyer. Wolner Co., Tea Room Specialist, 1,472 Broadway, Bryant 9681.

WOODWORKING plant fully equipped with machinery and electric motors, located on railroad, doing $400,000 annual business; complete stock; owner retiring; right price. P. O. Box 596, Buffalo, N. Y.

NEW ROCHELLE.

Children's nursery furniture specialty shop, well paying, established business; very reasonable; wonderful opportunity. Y 2276 Times Annex.

HOTEL—21 rooms, gas and electric lights, in college town, 2,000 population; established 20 years; near Dayton. Foster, 359 4th St. Arcade, Dayton, Ohio.

SHIRT factory in Pennsylvania for sale, making flannel, work and button down collar shirts; cheap labor. W 783 Times Downtown.

RECEIVER'S Sale—Grocery business, public auction March 30, 2 o'clock, Town Clerk's Office, Nyack, New York.

E. C. BARBER, Nyack.

STORE and fixtures in Astoria, Long Island; wonderful location; good opportunity for ladies' and gents' furnishings, infants' wear, &c.; bargain. 873 Steinway Av.

LADIES' and men's furnishings store, best location in Union Hill, N. J.; low rental; $5,000 cash required; owner retiring. Y 2274 Times Annex.

SHIRT FACTORY in New Jersey, making high-grade dress shirts, for sale; plenty of help and cheap labor. W 734 Times Downtown.

DEPARTMENT store must sell lease, fixtures; immediate possession; busy section. 275 Jackson Av., Jersey City. Bergen 9456.

WAIST FACTORY for sale very cheap; long lease. Apply Broderick, 34 Warburton Av., Yonkers, N. Y. Tel. Yonkers 101.

UP-TO-DATE dress plant; 16 machines; good location; cheap rent; will sacrifice. 44 East 32d St., third floor, rear.

FULLY equipped brokerage office for sale; exceptional bargain right buyer. Phone Hanover 4790.

HOSIERY clocking plant, large orders, must be sacrificed; partnership disagreement; cheap rent. Gramercy 5163.

MUST sell at Once—5 and 10 cent store in Brooklyn; cheap rent; other business. M 436 Times.

BEAUTY PARLOR, all modern equipment, excellent location; wonderful opportunity; circumstances force selling. A 128 Times.

GARAGE, Bronx; capacity 120; one floor; clears over $1,000 monthly. Francis J. Phillips, 47 West 42d.

RESTAURANT—High-class; seating capacity 200; upper floors pay entire rent. Francis J. Phillips, 47 West 42d.

EMPLOYMENT agency, long established, excellent clientele, downtown; sacrifice, $600. E 096 Times Downtown.

MISCELLANEOUS.

MONTCLAIR CENTER.

THE HINCK BUILDING, ready May 1, at centre of all activity, will comprise a theatre, grill, arcade, stores and offices, each modern in every detail; heat, hot and cold water; janitor service; exceptional facilities and good opportunity for a hair dresser; also druggist, florists, dry goods, or gents' furnisher, &c.; a bright future awaits the enterprise that takes prompt advantage of this opportunity; renting office on the property. E. C. Hinck.

FOR RENT—In Paterson, N. J., complete up-to-date broad silk plant; 20 looms, 2 by 1, 53 inches wide, including light, heat, power, watchman, sprinkler system; low insurance; very reasonable rent. S S 223 Times.

FURS, shoes, yard goods and men's furnishing departments for rent. Kanter's Department Store, 55 West 14th St. (near Hearn's); Chelsea 5358.

BUSINESS LOANS.

EMERGENCY FINANCING—Our clientele includes many successful and respected merchants; jewelry collateral only; large or small amounts; strictly legal rates. J. E. Lennon & Co. (Est. 1878), 475 6th Av., at 29th St. Telephone Watkins 4128.

WILL BUY trade acceptances and book accounts of rated concerns; interviews invited.

TRADERS' FINANCE CORPORATION, Suite 801, 120 West 32d St., New York City.

MONEY LOANED in any amounts on diamonds, jewelry and silverware. Equitable Pledge Society, Inc., 3 East 14th St., near 5th Av. Safe Deposit Vaults.

CASH advanced to manufacturers and wholesalers on outstanding accounts, acceptances, at lowest rates. Capital, 317 Times.

MONEY against receivables, second mortgages, automobiles, rentals, Territ, 47 West 34th St. Fitzroy 2951.

LOANS any amount on good collateral. H. L. Melman, 118 Madison Av. Longacre 6182.

MONEY LOANED on automobiles while in your possession; strictly confidential. Peerless Sales Corp., 136 W. 52d St. Circle 0827.

BUSINESS SERVICE.

ACCOUNTS RECEIVABLE, non-notification plan; trade acceptances, notes purchased and loans on merchandise in any amounts by a large and responsible concern; lowest rates; confidential service. H. H., 607 Times Downtown.

BUSINESS improved by having a modern bookkeeping; books opened, kept, supervised and closed; translations made by B. Siegal, 500 Cauldwell Av., Bronx.

ADVERTISING BUILDER HYDE with 18 years' experience CAN increase your business SURE. 311 FIFTH Av. Longacre 6483.

ART WORK—Lettering, designing, retouching; suggestions free. Eylmann, 17 West 42d. Longacre 8769.

MY SALES LETTERS bring results because they are scientifically written. Durant, 101 Water St. John 4194.

WE pacify your creditors and collect your accounts receivable. Murray Hill 6060.

LOANS, any amount, on good collateral, Goldwater, 286 5th Av. Longacre 6135.

ACERTIFIED audit, at regular intervals, is the business man's way of examining his business engine.

SEIDMAN & SEIDMAN

Certified Public Accountants

61 PARK ROW

New York

Chicago Washington Grand Rapids
Rockford Newark Jamestown

ELEVATED OWNERS STUDY RENT TODAY

Appeal of Interborough for Cut Before Stockholders at a Special Meeting.

CRITICAL WEEK LIES AHEAD

Two Applications for a Receiver Up in Courts and Quarterly Rent Falls Due.

Negotiations looking to the possible reduction of the rent the Interborough Rapid Transit Company pays the Manhattan Railway Company for the elevated lines it operates were resumed yesterday. A general conference will be held at 3 o'clock this afternoon at the office of Alvin W. Krech, Chairman of the Committee of Manhattan Stockholders, when the matter will be threshed out and a decision may be reached.

Dwight W. Morrow of J. P. Morgan & Co., Chairman of the Committee of Interborough 5 Per Cent. Bondholders, returned from Cuba and Panama yesterday, had a brief conference and made the agreement for a general conference today. George Wellwood Murray, counsel for Mr. Krech's committee, who has been ill, was notified, and said that he would return to the city and attend the conference.

The Interborough now pays the Manhattan Company 7 per cent. on its $60,000,000 of stock, besides paying interest on its bonds and taxes on its property. The subway branch of the Interborough shows a profit over operating expenses and its elevated division a loss, and Frank Hedley, President of the company, made a promise to buy additional cars as quickly as possible contingent upon the scaling down of the Manhattan lease. Should the Manhattan stockholders refuse to accept any reduction and the Interborough be forced into receivership, the elevated lines in Manhattan and the Bronx would then go back to their owners, the Manhattan stockholders, who would be obliged to operate them.

Settlement of the rent question was said to be expected this week because the quarterly rent is payable on April 1. The Interborough has not yet paid the $1,050,000 due as dividend on the Manhattan stock on Jan. 1.

Besides the negotiations with the Manhattan Company, the Interborough must face two applications for the appointment of a receiver this week.

Manhattan Shirts of Solustra $5

Characteristically Manhattan! Exclusively Manhattan! Because Manhattan leadership traces back to original designing and looming of Manhattan shirtings in their own mills.

For Big Men!
Sizes 18, up

Other Manhattans, $2.50 to $12

Wallach Bros.

Broadway, below Chambers
Broadway, cor. 29th
246-248 West 125th
3d Ave., cor. 122d

Hart Schaffner & Marx Clothes

Peerless Rebuilt Cars Eight Cylinder
FACTORY GUARANTEED

Sedans $1000-$2200
Tourings $600-$1800

Rebuilt. Repainted. Guaranteed
Look and Ride Like New.

PEERLESS, B'way at 63d St.

OPEN EVERY NIGHT

SPLENDID GROUND

Floor Store, 527-29 Baronne St., NEW ORLEANS.

Excellent display and well lighted; 40 ft. street frontage by 140 ft. on 20 ft. arcade leading to Lafayette Theatre.

Contains 5,000 square feet floor space.

Modern sprinklered building, suitable for furniture, music, art store or other lines needing large store space.

Additional space on upper floors, including elevator, if desired.

Low rental basis.

EMILIEN PERRIN,
310 Baronne St. New Orleans, La.

Start Your Addressing System This Way

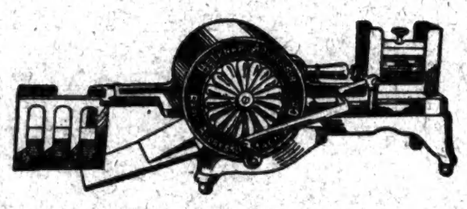

This is the No. 4 Rotary Belknap Addressor, a hand machine for small businesses. Speed 1,500 to 1,800 per hour.

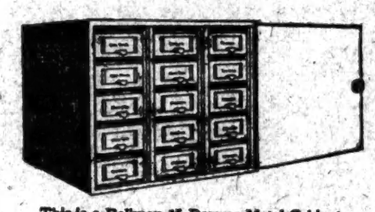

This is a Belknap 15-Drawer Metal Cabinet in which the Printing Stencils are filed

FOR the business of modest size, or the one whose addressing requirements are limited, a Belknap Hand Addressor and a single filing cabinet will provide the correct start for an efficient addressing system.

We are going out of our way to emphasize this point, because some business men still persist in considering the important subject of Addressing only in terms of large equipments and lists of a million names.

It is not necessary to be a Curtis Publishing Company, or a mail order house like the National Cloak & Suit Company to employ the Belknap System of Addressing profitably.

If the handling of lists and the writing of names on envelopes, wrappers, statements, order forms, shipping tags, tax notices, receipts, etc., is a part of the day's work in your business you need a Belknap System.

More than that you are paying for one, too—continually, unendingly and uselessly—in leaks and losses due to old-fashioned, time-and-money wasting methods that ought to be stopped.

Stop them! If you own a typewriter, and employ a stenographer to operate it, you are half-equipped for a Belknap System. If your business isn't too big, one Belknap Hand Addressor and one filing cabinet as pictured above will round out an efficient system of addressing for you.

And even if your business calls for a larger machine like the Belknap Indexograph, with an addressing speed of 2,000 to 4,000 an hour, you ought to know it and own it. You are paying for it anyhow, and will continue to do so until you install one and it begins to earn its cost times over—and save.

Thousands of concerns in over 250 different lines of business, some big concerns and some small, have applied Belknap Systems to their Addressing problems with economy and success.

One of our expert Service Men will be glad to call and discuss the adaptability of our system to your business—without cost or obligation to you.

Phone Gramercy 6363, or write today for an appointment with one of these men. There's a descriptive book that is yours for the asking, too.

RAPID ADDRESSING MACHINE CO.

38 WEST 23d STREET, NEW YORK

Offices and Agencies in all Principal Cities

BELKNAP SYSTEMS

FOR EVERY ADDRESSING PURPOSE OR NEED

ENVELOPES AND WRAPPERS | SUBSCRIPTION LISTS | MERCHANDISE FORMS | PUBLIC SERVICE BILLS AND FORMS | TAX NOTICES AND RECEIPTS

A Marine Insurance Broker's Brain —*an inside look*

A Marine Insurance broker has but one thing to offer—the amount and quality of his gray matter.

For your protection, he must have—

A knowledge of ships. He may not pretend to be a ship builder, but he must have a practical knowledge of ship construction.

A knowledge of law. Without a working knowledge of Admiralty Law, his advice may be dangerously unsound.

A knowledge of values. He must keep posted on intrinsic qualities and values of commodities offered for insurance.

A knowledge of the elements. He may be a poor weather prophet, but he must be well versed in the seasonal storm-hazards of different parts of the world.

A knowledge of shipping documents. Though not a shipper himself, he must understand the value and accuracy of invoices, bills of lading, bills of exchange, insurance certificates.

A knowledge of loss documents. Should one of his clients suffer loss, he must know what steps to take to settle that loss quickly and on the best terms.

The above is a bare outline of the knowledge you have a right to expect of your Marine broker. His education is never complete. His day's work is his school.

The results of our life-time study and practice in Marine Insurance are at your service. We would like to add your business to our growing number of Marine accounts—and will gladly put before you records of our services to others. This will leave you free to judge for yourself whether your Marine Insurance is getting the thoughtful personal study and careful handling it deserves.

Make us the insurance department of your business—without a dollar's added cost.

Slosson & Smyth

INSURANCE BROKERS

FIRE MARINE CASUALTY LIFE

91 William Street New York

Telephone JOHn 0235

Copyright, 1922, Slosson & Smyth

ADVERTISEMENT.

Skin unsightly —*caused by errors of diet*

A well-known skin specialist says that eruptions are "signal flags of danger" often indicating errors in diet.

Indeed eruptions are so frequently associated with faulty habits of eating and improper digestion that the first thing to do is to see that our food is right.

Fresh yeast is a wonderful corrective food for these skin disorders. Fleischmann's Yeast is rich in the elements which improve appetite and digestion and which keep the intestines clean of poisons.

Physicians and hospitals all over the country are recommending Fleischmann's fresh yeast for skin disorders and boils. It gets right at the basic cause of these complaints.

Eat 2 to 3 cakes of Fleischmann's fresh yeast daily before or between meals to keep your skin healthy. Be sure it's Fleischmann's Yeast—the familiar tin-foil package with the yellow label. Place a standing order with your grocer.

ADVERTISEMENT.

Corns? —just say Blue-jay to your druggist

The simplest way to end a corn is Blue-jay. A touch relieves the pain and the corn soon disappears. Made in two forms—a colorless, clear liquid (one drop does it!) and in extra thin plasters. Use whichever form you prefer, plasters or the liquid—the action is the same. Safe, gentle. Made in a world-famed laboratory. Sold by all druggists.

Free: Write Bauer & Black, Chicago, Dept. 3 for valuable book, "Correct Care of the Feet."

WILLS SAINTE CLAIRE *Motor Cars*

Follow the flight of Gray Geese—Millions of miles—the trail of the Wills Sainte Claire.

258 West 57th St.